



PERMIT NO.
23724

CITY OF NEW BEDFORD
SEWER AND/OR STORM DRAIN PERMIT

DATE 8/3/05
EXP. 8/3/06

This certifies that permission is granted to

Frederick Miller 164 Front St. New Bedford 02740
Property Owner Address Tel. (508) 999-0005

To connect a sewer and/or storm drain located at 419 Sawyer St. (Tremblay Bus)

Assessor's Plot 91 Lot 211 to the sewer and/or storm drain in Sawyer St. Street

To be laid in accordance with the conditions in this application and the City of New Bedford ordinances.

TYPE OF USE: RESIDENTIAL COMMERCIAL INDUSTRIAL OTHER

* Parking
Lot Drainage

If applicant other than actual property owner, attach Letter of Authorization from Property Owner.

Name..... Tel.....

Mailing Address.....

The Bonded Contractor/Drain Layer authorized to perform this work is:

ACE ASPHALT 15 Oliver St. Fairhaven, MA 02719
Name Address Tel. (508) 999-6749

Type of Pipe Required: 12" H20 ADS pipe

PERMIT EXPIRES ONE YEAR AFTER DATE OF ISSUE

- Requires separate connections for sewage and storm drain where applicable. Storm water cannot be discharged to a sanitary sewer.
 - All work must be inspected and approved by a D.P.I. inspector before backfilling.
 - If this connection is to be part of a private service shared jointly with other building owners, attach copy of Recorded Joint Maintenance Agreement.
 - Permits can be issued to Industrial and/or Commercial Applicants only upon receipt and approval by the Commissioner of Public Infrastructure of required plans and supplemental information.
 - In addition, a City-issued Industrial User Discharge Permit and/or a Sewer Extension/Connection Permit issued by the Commonwealth of Massachusetts D.E.P. shall be required by the City for Industrial Discharge into the sewer system.
- Industrial User Discharge Permit No..... Date.....

Comm. Mass. Sewer Conn./Ext. Permit No..... Date.....

A Filing and Inspection Fee of \$150, plus an Entrance Fee of \$..... where applicable, must accompany this application.

Bank# Lucien Tremblay Check# 118 Date 8/3/05 Receipt#

Other requirements: Temp Only - Connect to Exist Manhole on North Side of Sawyer St.

Connection made to Sewer Part of jointly-shared private line YES NO
Storm Drain

Applicant agrees to abide by the above terms, as well as all pertinent ordinances of the City of New Bedford, and such other special rules as the Commissioner of Public Infrastructure and/or City Engineer may deem necessary

City Engineer

Signature of Property Owner or Representative

INSPECTOR'S REPORT

INSPECTED BY: _____
DATE: _____
COMMENTS: _____

APPROVED DISAP

SIGNATURE

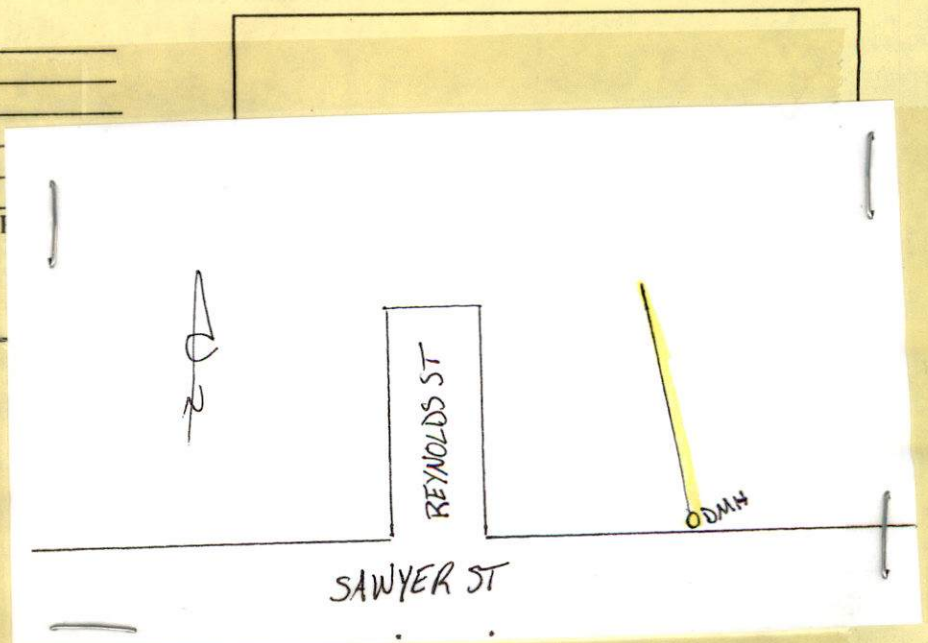



PERMIT NO.

23724

CITY OF NEW BEDFORD
SEWER AND/OR STORM DRAIN PERMITDATE 8/3/05
EXP. 8/3/06

This certifies that permission is granted to

Frederick Miller 164 Front St. New Bedford 02740
Property Owner Address Tel. (508) 999-0005

To connect a sewer and/or storm drain located at 419 Sawyer St. (Tremblay Bus)

Assessor's Plot 91 Lot 211, to the sewer and/or storm drain in Sawyer St. Street

To be laid in accordance with the conditions in this application and the City of New Bedford ordinances.

TYPE OF USE: RESIDENTIAL COMMERCIAL INDUSTRIAL OTHER

* Parking
Cot Drainage

If applicant other than actual property owner, attach Letter of Authorization from Property Owner.

Name..... Tel.....

Mailing Address.....

The Bonded Contractor/Drain Layer authorized to perform this work is:

ACE ASPHALT 15 Oliver St. Fairhaven, Ma. 02719
Name Address Tel. (508) 999-6749

Type of Pipe Required: 12" H20 ADS pipe

PERMIT EXPIRES ONE YEAR AFTER DATE OF ISSUE

- Requires separate connections for sewage and storm drain where applicable. Storm water cannot be discharged to a sanitary sewer.
- All work must be inspected and approved by a D.P.I. inspector before backfilling.
- If this connection is to be part of a private service shared jointly with other building owners, attach copy of Recorded Joint Maintenance Agreement.
- Permits can be issued to Industrial and/or Commercial Applicants only upon receipt and approval by the Commissioner of Public Infrastructure of required plans and supplemental information.
- In addition, a City-issued Industrial User Discharge Permit and/or a Sewer Extension/Connection Permit issued by the Commonwealth of Massachusetts D.E.P. shall be required by the City for Industrial Discharge into the sewer system.

Industrial User Discharge Permit No..... Date.....

Comm. Mass. Sewer Conn./Ext. Permit No..... Date.....

A Filing and Inspection Fee of \$150., plus an Entrance Fee of \$..... where applicable, must accompany this application.

BANK# Lucien Tremblay Check# 118 Date 8/3/05 Receipt#

Other requirements: Insp Only - Connect to Exist manhole on North
Side of Sawyer St.Connection made to Sewer Part of jointly-shared private line YES NO
Storm Drain

Applicant agrees to abide by the above terms, as well as all pertinent ordinances of the City of New Bedford, and such other special rules as the Commissioner of Public Infrastructure and/or City Engineer may deem necessary

City Engineer

Signature of Property Owner or Representative

INSPECTOR'S REPORT

INSPECTED BY: _____
DATE: _____
COMMENTS: _____

APPROVED

DISAPPROVED

SIGNATURE

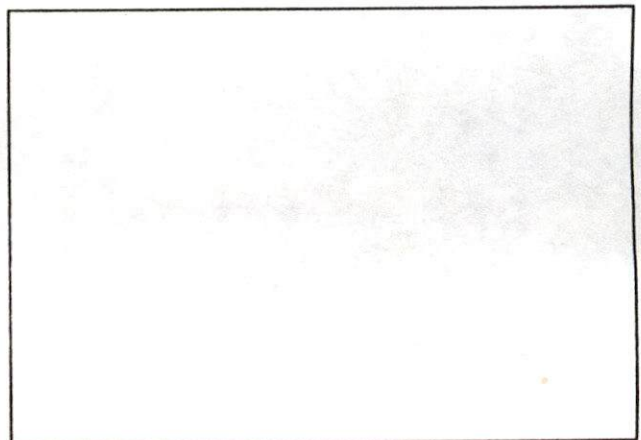

SKETCH PLAN



CITY OF NEW BEDFORD MASSACHUSETTS

D.P.I. -Engineering Division, Rm. 303
133 William Street
New Bedford, Ma. 02740

Ronald Labelle
Commissioner

Tel: 508-979-1527

Duarte M. Andrade,
Acting City Engineer

Fax: 508-961-3043

To Whom It May Concern:

I Frederick Miller 164 Front Street, being
(Name) (Mailing Address)

Owner of property located at 1129 County St AKA 419 Sawyer St
Plot 91, Lot 211, hereby agree to allow Lucien Tremblay Jr
(Name)
(Tremblay's Bus Co LLC) to act on my behalf including affixing my
(Mailing Address)

signature in securing permit for:

☒ Sewer/Drain Service Permits
☐ Water Service Permits
☐ Driveway Installation Permits
☐ Sidewalk Installation Permits

I further agree to conform to, and abide by, All City rules and ask regulations applicable to the permit (s) being applied for:

Name Frederick Miller
Signature
164 Front Street
Address
August 3, 2005 508-999-0005
Date Telephone number

owned by 69 Main St LLC

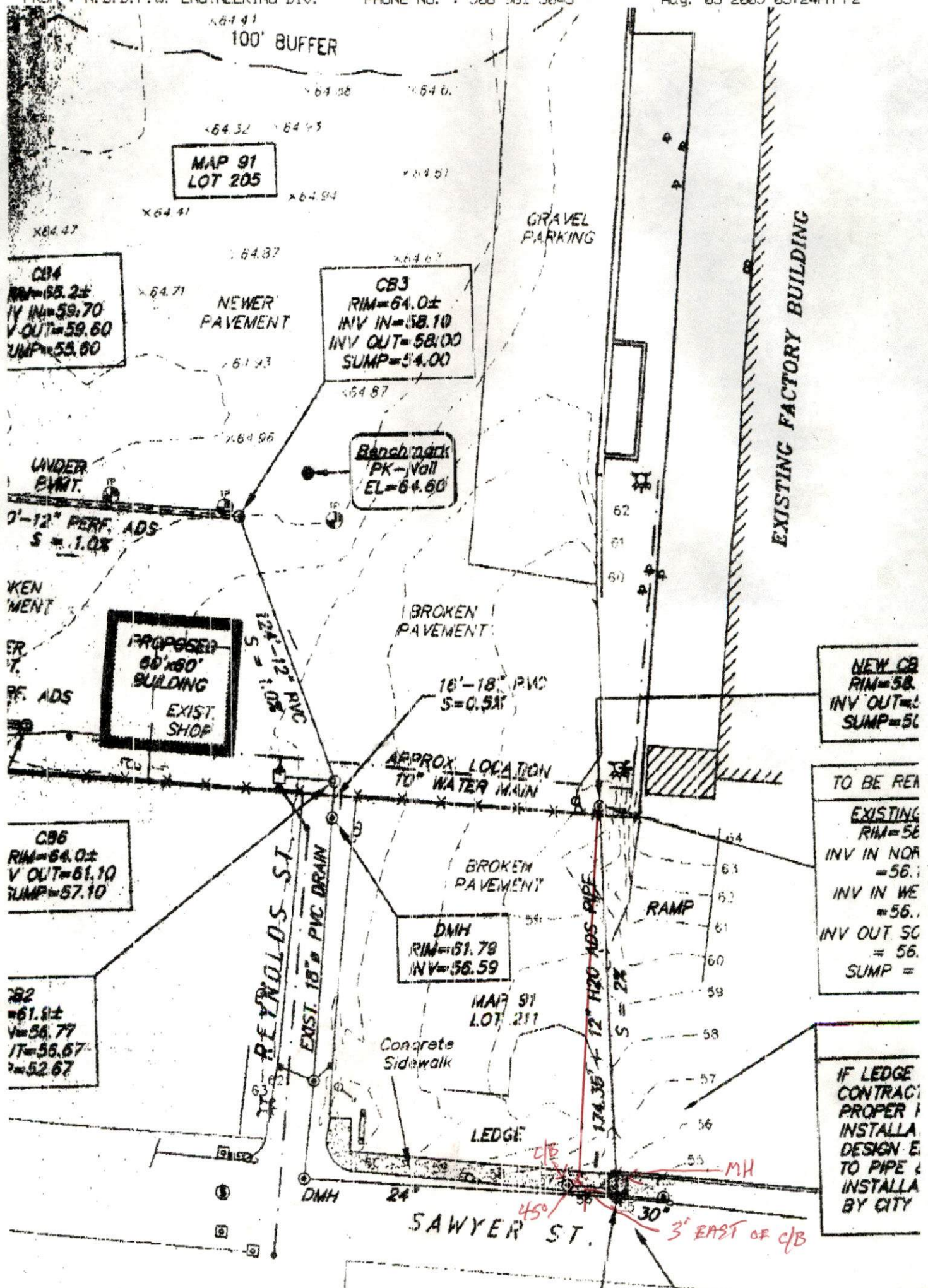

EXISTING CULV.

RIM = 51.17

PROPOSED 12" INV IN

= 51.50

24" PVC INV IN

= 48.87

30" PVC INV OUT

= 48.84

12" PVC INV IN (NEW)

= 51.17

DRAIN CONNE

SAW CUT SIDEWALK
DRILL EXISTING DRAIN
TO INSTALL 12" P.V.
RUBBER BOOT. FILL
FLORABLE FILL AND
CONSTRUCTION OF
CONCRETE SIDEWALK