



PERMIT NO.
23723

CITY OF NEW BEDFORD
SEWER AND/OR STORM DRAIN PERMIT

DATE 8/1/05
EXP. 8/1/06

This certifies that permission is granted to

Jose F. Da Costa 163 Belleville Rd. NB, MA 508-994-6635
Property Owner Address #1015 Tel.

To connect a sewer and/or storm drain located at Meadow St. (ns) 115' Wx Acushnet Ave.

Assessor's Plot 137 Lot 278, to the sewer and/or storm drain in Meadow St. Street

To be laid in accordance with the conditions in this application and the City of New Bedford ordinances.

TYPE OF USE: RESIDENTIAL COMMERCIAL INDUSTRIAL OTHER 440 GPD

If applicant other than actual property owner, attach Letter of Authorization from Property Owner.

Name..... Tel.....

Mailing Address.....

The Bonded Contractor/Drain Layer authorized to perform this work is:

RJ Canessa PO Box 51643 NB, MA 508-763-4827

Name Address Tel.

Type of Pipe Required: PYC SDR-35

PERMIT EXPIRES ONE YEAR AFTER DATE OF ISSUE

- Requires separate connections for sewage and storm drain where applicable. Storm water cannot be discharged to a sanitary sewer.
 - All work must be inspected and approved by a D.P.I. inspector before backfilling.
 - If this connection is to be part of a private service shared jointly with other building owners, attach copy of Recorded Joint Maintenance Agreement.
 - Permits can be issued to Industrial and/or Commercial Applicants only upon receipt and approval by the Commissioner of Public Infrastructure of required plans and supplemental information.
 - In addition, a City-issued Industrial User Discharge Permit and/or a Sewer Extension/Connection Permit issued by the Commonwealth of Massachusetts D.E.P. shall be required by the City for Industrial Discharge into the sewer system.
- Industrial User Discharge Permit No..... Date.....

Comm. Mass. Sewer Conn./Ext. Permit No..... Date.....

A Filing and Inspection Fee of \$150- plus an Entrance Fee of \$..... where applicable, must accompany this application.

Bank# Citizens Bank Check# 266 Date 8/1/05 Receipt# 5226

Other requirements: Insp Only: Connect to 24" Sewer Main - New house will

utilize exist. service from 4371 Acushnet Ave. (Pending owner from 4371

Needs new Sewer Permit + Stub connection)

Connection made to Sewer Part of jointly-shared private line YES NO

Storm Drain

Applicant agrees to abide by the above terms, as well as all pertinent ordinances of the City of New Bedford, and such other special rules as the Commissioner of Public Infrastructure and/or City Engineer may deem necessary

City Engineer

Signature of Property Owner or Representative

INSPECTOR'S REPORT

INSPECTED BY: Kevin J Connel

DATE: 10-03-05

COMMENTS:

APPROVED

DISAPPROVED

Kevin J Connel

SIGNATURE

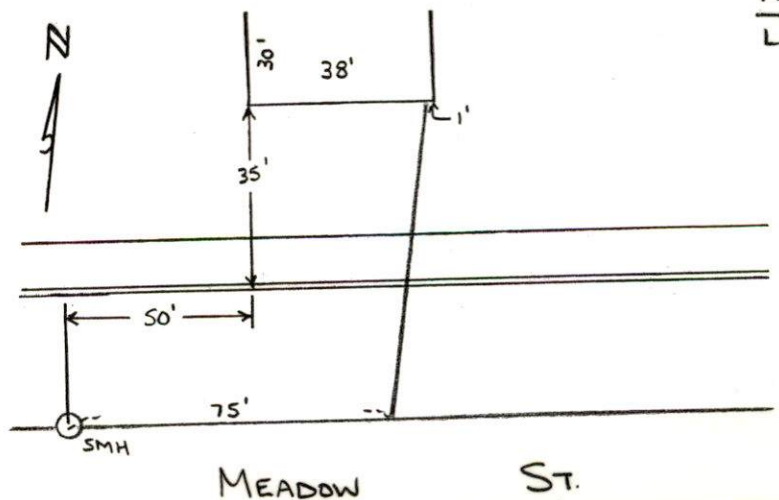

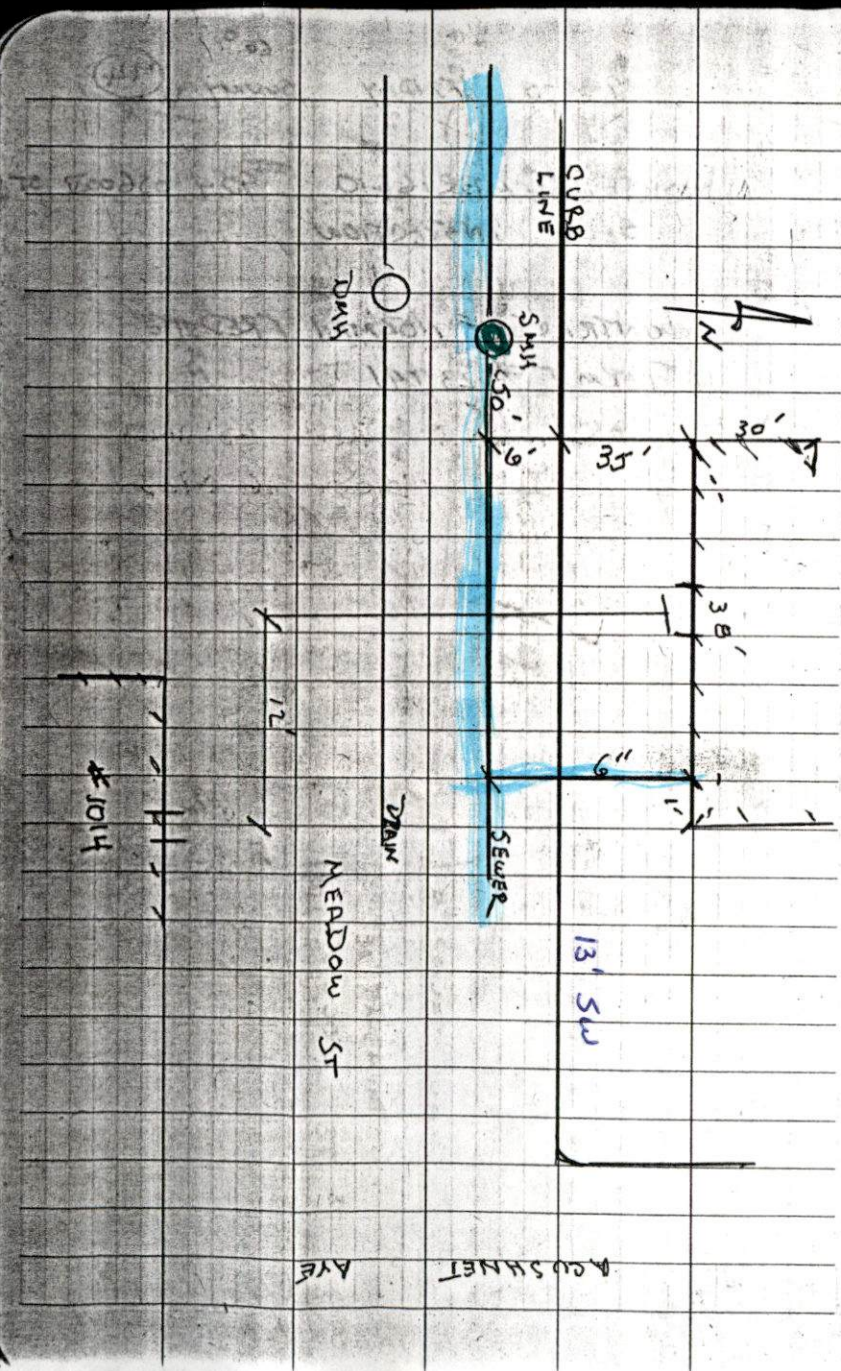

10-03-05 SUNNY 76°
MONDAY

MEADOW ST - PLAT 137 LOT 278

PERMIT # 23723

CONTRACTOR RJ CANESSA
508-763-4827



PERMIT NO.
23723

CITY OF NEW BEDFORD
SEWER AND/OR STORM DRAIN PERMIT

DATE 8/1/05
EXP. 8/1/06

This certifies that permission is granted to

Jose F. Da Costa 163 Belleville Rd. NB, MA 508-994-6635
Property Owner Address Tel.

To connect a sewer and/or storm drain located at Meadow St. (NS) 115' Wx Acushnet Ave.

Assessor's Plot 137 Lot 278, to the sewer and/or storm drain in Meadow St. Street

To be laid in accordance with the conditions in this application and the City of New Bedford ordinances.

TYPE OF USE: RESIDENTIAL COMMERCIAL INDUSTRIAL OTHER 440 GPD

If applicant other than actual property owner, attach Letter of Authorization from Property Owner.

Name..... Tel.....

Mailing Address.....

The Bonded Contractor/Drain Layer authorized to perform this work is:

RJ Canessa PO Box 51643 NB, MA 508-763-4827

Name Address Tel.

Type of Pipe Required: PRC SDR-35

PERMIT EXPIRES ONE YEAR AFTER DATE OF ISSUE

- Requires separate connections for sewage and storm drain where applicable. Storm water cannot be discharged to a sanitary sewer.
- All work must be inspected and approved by a D.P.I. inspector before backfilling.
- If this connection is to be part of a private service shared jointly with other building owners, attach copy of Recorded Joint Maintenance Agreement.
- Permits can be issued to Industrial and/or Commercial Applicants only upon receipt and approval by the Commissioner of Public Infrastructure of required plans and supplemental information.
- In addition, a City-issued Industrial User Discharge Permit and/or a Sewer Extension/Connection Permit issued by the Commonwealth of Massachusetts D.E.P. shall be required by the City for Industrial Discharge into the sewer system.

Industrial User Discharge Permit No.....Date.....

Comm. Mass. Sewer Conn./Ext. Permit No.....Date.....

A Filing and Inspection Fee of \$ 150.-, plus an Entrance Fee of \$..... where applicable, must accompany this application.

Bank# Citizens Bank Check# 266 Date 8/1/05 Receipt# 5226

Other requirements: Insp Only - Connect to 24" Sewer Main - New house will

utilize exist service from 4371 Acushnet Ave. (Pending owner from 4371

Needs new sewer Permit + Stub connection)

Connection made to Sewer Part of jointly-shared private line YES NO
Storm Drain

Applicant agrees to abide by the above terms, as well as all pertinent ordinances of the City of New Bedford, and such other special rules as the Commissioner of Public Infrastructure and/or City Engineer may deem necessary

.....
City Engineer

Jose F. Da Costa
Signature of Property Owner or Representative

INSPECTOR'S REPORT

INSPECTED BY: _____

DATE: _____

COMMENTS: _____

APPROVED DISAPPROVED

SIGNATURE

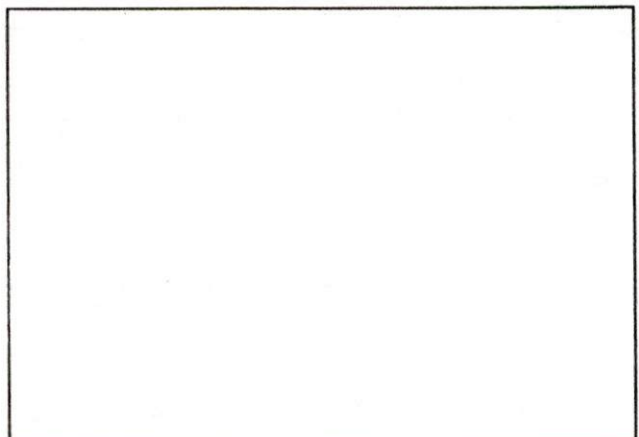

SKETCH PLAN



CITY OF NEW BEDFORD

813

NO. 140005

LICENSE NO. _____

DATE 8/1 20 05

FOUNDATION PERMIT

MSBC Sect. 111.8 - Any permit issued shall be deemed abandoned and invalid unless the work authorized by it shall have been commenced within six (6) months after its issuance.

This certifies that Meadow Street plot 137 lot 278, owner/contractor
has permission to Build a Foundation
on JOSE F. Da Costa

providing that the person accepting this permit shall in every respect conform to the terms of the application therefor on file in this office; to the provisions of the Statute of the Commonwealth and to the By-Laws of the City of New Bedford relating to the Inspection, Erection, Enlarging, Altering, Raising, Moving, Repairing or Tearing Down of a Building.

WIRING INSPECTOR

PLUMBING INSPECTOR

BUILDING INSPECTOR

YOUR AREA INSPECTOR IS:

Thomas Welch

ROUGH FINISH

- Tel. 979-1540 Between 8:00 AM - 9:00 AM

NOTICE: NOTIFY INSPECTOR 48 HOURS
IN ADVANCE OF APPLYING
SHEATING OR LATHING

OCCUPANCY PERMIT REQUIRED BEFORE OCCUPANCY

No Building or Structure shall be used or occupied until the Certificate of Use and Occupancy shall have been issued by the Building Commissioner - MSBC. Sect. 120.1 - N.B. Zoning Ord. Sect. 9-269

THIS CARD MUST BE DISPLAYED IN A CONSPICUOUS PLACE ON THE PREMISES
AND NOT TORN DOWN OR REMOVED UNTIL COMPLETION OF WORK

SUBJECT TO MASSACHUSETTS STATE
BUILDING CODE REQUIREMENTS

Dennis D. Romanowicz
BUILDING INSPECTOR