



PERMIT NO.

23720

CITY OF NEW BEDFORD  
SEWER AND/OR STORM DRAIN PERMITDATE 7/26/05  
EXP. 7/26/06

This certifies that permission is granted to

Property Owner Frank Belmira Address 17 Birchwood Drive Tel. NB, MATo connect a sewer and/or storm drain located at 17 Birchwood Dr.Assessor's Plot 134F Lot 15, to the sewer and/or storm drain in Birchwood Dr. Street

To be laid in accordance with the conditions in this application and the City of New Bedford ordinances.

TYPE OF USE: RESIDENTIAL COMMERCIAL INDUSTRIAL OTHER

If applicant other than actual property owner, attach Letter of Authorization from Property Owner.

Name R.J. Canessa (Mark Abaray) Tel. 508-763-4827Mailing Address PO Box 51643 New Bedford, MA

The Bonded Contractor/Drain Layer authorized to perform this work is:

RJ Canessa PO Box 51643 New Bedford, MA 508-763-4827

Name Address Tel.

Type of Pipe Required: PVC SDR-35

## PERMIT EXPIRES ONE YEAR AFTER DATE OF ISSUE

- Requires separate connections for sewage and storm drain where applicable. Storm water cannot be discharged to a sanitary sewer.
- All work must be inspected and approved by a D.P.I. inspector before backfilling.
- If this connection is to be part of a private service shared jointly with other building owners, attach copy of Recorded Joint Maintenance Agreement.
- Permits can be issued to Industrial and/or Commercial Applicants only upon receipt and approval by the Commissioner of Public Infrastructure of required plans and supplemental information.
- In addition, a City-issued Industrial User Discharge Permit and/or a Sewer Extension/Connection Permit issued by the Commonwealth of Massachusetts D.E.P. shall be required by the City for Industrial Discharge into the sewer system.

Industrial User Discharge Permit No. Date

Comm. Mass. Sewer Conn./Ext. Permit No. Date

A Filing and Inspection Fee of \$150, plus an Entrance Fee of \$ where applicable, must accompany this application.

Bank# Bank of Fall River Check# 3301 Date 7/26/05 Receipt# 5000Other requirements: Insp. Only - Connect to 8" Sewer Main, Replace existing  
Service from Cleanout at property line to Main in Street, Saw cut  
roadwayConnection made to Sewer Flowable fill in trench YES NO  
Storm Drain Part of jointly-shared private line

Applicant agrees to abide by the above terms, as well as all pertinent ordinances of the City of New Bedford, and such other special rules as the Commissioner of Public Infrastructure and/or City Engineer may deem necessary

Duarte M. Andrade (ms)  
Acting City EngineerMark Abaray  
Signature of Property Owner or Representative  
Mark Abaray, R.J. Canessa

## INSPECTOR'S REPORT

INSPECTED BY: Kevin J. CoughlinDATE: 7-29-05

COMMENTS:

APPROVED

DISAPPROVED

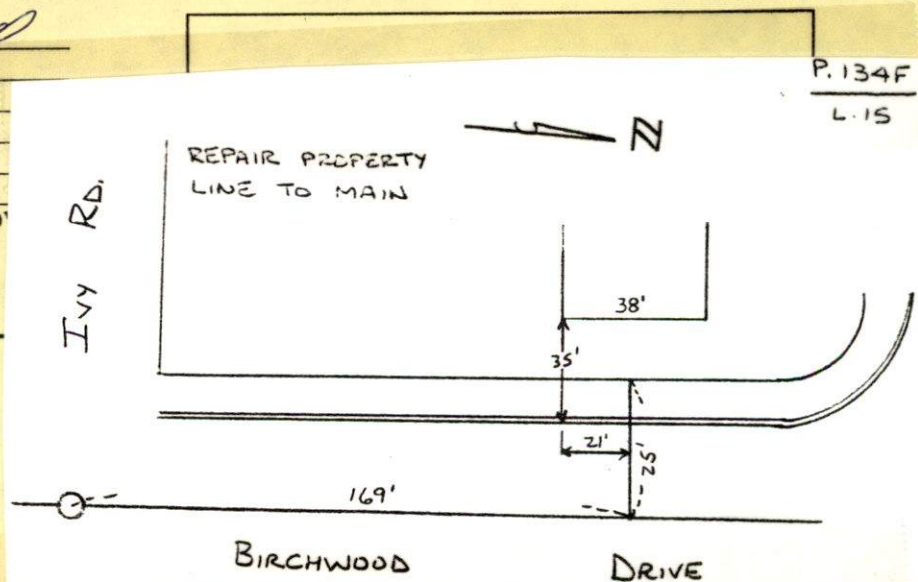
Kevin J. Coughlin  
SIGNATUREnot on drain plot  
insufficient info to  
locate house



80° SUNNY

7-29-65

FRIDAY

17 BIRCHWOOD DR - SEWER INSPECTION

Permit # 23770

CONTRACTOR RIT GANESSA

508-763-4827

REPLY NOT NEW QUESTION

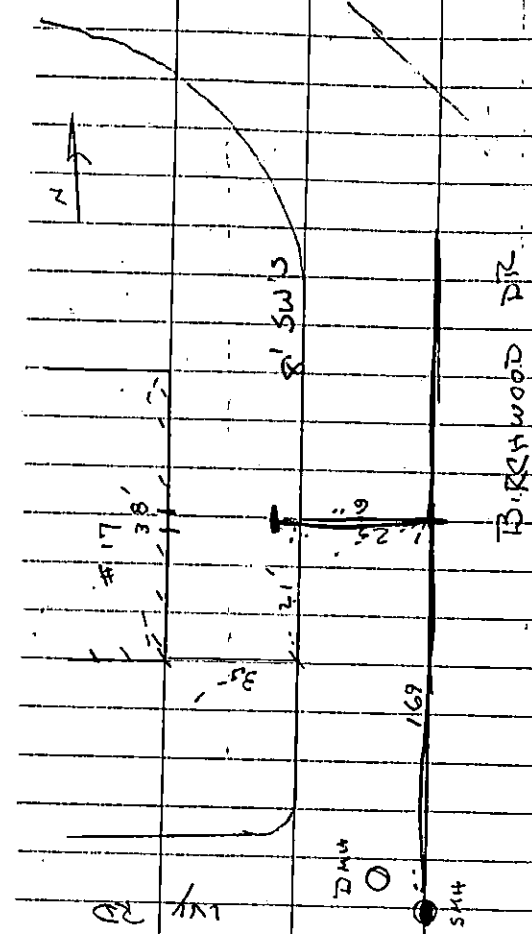



PERMIT NO.

23720

CITY OF NEW BEDFORD  
SEWER AND/OR STORM DRAIN PERMITDATE 7/26/05  
EXP. 7/26/06

This certifies that permission is granted to

Frank Belmira 17 Birchwood Drive NB, MA  
Property Owner Address Tel.

To connect a sewer and/or storm drain located at 17 Birchwood Dr.

Assessor's Plot 134F Lot 15, to the sewer and/or storm drain in Birchwood Dr. Street

To be laid in accordance with the conditions in this application and the City of New Bedford ordinances.

TYPE OF USE: RESIDENTIAL COMMERCIAL INDUSTRIAL OTHER

If applicant other than actual property owner, attach Letter of Authorization from Property Owner.

Name R.J. Canessa (Mark Abaray) Tel. 508-763-4827

Mailing Address PO Box 51643 New Bedford, MA

The Bonded Contractor/Drain Layer authorized to perform this work is:

RJ Canessa PO Box 51643 New Bedford, MA 508-763-4827  
Name Address Tel.

Type of Pipe Required: PVC SDR-35

## PERMIT EXPIRES ONE YEAR AFTER DATE OF ISSUE

- Requires separate connections for sewage and storm drain where applicable. Storm water cannot be discharged to a sanitary sewer.
- All work must be inspected and approved by a D.P.I. inspector before backfilling.
- If this connection is to be part of a private service shared jointly with other building owners, attach copy of Recorded Joint Maintenance Agreement.
- Permits can be issued to Industrial and/or Commercial Applicants only upon receipt and approval by the Commissioner of Public Infrastructure of required plans and supplemental information.
- In addition, a City-issued Industrial User Discharge Permit and/or a Sewer Extension/Connection Permit issued by the Commonwealth of Massachusetts D.E.P. shall be required by the City for Industrial Discharge into the sewer system.

Industrial User Discharge Permit No. Date.

Comm. Mass. Sewer Conn./Ext. Permit No. Date.

A Filing and Inspection Fee of \$150.00, plus an Entrance Fee of \$ where applicable, must accompany this application.

Bank# Bank of Fall River Check# 3301 Date 7/26/05 Receipt# 5222

Other requirements: Insp Only - Connect to 8" Sewer Main, Replace existing  
Service from Cleanout at property line to Main in Street, Saw cut  
roadway, Sewer Flowable fill in trench  
Connection made to Storm Drain Part of jointly-shared private line YES NO

Applicant agrees to abide by the above terms, as well as all pertinent ordinances of the City of New Bedford, and such other special rules as the Commissioner of Public Infrastructure and/or City Engineer may deem necessary

Duarte M. Andrade (ms)  
Acting City EngineerMark Abaray  
Signature of Property Owner or Representative  
Mark Abaray, R.J. Canessa

## INSPECTOR'S REPORT

INSPECTED BY: \_\_\_\_\_

DATE: \_\_\_\_\_

COMMENTS: \_\_\_\_\_

APPROVED

DISAPPROVED

SIGNATURE

SKETCH PLAN

**R. J. CANESSA EXCAVATING CO.**

P.O. BOX 51643, New Bedford, MA 02745

Phone (508) 763-4827

July 26, 2005

I FRANK BELMIRO of 17 Birchwood Drive  
New Bedford, MA. Authorize R.J. CANESSA  
EXCAVATING CO. TO OBTAIN Permits  
Necessary To Replace 6" sewer line  
From the MAIN to Property line: Due  
To Blockage From Tree Roots.

Sincerely

---

Frank Belmiso

---