



PERMIT NO.

23716 EXTENSION

CITY OF NEW BEDFORD
SEWER AND/OR STORM DRAIN PERMIT

DATE 7/15/05

EXP. 7/15/06

This certifies that permission is granted to Tom Davis

GNBTF 227 Union St. NB, MA

508-992-2678

Property Owner

Address

Tel.

To connect a sewer and/or storm drain located at Flaherty Dr. from Samuel Barnett Blvd Southerly

Assessor's Plot 133 Lot....., to the sewer and/or storm drain in Flaherty Drive - Samuel Barnett Southerly Street

To be laid in accordance with the conditions in this application and the City of New Bedford ordinances.

TYPE OF USE: RESIDENTIAL

COMMERCIAL

INDUSTRIAL

OTHER

Sewer Main Installation

If applicant other than actual property owner, attach Letter of Authorization from Property Owner.

Name Tony Carmillo - DW White Tel. 508-763-8868

Mailing Address 867 Middle Rd. Acushnet MA 02743

The Bonded Contractor/Drain Layer authorized to perform this work is:

DW White 867 Middle Rd. Acushnet MA 02743 508-763-8868

Name

Address

Tel.

Type of Pipe Required: PVC 2" + 3" SDR-21

PERMIT EXPIRES ONE YEAR AFTER DATE OF ISSUE DEP # WD60075

- Phase I
- Requires separate connections for sewage and storm drain where applicable. Storm water cannot be discharged to a sanitary sewer.
 - All work must be inspected and approved by a D.P.I. inspector before backfilling.
 - If this connection is to be part of a private service shared jointly with other building owners, attach copy of Recorded Joint Maintenance Agreement.
 - Permits can be issued to Industrial and/or Commercial Applicants only upon receipt and approval by the Commissioner of Public Infrastructure of required plans and supplemental information.
 - In addition, a City-issued Industrial User Discharge Permit and/or a Sewer Extension/Connection Permit issued by the Commonwealth of Massachusetts D.E.P. shall be required by the City for Industrial Discharge into the sewer system.
- Industrial User Discharge Permit No..... Date.....

Comm. Mass. Sewer Conn./Ext. Permit No..... Date.....

A Filing and Inspection Fee of \$150.00, plus an Entrance Fee of \$4,400.00 where applicable, must accompany this application.

Bank# Bank One Check# 628673 Date 7/15/05 Receipt# 5218

Other requirements: Insp. Only - Samuel Barnett to Station #11 Prop. 2" Low Pressure

Force Main, 4 a Spare 3" Low Pressure Force Main, 3 Manholes
24 hrs. notice (Sewer) for all inspections. See attached Proposed PlansConnection made to Part of jointly-shared private line YES NO
Storm Drain

Applicant agrees to abide by the above terms, as well as all pertinent ordinances of the City of New Bedford, and such other special rules as the Commissioner of Public Infrastructure and/or City Engineer may deem necessary

Duarte M. Andrade (PWS)
Acting City Engineer

Signature of Property Owner or Representative

Tony Carmillo

INSPECTOR'S REPORT

INSPECTED BY: J. PERRY

DATE:

COMMENTS:

APPROVED

DISAPPROVED

SIGNATURE

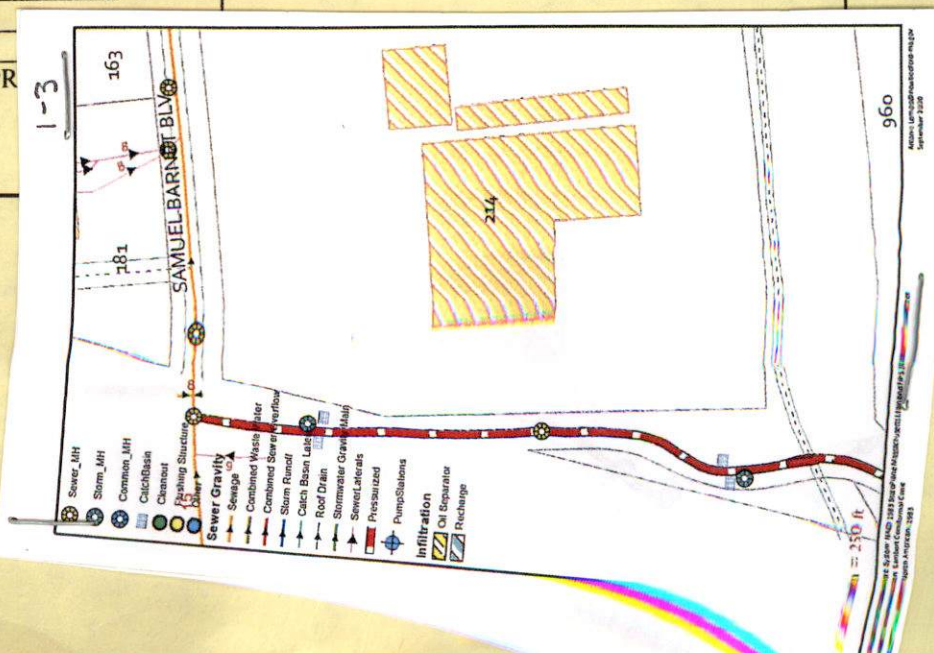



PERMIT NO.

23716 EXT.

CITY OF NEW BEDFORD
SEWER AND/OR STORM DRAIN PERMITDATE 7/15/05
EXP. 7/15/06

This certifies that permission is granted to Tom Davis

G.N.B.I.F. 227 Union St. NB, MA 508-992-2678
Property Owner Address Tel.

To connect a sewer and/or storm drain located at Flaherty Dr. from Samuel Barnett Blvd southerly

Assessor's Plot 133 Lot....., to the sewer and/or storm drain in Flaherty Drive - Samuel Barnett southerly Street

To be laid in accordance with the conditions in this application and the City of New Bedford ordinances.

TYPE OF USE: RESIDENTIAL COMMERCIAL INDUSTRIAL OTHER Sewer Main Installation

If applicant other than actual property owner, attach Letter of Authorization from Property Owner.

Name: Tony Carmillo - DW White Tel. 508-763-8868

Mailing Address: 867 Middle Rd. Acushnet MA 02743

The Bonded Contractor/Drain Layer authorized to perform this work is:

DW White 867 Middle Rd. Acushnet, MA 02743 508-763-8868

Name Address Tel.

Type of Pipe Required: PVC 2" + 3" SDR-21

PERMIT EXPIRES ONE YEAR AFTER DATE OF ISSUE DEP # WD 60075

- Requires separate connections for sewage and storm drain where applicable. Storm water cannot be discharged to a sanitary sewer.
 - All work must be inspected and approved by a D.P.I. inspector before backfilling.
 - If this connection is to be part of a private service shared jointly with other building owners, attach copy of Recorded Joint Maintenance Agreement.
 - Permits can be issued to Industrial and/or Commercial Applicants only upon receipt and approval by the Commissioner of Public Infrastructure of required plans and supplemental information.
 - In addition, a City-issued Industrial User Discharge Permit and/or a Sewer Extension/Connection Permit issued by the Commonwealth of Massachusetts D.E.P. shall be required by the City for Industrial Discharge into the sewer system.
- Industrial User Discharge Permit No..... Date.....

Comm. Mass. Sewer Conn./Ext. Permit No..... Date.....

A Filing and Inspection Fee of \$150.00, plus an Entrance Fee of \$4,400.00 where applicable, must accompany this application.

Bank# Bank One Check# 628673 Date 7/15/05 Receipt# 5218

Other requirements: Insp. Only - Samuel Barnett to Station #11 Prop. 2" Low Pressure

Force Main, + a Spare 3" Low Pressure Force Main, 3 Manholes

24 hrs. notice (Sewer) for all inspections. See attached Proposed Plans

Connection made to Part of jointly-shared private line YES (NO)
Storm Drain

Applicant agrees to abide by the above terms, as well as all pertinent ordinances of the City of New Bedford, and such other special rules as the Commissioner of Public Infrastructure and/or City Engineer may deem necessary

Duarte M. Andrade (P.E.)
Acting City EngineerX. Anthony Carmillo
Signature of Property Owner or Representative
Tony Carmillo

INSPECTOR'S REPORT

INSPECTED BY: _____

DATE: _____

COMMENTS: _____

APPROVED

DISAPPROVED

SIGNATURE

SKETCH PLAN

09/12/2005 10:40 000 758 2849

FIELD ENGINEERING CO., INC.
CONSULTING ENGINEERS
11D INDUSTRIAL DRIVE-POST OFFICE BOX 1178
MATTAPOISETT, MASSACHUSETTS 02739
TELEPHONE: (508) 758-2749
FACSIMILE: (508) 758-2849

Fax

To: Duarte Andrade	From: Bob Field	Job No. 1249
Fax: 508-961-3043	Pages: 2	
Phone:	Date: 9/12/05	
Re: American Flexible Conduit Company	CC:	

☐ Urgent ☒ For Review ☐ Per Your Request ☐ Please Reply ☐ Please Recycle

• **Comments:**

FIELD
ENGINEERING CO., INC.
CONSULTING ENGINEERS

110 Industrial Drive, P.O. Box 1178
Mattapoisett, Massachusetts 02739
Telephone: (508) 756-2749
Facsimile: (508) 756-2849

September 12, 2005

The Crocker Building
Four Court Street, Suite 102
Taunton, Massachusetts 02780
Telephone: (508) 824-9279
Facsimile: (508) 824-9276

City of New Bedford
Department of Public Infrastructure
Engineering Division
Attn: Mr. Duarte Andrade
133 William Street
New Bedford, MA. 02740

Re: Sewer Construction
Flaherty Drive, New Bedford Industrial Park

Gentlemen:

Please be advised that the construction of the two inch and three inch sewer force mains recently installed in Flaherty Drive were inspected by Field Engineering. Testing of the completed mains was inspected by Mr. John Parry of the Department of Public Infrastructure.

The two inch main is only for the use of American Flexible Conduit at their new plant off Flaherty Drive and the three inch main is for future use should the roadway be extended.

Since final completion of this roadway project is not scheduled until next spring, "As Built" drawings from the contractor will not be available until that time.

Please advise us if additional information is required at this time in order for a building permit to be issued to American Flexible Conduit.

Sincerely,

Robert Field

Robert Field

Work Order Number: 18-013833

10/24/2018
3:43 PM

Category: Service Lateral Gravity Priority: _____
Problem: Contractor Inspection Crew: _____
Cause: _____ Supervisor: STEPHANIE DUPRAS
Main Task: Investigate / Inspect Status: New Work Order
Work Order Start Date/Time: _____ Work Order End Date/Time: _____

Location (s)

FLAHERTY DR

Comments from Request

Flaherty Drive Es S x Samuel Barnet Blvd, Sewer # 24685 10/25 Thursday 9am jrd inc

Task Start Date/Time: _____ Task End Date/Time: _____

Task Code: SWT220 Task Description: Investigate / Inspect

Employee Number	Employee Name	Time Type				Units
		Reg	OT	Normal	Type	
14950	ANTONIO LEMOS	0.00	0.00	0.00	REGULAR TIME	Hours

_____	_____	_____	_____	_____	_____	_____
_____	_____	_____	_____	_____	_____	_____
_____	_____	_____	_____	_____	_____	_____

Equipment Code	Equipment Description	Units
----------------	-----------------------	-------

_____	_____	_____
_____	_____	_____
_____	_____	_____

Material Code	Material Description	Units
---------------	----------------------	-------

_____	_____	_____
_____	_____	_____
_____	_____	_____

Fluid Code	Fluid Description	Units
------------	-------------------	-------

_____	_____	_____
_____	_____	_____
_____	_____	_____

01/2018

FLAHERTY DR
FOREMAN: PAUL

PRESS. FORCE MAIN 2"

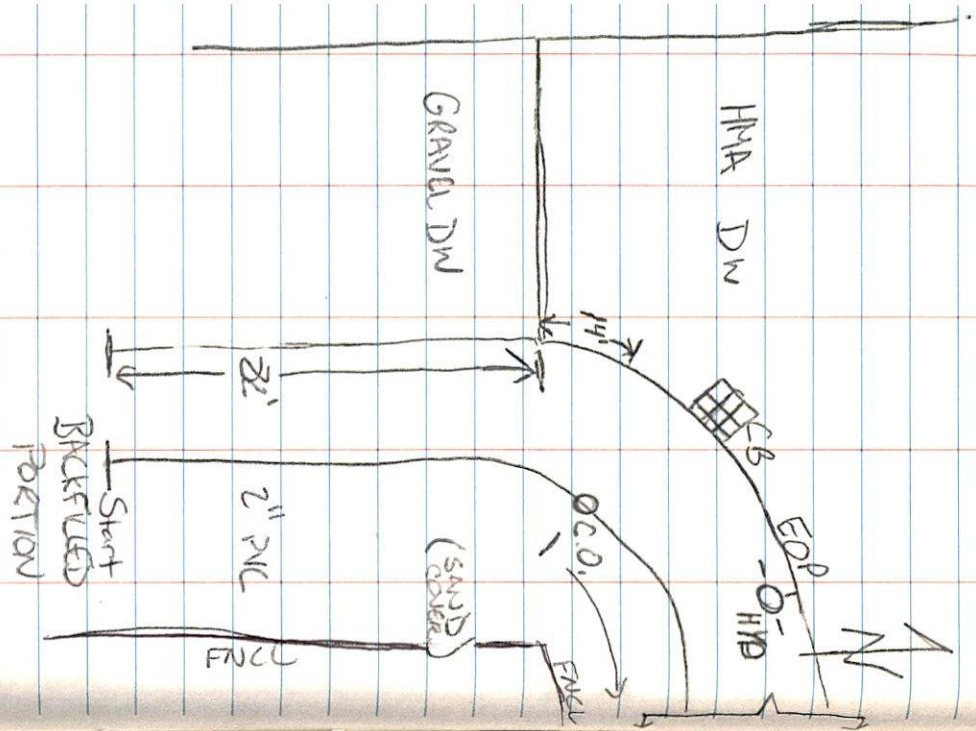

FLAHERTY DR CONT.

10/30/2018

LOW PRESSURE FORCE MAIN 2"

