



PERMIT NO.  
23715

CITY OF NEW BEDFORD  
SEWER AND/OR STORM DRAIN PERMIT

DATE 7/12/05

This certifies that permission is granted to

PETER DE WALT 90 FRONT STREET 508-294-6329  
Property Owner Address Tel.

To connect a sewer and/or storm drain located at 90 FRONT ST

Assessor's Plot 53 Lot 231, to the sewer and/or storm drain in FRONT STREET Street

To be laid in accordance with the conditions in this application and the City of New Bedford ordinances.

TYPE OF USE: RESIDENTIAL COMMERCIAL INDUSTRIAL OTHER

If applicant other than actual property owner, attach Letter of Authorization from Property Owner.

Name Tel.

Mailing Address

The Bonded Contractor/Drain Layer authorized to perform this work is:

Name Address Tel.

Type of Pipe Required: CITY OF NEW BEDFORD D.P.I.

PERMIT EXPIRES ONE YEAR AFTER DATE OF ISSUE

- Requires separate connections for sewage and storm drain where applicable. Storm water cannot be discharged to a sanitary sewer.
  - All work must be inspected and approved by a D.P.I. inspector before backfilling.
  - If this connection is to be part of a private service shared jointly with other building owners, attach copy of Recorded Joint Maintenance Agreement.
  - Permits can be issued to Industrial and/or Commercial Applicants only upon receipt and approval by the Commissioner of Public Infrastructure of required plans and supplemental information.
  - In addition, a City-issued Industrial User Discharge Permit and/or a Sewer Extension/Connection Permit issued by the Commonwealth of Massachusetts D.E.P. shall be required by the City for Industrial Discharge into the sewer system.
- Industrial User Discharge Permit No. Date

Comm. Mass. Sewer Conn./Ext. Permit No. Date

A Filing and Inspection Fee of \$, plus an Entrance Fee of \$, where applicable, must accompany this application.

Bank# THE HARRIS Check# 107 Date 7-12-05 Receipt# 5214

Other requirements: TIE IN SUMP PUMPS TO STORM DRAIN SYSTEM

MH @ FRONT STREET

Connection made to Sewer Part of jointly-shared private line YES NO  
Storm Drain

Applicant agrees to abide by the above terms, as well as all pertinent ordinances of the City of New Bedford, and such other special rules as the Commissioner of Public Infrastructure and/or City Engineer may deem necessary

City Engineer Signature of Property Owner or Representative

INSPECTOR'S REPORT

INSPECTED BY: Frank Bento

DATE: 8/8/2005

COMMENTS:

APPROVED DISAPPROVED

Frank Bento SIGNATURE

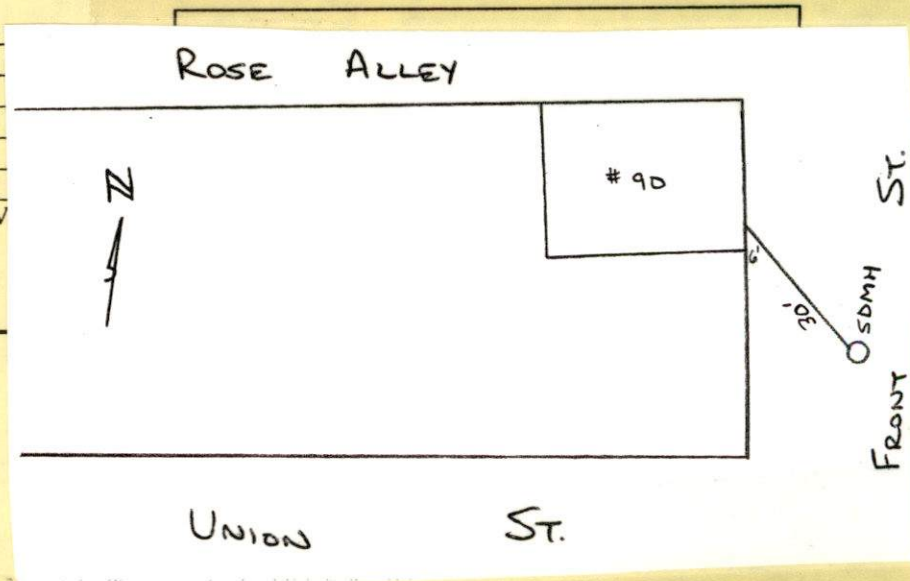





44 N 17th St

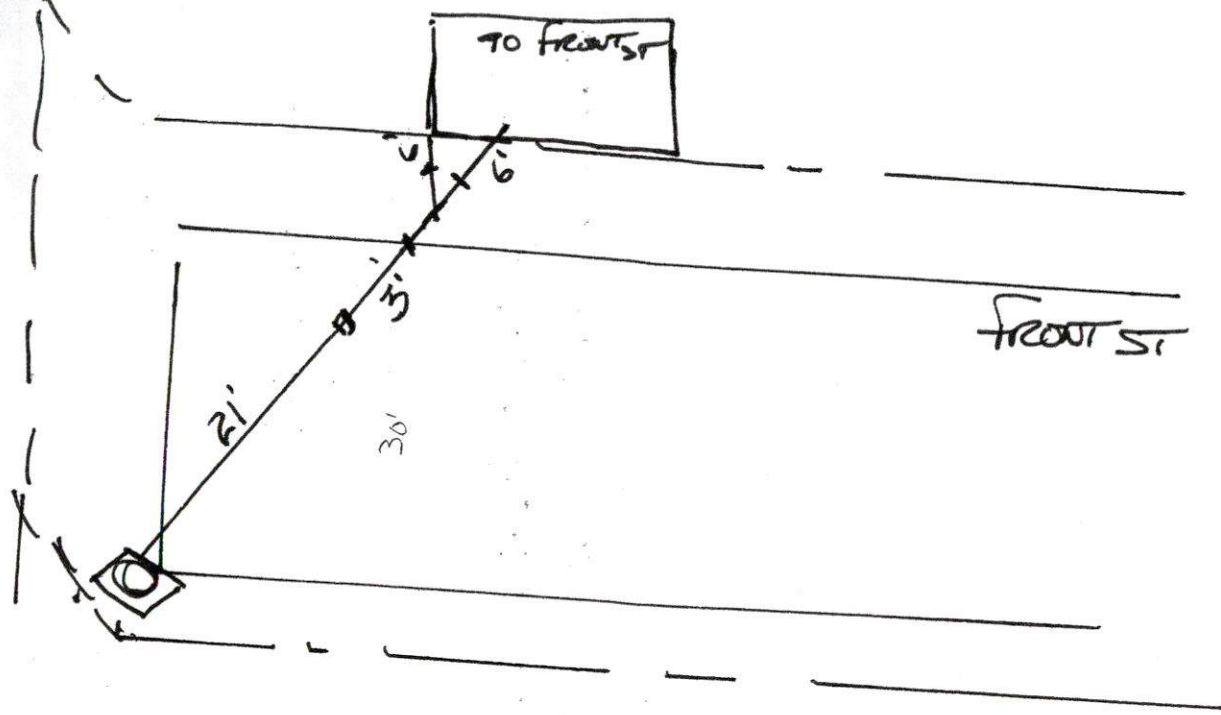

Frank  
Bento

INSTALL NEW DRAIN SERVICE FOR #90 FRONT ST  
FROM BUILDING INTO ~~MAN~~ EXISTING DRAIN MANHOLE  
THIS NEW SERVICE WAS INSTALLED OVER EXISTING  
GAS MAIN ON STREET AND ELBEC CEMENT DUC.

8/6/05 REMOVED 40'X6' CORBLES STONES AND  
JACK HAMMING CONCRETE UNDER STONES

8/8/05 INSTALL NEW 6" DRAIN PIPE FROM INSIDE BLDG  
TO INSIDE DRAIN MAN-HOLE — BACK FILL AND  
CLEAN-UP

TIME:

16 HRS



U

ITE # 18 SOUTH BOUND  
→

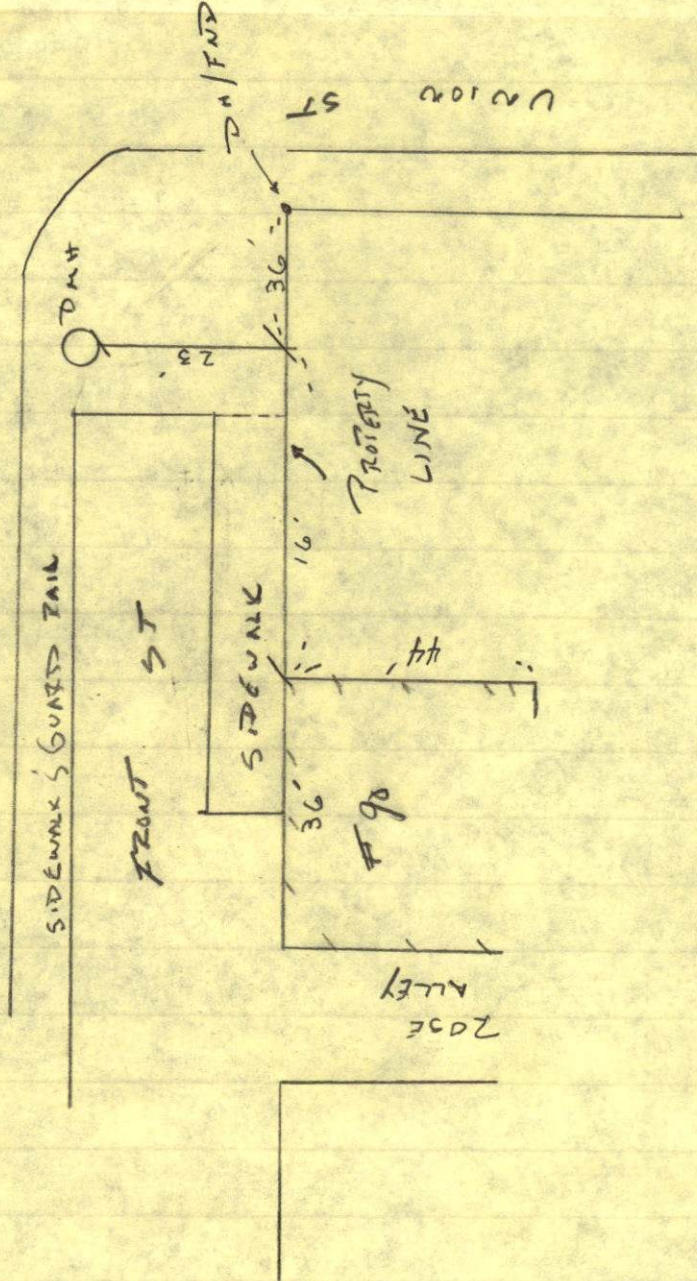





PERMIT NO.

23715

CITY OF NEW BEDFORD  
SEWER AND/OR STORM DRAIN PERMIT

DATE 7/12/05

This certifies that permission is granted to

PETER DE WALT 90 FRONT STREET 508-294-6329  
Property Owner Address Tel.

To connect a sewer and/or storm drain located at 90 FRONT ST

Assessor's Plot 53 Lot 231, to the sewer and/or storm drain in FRONT STREET Street

To be laid in accordance with the conditions in this application and the City of New Bedford ordinances.

TYPE OF USE: RESIDENTIAL COMMERCIAL INDUSTRIAL OTHER

If applicant other than actual property owner, attach Letter of Authorization from Property Owner.

Name..... Tel.....

Mailing Address.....

The Bonded Contractor/Drain Layer authorized to perform this work is:

Name..... Address..... Tel.....

Type of Pipe Required: CITY OF NEW BEDFORD D.P.I.

## PERMIT EXPIRES ONE YEAR AFTER DATE OF ISSUE

- Requires separate connections for sewage and storm drain where applicable. Storm water cannot be discharged to a sanitary sewer.
  - All work must be inspected and approved by a D.P.I. inspector before backfilling.
  - If this connection is to be part of a private service shared jointly with other building owners, attach copy of Recorded Joint Maintenance Agreement.
  - Permits can be issued to Industrial and/or Commercial Applicants only upon receipt and approval by the Commissioner of Public Infrastructure of required plans and supplemental information.
  - In addition, a City-issued Industrial User Discharge Permit and/or a Sewer Extension/Connection Permit issued by the Commonwealth of Massachusetts D.E.P. shall be required by the City for Industrial Discharge into the sewer system.
- Industrial User Discharge Permit No. .... Date.....

Comm. Mass. Sewer Conn./Ext. Permit No. .... Date.....

A Filing and Inspection Fee of \$....., plus an Entrance Fee of \$..... where applicable, must accompany this application.

Bank# THE HARBOR Check# 107 Date 7-12-05 Receipt# 5214

Other requirements: TIE IN SUMP PUMPS TO STORM DRAIN SYSTEM

MH @ FRONT STREET

Sewer

Connection made to Part of jointly-shared private line YES NO

Storm Drain

Applicant agrees to abide by the above terms, as well as all pertinent ordinances of the City of New Bedford, and such other special rules as the Commissioner of Public Infrastructure and/or City Engineer may deem necessary

City Engineer

Signature of Property Owner or Representative

## INSPECTOR'S REPORT

INSPECTED BY: \_\_\_\_\_

DATE: \_\_\_\_\_

COMMENTS: \_\_\_\_\_

APPROVED

DISAPPROVED

SIGNATURE

SKETCH PLAN



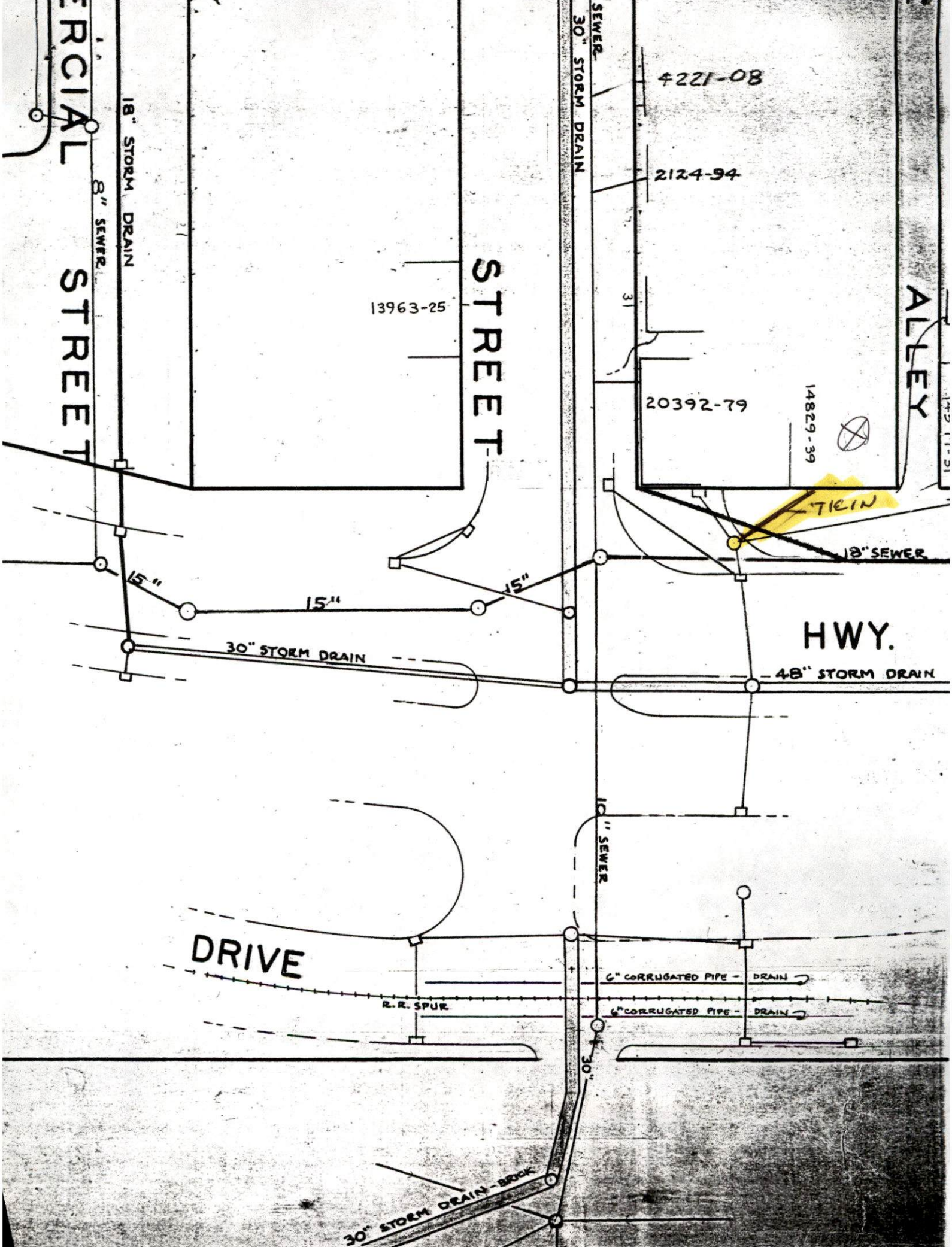

SPECIAL STREET

18" STORM DRAIN

8" SEWER

STREET

STREET

13963-25

4221-08

2124-94

20392-79

14829-39

ALLEY

HWY.

30" STORM DRAIN

15"

15"

15"

48" STORM DRAIN

18" SEWER

10" SEWER

DRIVE

R.R. SPUR

6" CORRUGATED PIPE - DRAIN

6" CORRUGATED PIPE - DRAIN

30" STORM DRAIN - BRICK