



PERMIT NO.
23713

CITY OF NEW BEDFORD
SEWER AND/OR STORM DRAIN PERMIT

DATE 6/30/05

This certifies that permission is granted to

Property Owner Maria M. Velosa Address 207 Whitman St. New Bedford, MA. Tel. 508-991-4037

To connect a sewer and/or storm drain located at Whitman St. (NS) 180' E x Ashley Blvd.

Assessor's Plot 108 Lot 6, to the sewer and/or storm drain in Whitman St. 330 Street

To be laid in accordance with the conditions in this application and the City of New Bedford ordinances.

TYPE OF USE: RESIDENTIAL COMMERCIAL INDUSTRIAL OTHER

If applicant other than actual property owner, attach Letter of Authorization from Property Owner.

Name Stacey Perry Tel. 508-991-4037

Mailing Address 73 Dunbar St. New Bedford, MA 02744

The Bonded Contractor/Drain Layer authorized to perform this work is:

Manfred Brothers

Name Address Tel.

Type of Pipe Required: PVC SDR-35

PERMIT EXPIRES ONE YEAR AFTER DATE OF ISSUE

- Requires separate connections for sewage and storm drain where applicable. Storm water cannot be discharged to a sanitary sewer.
- All work must be inspected and approved by a D.P.I. inspector before backfilling.
- If this connection is to be part of a private service shared jointly with other building owners, attach copy of Recorded Joint Maintenance Agreement.
- Permits can be issued to Industrial and/or Commercial Applicants only upon receipt and approval by the Commissioner of Public Infrastructure of required plans and supplemental information.
- In addition, a City-issued Industrial User Discharge Permit and/or a Sewer Extension/Connection Permit issued by the Commonwealth of Massachusetts D.E.P. shall be required by the City for Industrial Discharge into the sewer system.

Industrial User Discharge Permit No. Date

Comm. Mass. Sewer Conn./Ext. Permit No. Date

A Filing and Inspection Fee of \$.150, plus an Entrance Fee of \$ where applicable, must accompany this application.

Bank# Citizens Bank Check# 231 Date 6/30/05 Receipt# 5205

Other requirements: Insp. Only - Connect to 8" Sewer Main, 24 hrs. notice for all inspections. Flowable Fill required in all trenches.

Connection made to Sewer Part of jointly-shared private line YES NO
Storm Drain

Applicant agrees to abide by the above terms, as well as all pertinent ordinances of the City of New Bedford, and such other special rules as the Commissioner of Public Infrastructure and/or City Engineer may deem necessary

Duarte M. Andrade
Acting City Engineer

Stacey Perry
Signature of Property Owner or Representative
Stacey Perry

INSPECTOR'S REPORT

INSPECTED BY: Kevin J. Couf
DATE: 4-26-06
COMMENTS:

APPROVED DISAPPROVED

Kevin J. Couf
SIGNATURE

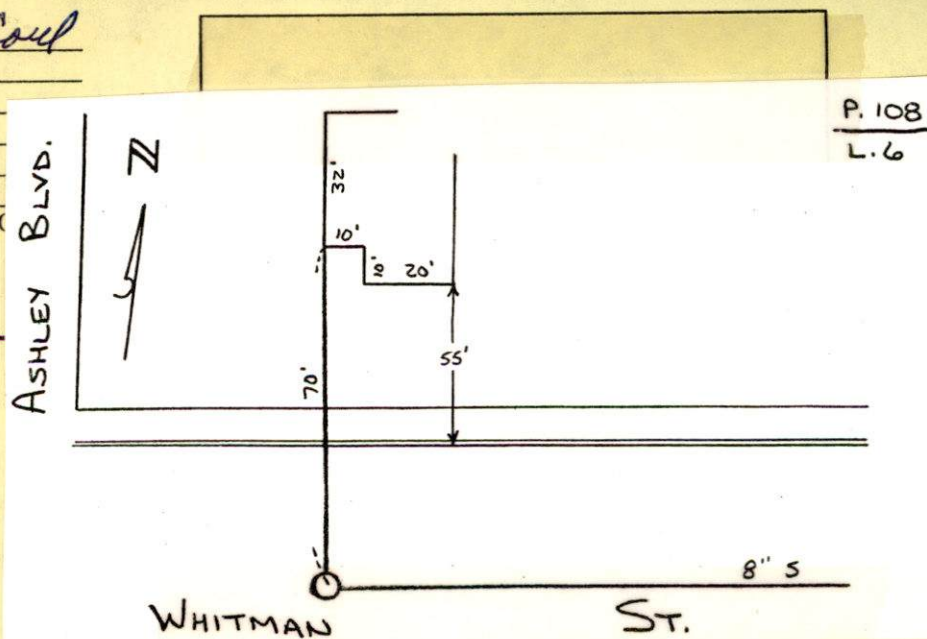

SUNNY 60°
 4-26-06 WEDNESDAY
 (37)

#205 WHITMAN ST - SEWER
 INSPECTION

PERMIT # 23713

CONTRACTOR # MARKARD B&B
 508-991-4037

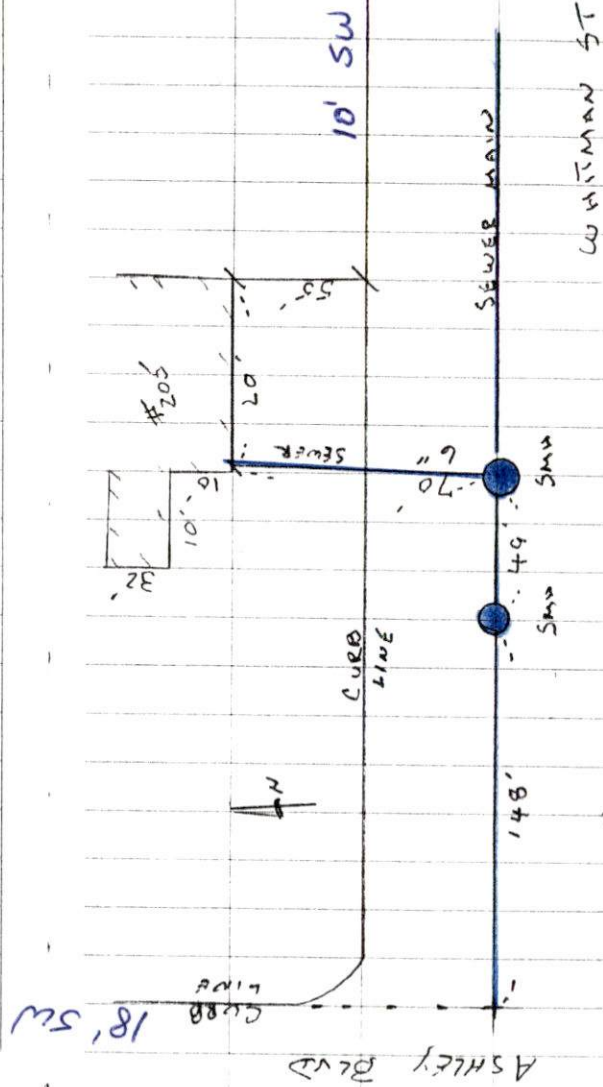



PERMIT NO.

23713

CITY OF NEW BEDFORD
SEWER AND/OR STORM DRAIN PERMIT

DATE 6/30/05

This certifies that permission is granted to

Mannel M. Velosa 207 Whitman St. New Bedford, MA.
Property Owner Address Tel. 508-991-4037

To connect a sewer and/or storm drain located at Whitman St. (NS) 180' E x Ashley Blvd.

Assessor's Plot 108 Lot 6, to the sewer and/or storm drain in Whitman St. Street

To be laid in accordance with the conditions in this application and the City of New Bedford ordinances.

TYPE OF USE: RESIDENTIAL COMMERCIAL INDUSTRIAL OTHER 330
GPD

If applicant other than actual property owner, attach Letter of Authorization from Property Owner.

Name Stacey Perry Tel. 508-991-4037
Mailing Address 73 Dunbar St. New Bedford, MA 02744

The Bonded Contractor/Drain Layer authorized to perform this work is:

~~Menard Brothers~~ Menard Brothers
Name Address Tel.
Type of Pipe Required: PVC SDR-35

PERMIT EXPIRES ONE YEAR AFTER DATE OF ISSUE

- Requires separate connections for sewage and storm drain where applicable. Storm water cannot be discharged to a sanitary sewer.
- All work must be inspected and approved by a D.P.I. inspector before backfilling.
- If this connection is to be part of a private service shared jointly with other building owners, attach copy of Recorded Joint Maintenance Agreement.
- Permits can be issued to Industrial and/or Commercial Applicants only upon receipt and approval by the Commissioner of Public Infrastructure of required plans and supplemental information.
- In addition, a City-issued Industrial User Discharge Permit and/or a Sewer Extension/Connection Permit issued by the Commonwealth of Massachusetts D.E.P. shall be required by the City for Industrial Discharge into the sewer system.

Industrial User Discharge Permit No. Date

Comm. Mass. Sewer Conn./Ext. Permit No. Date

A Filing and Inspection Fee of \$150, plus an Entrance Fee of \$ where applicable, must accompany this application.

Bank# Citizens Bank Check# 231 Date 6/30/05 Receipt# 5205

Other requirements: Insp. Only - Connect to 8" Sewer Main, 24 hrs. notice for
all inspections, Flowable Fill required in all trenchesConnection made to Sewer Part of jointly-shared private line YES NO
Storm Drain

Applicant agrees to abide by the above terms, as well as all pertinent ordinances of the City of New Bedford, and such other special rules as the Commissioner of Public Infrastructure and/or City Engineer may deem necessary

Duarte M. Andrade
Acting City EngineerStacey Perry
Signature of Property Owner or Representative
Stacey Perry

INSPECTOR'S REPORT

INSPECTED BY: _____
DATE: _____
COMMENTS: _____

APPROVED

DISAPPROVED

SIGNATURE

SKETCH PLAN



Duarte M. Andrade,
Acting City Engineer

CITY OF NEW BEDFORD MASSACHUSETTS

Engineering Department, Rm. 303
133 William Street
New Bedford, Ma. 02740

Tel: 508-979-1527

Fax: 508-961-3043

To Whom It May Concern:

I Manuel M. Veloz 207 Whitman St., being
(Name) (Mailing Address)

Owner of property located at 207 Whitman St. (NS) 180' Ex Ashley Blvd.

Plot 108, Lot 6, hereby agree to allow Stacey Perry
(Name)

73 Dunbar St., to act on my behalf including affixing my
(Mailing Address)

signature in securing permit for:

☒ Sewer/Drain Service Permits
☐ Water Service Permits
☐ Driveway Installation Permits
☐ Sidewalk Installation Permits

I further agree to conform to, and abide by, All City rules and ask regulations applicable to the permit (s) being applied for:

Name Manuel M. Veloz
Signature
207 Whitman St.
Address
6/30/05 508 991 4037
Date Telephone number