



PERMIT NO.  
23710

CITY OF NEW BEDFORD  
SEWER AND/OR STORM DRAIN PERMIT

DATE 6/20/05  
EXP. 6/20/06

This certifies that permission is granted to

John Pytel 896 Stratford St. New Bedford, MA 508-998-9541  
Property Owner Address Tel.

To connect a sewer and/or storm drain located at 896 Stratford St.

Assessor's Plot 130 Lot 419, to the sewer and/or storm drain in Stratford St. Street

To be laid in accordance with the conditions in this application and the City of New Bedford ordinances.

TYPE OF USE: RESIDENTIAL COMMERCIAL INDUSTRIAL OTHER

whole house is  
330 GPD

If applicant other than actual property owner, attach Letter of Authorization from Property Owner.

Name..... Tel.....

Mailing Address.....

The Bonded Contractor/Drain Layer authorized to perform this work is:

RJ Canessa PO Box 51643 New Bedford, MA 508-763-4827

Name Address Tel.

Type of Pipe Required: PVC SDR-35

PERMIT EXPIRES ONE YEAR AFTER DATE OF ISSUE

- Requires separate connections for sewage and storm drain where applicable. Storm water cannot be discharged to a sanitary sewer.
  - All work must be inspected and approved by a D.P.I. inspector before backfilling.
  - If this connection is to be part of a private service shared jointly with other building owners, attach copy of Recorded Joint Maintenance Agreement.
  - Permits can be issued to Industrial and/or Commercial Applicants only upon receipt and approval by the Commissioner of Public Infrastructure of required plans and supplemental information.
  - In addition, a City-issued Industrial User Discharge Permit and/or a Sewer Extension/Connection Permit issued by the Commonwealth of Massachusetts D.E.P. shall be required by the City for Industrial Discharge into the sewer system.
- Industrial User Discharge Permit No..... Date.....

Comm. Mass. Sewer Conn./Ext. Permit No..... Date.....

A Filing and Inspection Fee of \$150, plus an Entrance Fee of \$..... where applicable, must accompany this application.

Bank# Sovereign Bank Check# 234 Date 6/23/05 Receipt# 5202

Other requirements: Insp Only - This service is for an addition being placed

onto existing house. Connect 6" Service to 12" Sewer Main. House already has an existing Sewer Sewer Service for main portion of the house.

Connection made to Storm Drain Part of jointly-shared private line YES NO

Applicant agrees to abide by the above terms, as well as all pertinent ordinances of the City of New Bedford, and such other special rules as the Commissioner of Public Infrastructure and/or City Engineer may deem necessary

Durante M. Andrade MS Acting City Engineer Signature of Property Owner or Representative

INSPECTOR'S REPORT

INSPECTED BY: DATE: COMMENTS:

APPROVED

DISAP

SIGNATURE

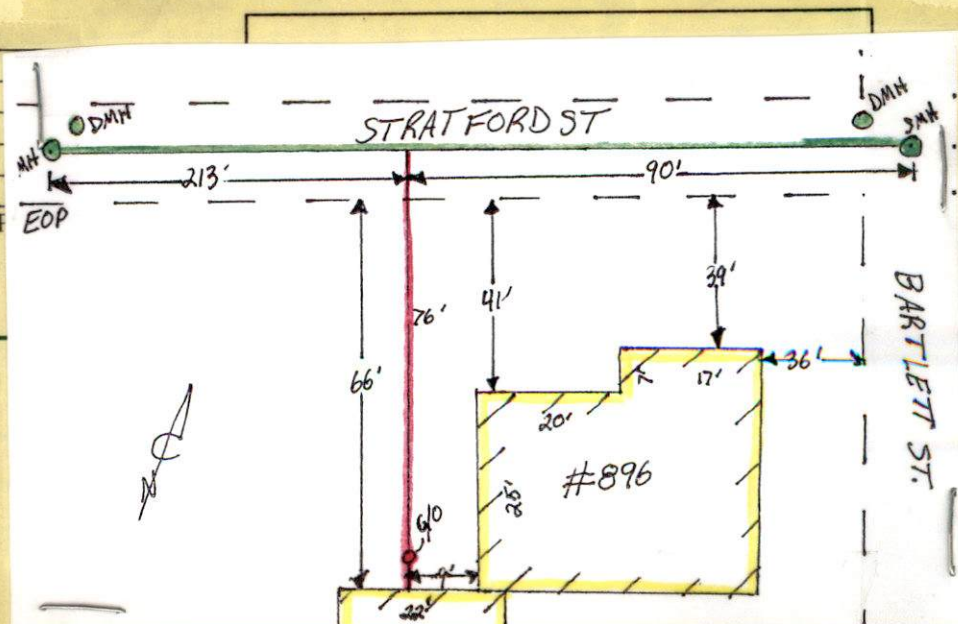





PERMIT NO.

CITY OF NEW BEDFORD  
SEWER AND/OR STORM DRAIN PERMITDATE 6/20/05  
EXP. 6/20/0623710

This certifies that permission is granted to

John Pytel 896 Stratford St New Bedford, MA 508-998-9541  
Property Owner Address Tel.To connect a sewer and/or storm drain located at 896 Stratford St.Assessor's Plot 130 Lot 419, to the 12" sewer and/or storm drain in Stratford St. Street

To be laid in accordance with the conditions in this application and the City of New Bedford ordinances.

TYPE OF USE: RESIDENTIAL COMMERCIAL INDUSTRIAL OTHERwhole house is  
330 GPD

If applicant other than actual property owner, attach Letter of Authorization from Property Owner.

Name.....Tel.....

Mailing Address.....

The Bonded Contractor/Drain Layer authorized to perform this work is:

R.J. Canessa PO Box 51643 New Bedford, MA 508-763-4827  
Name Address Tel.Type of Pipe Required: PVC SDR-35

## PERMIT EXPIRES ONE YEAR AFTER DATE OF ISSUE

- Requires separate connections for sewage and storm drain where applicable. Storm water cannot be discharged to a sanitary sewer.
  - All work must be inspected and approved by a D.P.I. inspector before backfilling.
  - If this connection is to be part of a private service shared jointly with other building owners, attach copy of Recorded Joint Maintenance Agreement.
  - Permits can be issued to Industrial and/or Commercial Applicants only upon receipt and approval by the Commissioner of Public Infrastructure of required plans and supplemental information.
  - In addition, a City-issued Industrial User Discharge Permit and/or a Sewer Extension/Connection Permit issued by the Commonwealth of Massachusetts D.E.P. shall be required by the City for Industrial Discharge into the sewer system.
- Industrial User Discharge Permit No.....Date.....

Comm. Mass. Sewer Conn./Ext. Permit No.....Date.....

A Filing and Inspection Fee of \$150, plus an Entrance Fee of \$..... where applicable, must accompany this application.Bank# Sovereign Bank Check# 234 Date 6/23/05 Receipt# 5202Other requirements: Insp Only - This service is for an addition being placedonto existing house. Connect 6" Service to 12" Sewer Main. House already  
has an existing Sewer Sewer Service for main portion of the house.Connection made to Sewer Part of jointly-shared private line YES NO

Storm Drain

Applicant agrees to abide by the above terms, as well as all pertinent ordinances of the City of New Bedford, and such other special rules as the Commissioner of Public Infrastructure and/or City Engineer may deem necessary

Quante M. Andrade (MS)  
Acting City Engineer[Signature]  
Signature of Property Owner or Representative

## INSPECTOR'S REPORT

INSPECTED BY: \_\_\_\_\_

DATE: \_\_\_\_\_

COMMENTS: \_\_\_\_\_

\_\_\_\_\_

\_\_\_\_\_

APPROVED

DISAPPROVED

SIGNATURE

SKETCH PLAN

**Michele Avila-Silva**

---

**From:** Sarah Porter  
**Sent:** Wednesday, June 22, 2005 12:27 PM  
**To:** Michele Avila-Silva  
**Subject:** sewre permit for startford

Michele,  
proceed to issue the sewer permit, no Con Com involvement with this, I will call the  
owner and tell them  
Sarah



6/29/05 - 896 STRATFORD ST - JANESSA

