



PERMIT NO.

23709

CITY OF NEW BEDFORD
SEWER AND/OR STORM DRAIN PERMIT

DATE

6/17/05
EXP 6/17/06

This certifies that permission is granted to

Paul Bennett 304 Upland St N.B. (508) 995-8551
Property Owner Address Tel.

To connect a sewer and/or storm drain located at #975 Sharon St (NS) 210' E. of Acushnet Ave.

Assessor's Plot 137A Lot 5, to the sewer and/or storm drain in Sharon St. Street

To be laid in accordance with the conditions in this application and the City of New Bedford ordinances.

TYPE OF USE: RESIDENTIAL COMMERCIAL INDUSTRIAL OTHER

330 GPD

If applicant other than actual property owner, attach Letter of Authorization from Property Owner.

Name N/A Tel.

Mailing Address

The Bonded Contractor/Drain Layer authorized to perform this work is:

R.J. Camessa Excavating P.O. Box 51643 N.B. MA 02740

Name Address Tel. (508) 763-4827

Type of Pipe Required 6" PVC SDR-35

PERMIT EXPIRES ONE YEAR AFTER DATE OF ISSUE

- Requires separate connections for sewage and storm drain where applicable. Storm water cannot be discharged to a sanitary sewer.
- All work must be inspected and approved by a D.P.I. inspector before backfilling.
- If this connection is to be part of a private service shared jointly with other building owners, attach copy of Recorded Joint Maintenance Agreement.
- Permits can be issued to Industrial and/or Commercial Applicants only upon receipt and approval by the Commissioner of Public Infrastructure of required plans and supplemental information.
- In addition, a City-issued Industrial User Discharge Permit and/or a Sewer Extension/Connection Permit issued by the Commonwealth of Massachusetts D.E.P. shall be required by the City for Industrial Discharge into the sewer system.

Industrial User Discharge Permit No. Date

Comm. Mass. Sewer Conn./Ext. Permit No. Date

A Filing and Inspection Fee of \$150.00, plus an Entrance Fee of \$ where applicable, must accompany this application.

Bank# Fleet Check# 1463 Date 6/17/05 Receipt# 5196

Other requirements: Insp Only - Connect to 8" sewer, 24 hrs notice for all inspections

Connection made to Sewer Part of jointly-shared private line YES NO
Storm Drain

Applicant agrees to abide by the above terms, as well as all pertinent ordinances of the City of New Bedford, and such other special rules as the Commissioner of Public Infrastructure and/or City Engineer may deem necessary

Duarte M. Andrade City Engineer

Signature of Property Owner or Representative

INSPECTOR'S REPORT

INSPECTED BY: KEVIN CORNELL

DATE: 7-15-05

COMMENTS:

APPROVED

DISAPP

Kevin S. Cornell
SIGNATURE

drawn on drain plot 220

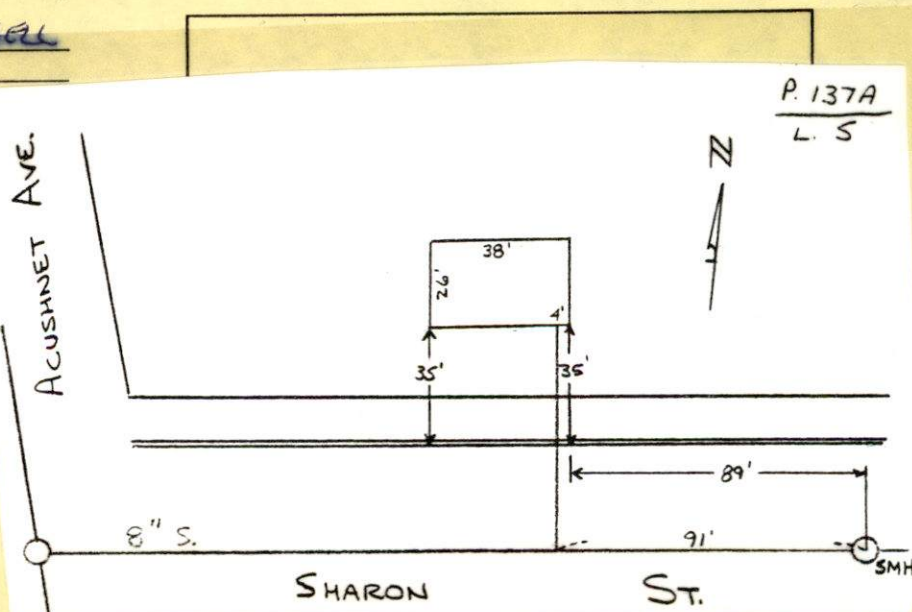

23709

SIGNATURE

SKETCH PLAN

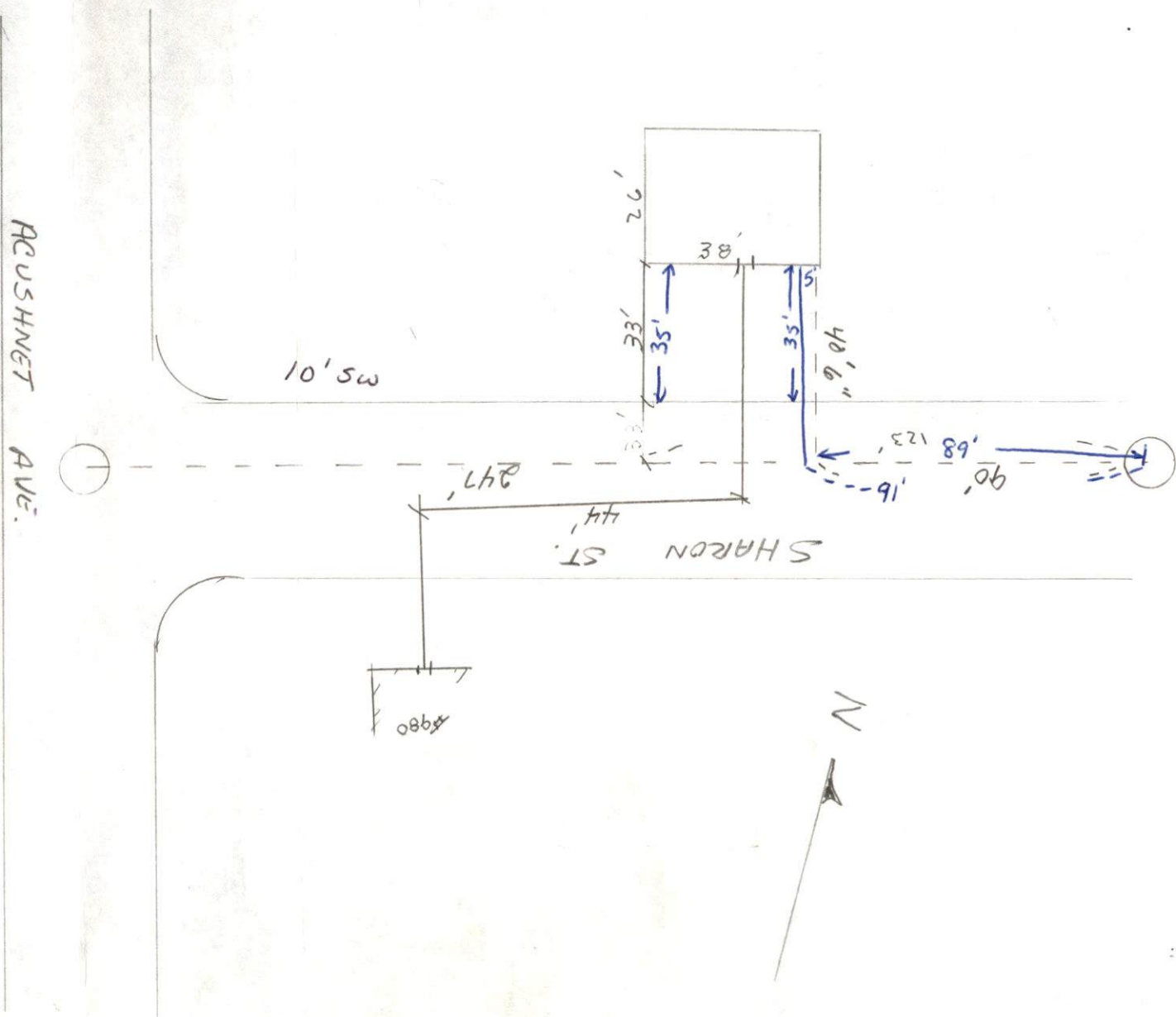



PERMIT NO.

23709

CITY OF NEW BEDFORD
SEWER AND/OR STORM DRAIN PERMIT

DATE

6/17/05
EXP 6/17/06

This certifies that permission is granted to

Paul Bennett 304 Upland St. N.B. (508) 995-8551
Property Owner Address Tel.

To connect a sewer and/or storm drain located at Sharon St (NS) 210' E. of Ashmun Ave.

Assessor's Plot 137A Lot 5, to the sewer and/or storm drain in Sharon St. Street

To be laid in accordance with the conditions in this application and the City of New Bedford ordinances.

TYPE OF USE: RESIDENTIAL COMMERCIAL INDUSTRIAL OTHER

330 GPD

If applicant other than actual property owner, attach Letter of Authorization from Property Owner.

Name N/A Tel.

Mailing Address

The Bonded Contractor/Drain Layer authorized to perform this work is:

K.J. Camessa Excavating P.O. Box 51643 N.B. Ma. 02740
Name Address Tel. (508) 763-4827

Type of Pipe Required 6" PVC SDR-35

PERMIT EXPIRES ONE YEAR AFTER DATE OF ISSUE

- Requires separate connections for sewage and storm drain where applicable. Storm water cannot be discharged to a sanitary sewer.
- All work must be inspected and approved by a D.P.I. inspector before backfilling.
- If this connection is to be part of a private service shared jointly with other building owners, attach copy of Recorded Joint Maintenance Agreement.
- Permits can be issued to Industrial and/or Commercial Applicants only upon receipt and approval by the Commissioner of Public Infrastructure of required plans and supplemental information.
- In addition, a City-issued Industrial User Discharge Permit and/or a Sewer Extension/Connection Permit issued by the Commonwealth of Massachusetts D.E.P. shall be required by the City for Industrial Discharge into the sewer system.

Industrial User Discharge Permit No. Date

Comm. Mass. Sewer Conn./Ext. Permit No. Date

A Filing and Inspection Fee of \$150.00 plus an Entrance Fee of \$ where applicable, must accompany this application.

Bank# Fleet Check# 1463 Date 6/17/05 Receipt# 5196

Other requirements: Insp Only - Connect to 8" sewer, 24 hrs notice
for all inspectionsConnection made to Sewer Part of jointly-shared private line YES NO
Storm Drain

Applicant agrees to abide by the above terms, as well as all pertinent ordinances of the City of New Bedford, and such other special rules as the Commissioner of Public Infrastructure and/or City Engineer may deem necessary

Duarte M. Andrade City Engineer

Signature of Property Owner or Representative

INSPECTOR'S REPORT

INSPECTED BY:

DATE:

COMMENTS:

APPROVED

DISAPPROVED

SIGNATURE

SKETCH PLAN