



PERMIT NO.
23707

CITY OF NEW BEDFORD
SEWER AND/OR STORM DRAIN PERMIT

DATE 6/10/05
EXP. 6/10/06

This certifies that permission is granted to

Jose DeSousa, Trs. PO Box 80038 NB, MA 774-930-1024
Property Owner Address Tel.

To connect a sewer and/or storm drain located at Jessica Lane #37

Assessor's Plot 136 Lot 446, to the sewer and/or storm drain in Jessica Lane Street

To be laid in accordance with the conditions in this application and the City of New Bedford ordinances. 330
TYPE OF USE: RESIDENTIAL COMMERCIAL INDUSTRIAL OTHER 6PD

If applicant other than actual property owner, attach Letter of Authorization from Property Owner.

Name Mailing Address Tel.

The Bonded Contractor/Drain Layer authorized to perform this work is:

PICO Construction 135 Bryant Lane NB, MA 990-0397
Name Address Tel.

Type of Pipe Required: PVC SDR-35

PERMIT EXPIRES ONE YEAR AFTER DATE OF ISSUE

- Requires separate connections for sewage and storm drain where applicable. Storm water cannot be discharged to a sanitary sewer.
- All work must be inspected and approved by a D.P.I. inspector before backfilling.
- If this connection is to be part of a private service shared jointly with other building owners, attach copy of Recorded Joint Maintenance Agreement.
- Permits can be issued to Industrial and/or Commercial Applicants only upon receipt and approval by the Commissioner of Public Infrastructure of required plans and supplemental information.
- In addition, a City-issued Industrial User Discharge Permit and/or a Sewer Extension/Connection Permit issued by the Commonwealth of Massachusetts D.E.P. shall be required by the City for Industrial Discharge into the sewer system.

Industrial User Discharge Permit No. Date

Comm. Mass. Sewer Conn./Ext. Permit No. Date

A Filing and Inspection Fee of \$150, plus an Entrance Fee of \$ where applicable, must accompany this application.

Bank# Luzo Community Check# 153 Date 6/10/05 Receipt# 5187

Other requirements: Insp. Only - Connect to 8" Sewer

24 hrs. notice for all inspections

Connection made to Sewer Part of jointly-shared private line YES NO
Storm Drain

Applicant agrees to abide by the above terms, as well as all pertinent ordinances of the City of New Bedford, and such other special rules as the Commissioner of Public Infrastructure and/or City Engineer may deem necessary

Quate M. Andrade MS
Acting City Engineer

Signature of Property Owner or Representative

INSPECTOR'S REPORT

INSPECTED BY: KEVIN J CORNELL
DATE: 3-21-06
COMMENTS:

APPROVED DISAPPROVED

Kevin J Cornell
SIGNATURE

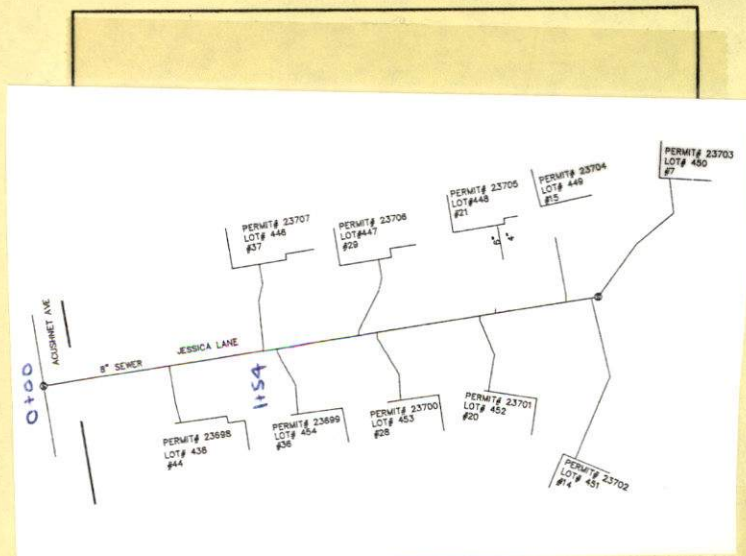



PERMIT NO.

23707

CITY OF NEW BEDFORD
SEWER AND/OR STORM DRAIN PERMIT

DATE 6/10/05
EXP. 6/10/06

This certifies that permission is granted to

Jose DeSousa, Trs. S. Dartmouth
P.O. Box 80038 NB, MA 774-930-1024
Property Owner Address Tel.

To connect a sewer and/or storm drain located at Jessica Lane #37

Assessor's Plot 136 Lot 446, to the sewer and/or storm drain in Jessica Lane Street

To be laid in accordance with the conditions in this application and the City of New Bedford ordinances.

TYPE OF USE: RESIDENTIAL COMMERCIAL INDUSTRIAL OTHER 330
6PD

If applicant other than actual property owner, attach Letter of Authorization from Property Owner.

Name Mailing Address Tel.

The Bonded Contractor/Drain Layer authorized to perform this work is:

PICO Construction 135 Bryant Lane NB, MA 990-0397

Name Address Tel.

Type of Pipe Required: PVC SDR-35

PERMIT EXPIRES ONE YEAR AFTER DATE OF ISSUE

- Requires separate connections for sewage and storm drain where applicable. Storm water cannot be discharged to a sanitary sewer.
 - All work must be inspected and approved by a D.P.I. inspector before backfilling.
 - If this connection is to be part of a private service shared jointly with other building owners, attach copy of Recorded Joint Maintenance Agreement.
 - Permits can be issued to Industrial and/or Commercial Applicants only upon receipt and approval by the Commissioner of Public Infrastructure of required plans and supplemental information.
 - In addition, a City-issued Industrial User Discharge Permit and/or a Sewer Extension/Connection Permit issued by the Commonwealth of Massachusetts D.E.P. shall be required by the City for Industrial Discharge into the sewer system.
- Industrial User Discharge Permit No. Date.

Comm. Mass. Sewer Conn./Ext. Permit No. Date.

A Filing and Inspection Fee of \$150, plus an Entrance Fee of \$ where applicable, must accompany this application.

Bank# Luzo Community Check# 153 Date 6/10/05 Receipt# 5187

Other requirements: Insp. Only - Connect to 8" Sewer

24 hrs. notice for all inspections

Connection made to Sewer Part of jointly-shared private line YES NO
Storm Drain

Applicant agrees to abide by the above terms, as well as all pertinent ordinances of the City of New Bedford, and such other special rules as the Commissioner of Public Infrastructure and/or City Engineer may deem necessary

Quarte M. Andrade MS Acting City Engineer
Signature of Property Owner or Representative

INSPECTOR'S REPORT

INSPECTED BY:

DATE:

COMMENTS:

APPROVED

DISAPPROVED

SIGNATURE

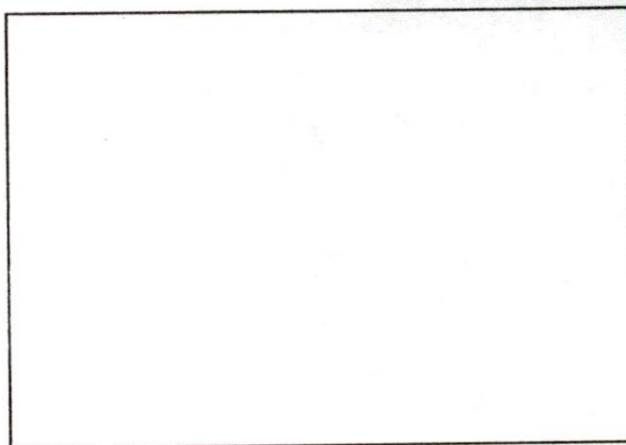

SKETCH PLAN