



PERMIT NO.

23692

CITY OF NEW BEDFORD
SEWER AND/OR STORM DRAIN PERMITDATE 5/26/05
EXP. 5/26/06

This certifies that permission is granted to

Abel Jacintho 92 Mill Rd. Acushnet, MA 508-287-7342
Property Owner Address Tel.To connect a sewer and/or storm drain located at 92 Mill Rd. Acushnet, MA
Assessor's Plot Lot to the sewer and/or storm drain in Mill Rd. Street

To be laid in accordance with the conditions in this application and the City of New Bedford ordinances.

TYPE OF USE: RESIDENTIAL COMMERCIAL INDUSTRIAL OTHER 330 GPD

If applicant other than actual property owner, attach Letter of Authorization from Property Owner.

Name Tel.

Mailing Address

The Bonded Contractor/Drain Layer authorized to perform this work is:

Menard Bros

Name Address Tel.

Type of Pipe Required: PVC SDR-35

PERMIT EXPIRES ONE YEAR AFTER DATE OF ISSUE

- Requires separate connections for sewage and storm drain where applicable. Storm water cannot be discharged to a sanitary sewer.
 - All work must be inspected and approved by a D.P.I. inspector before backfilling.
 - If this connection is to be part of a private service shared jointly with other building owners, attach copy of Recorded Joint Maintenance Agreement.
 - Permits can be issued to Industrial and/or Commercial Applicants only upon receipt and approval by the Commissioner of Public Infrastructure of required plans and supplemental information.
 - In addition, a City-issued Industrial User Discharge Permit and/or a Sewer Extension/Connection Permit issued by the Commonwealth of Massachusetts D.E.P. shall be required by the City for Industrial Discharge into the sewer system.
- Industrial User Discharge Permit No. Date.

Comm. Mass. Sewer Conn./Ext. Permit No. Date.

A Filing and Inspection Fee of \$150, plus an Entrance Fee of \$ where applicable, must accompany this application.

Bank# Sovereign Check# 544 Date 5/26/05 Receipt# 5178

Other requirements: Insp. Only - Connect to former Service laid in 1928 NO guarantee of condition of service. 24 hrs. notice for all inspections.

Connection made to Sewer Town of Acushnet did not require new permit according to owner
Part of jointly-shared private line YES NO to owner
Storm Drain

Applicant agrees to abide by the above terms, as well as all pertinent ordinances of the City of New Bedford, and such other special rules as the Commissioner of Public Infrastructure and/or City Engineer may deem necessary

Duarte M. Andrade MS
Acting City EngineerAbel Jacintho
Signature of Property Owner or Representative

INSPECTOR'S REPORT

INSPECTED BY: Kevin J. Coaf
DATE: 5-27-05
COMMENTS:

APPROVED DISAPPROVED

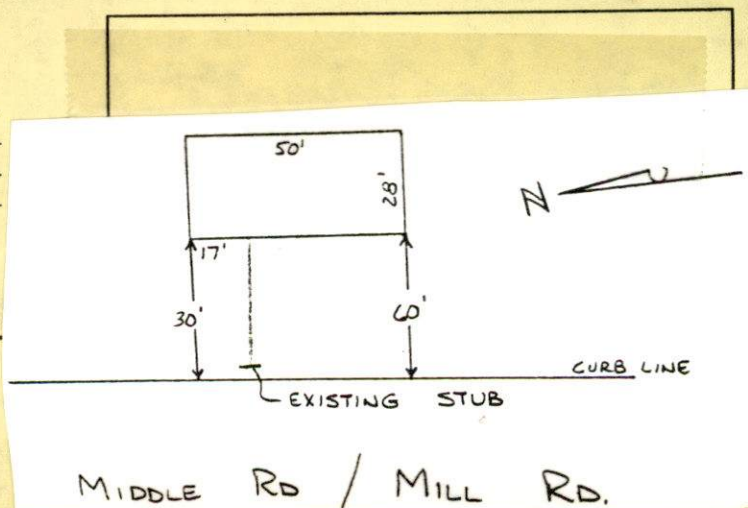
Kevin J. Coaf
SIGNATURE



PERMIT NO.

23692

CITY OF NEW BEDFORD
SEWER AND/OR STORM DRAIN PERMIT

DATE 5/26/05
EXP. 5/26/06

This certifies that permission is granted to

Abel Jacintho 92 Mill Rd. Acushnet, MA 508-287-7342
Property Owner Address Tel.

To connect a sewer and/or storm drain located at 92 Mill Rd. Acushnet, MA
Assessor's Plot Acushnet Lot, to the sewer and/or storm drain in Mill Rd. Street

To be laid in accordance with the conditions in this application and the City of New Bedford ordinances.

TYPE OF USE: RESIDENTIAL COMMERCIAL INDUSTRIAL OTHER 330 GPD

If applicant other than actual property owner, attach Letter of Authorization from Property Owner.

Name Tel.

Mailing Address.

The Bonded Contractor/Drain Layer authorized to perform this work is:

Menard Bros

Name Address Tel.

Type of Pipe Required: PVC SDR-35

PERMIT EXPIRES ONE YEAR AFTER DATE OF ISSUE

- Requires separate connections for sewage and storm drain where applicable. Storm water cannot be discharged to a sanitary sewer.
- All work must be inspected and approved by a D.P.I. inspector before backfilling.
- If this connection is to be part of a private service shared jointly with other building owners, attach copy of Recorded Joint Maintenance Agreement.
- Permits can be issued to Industrial and/or Commercial Applicants only upon receipt and approval by the Commissioner of Public Infrastructure of required plans and supplemental information.
- In addition, a City-issued Industrial User Discharge Permit and/or a Sewer Extension/Connection Permit issued by the Commonwealth of Massachusetts D.E.P. shall be required by the City for Industrial Discharge into the sewer system.

Industrial User Discharge Permit No. Date.

Comm. Mass. Sewer Conn./Ext. Permit No. Date.

A Filing and Inspection Fee of \$150, plus an Entrance Fee of \$ where applicable, must accompany this application.

Bank# Sovereign Check# 544 Date 5/26/05 Receipt# 5178

Other requirements: Insp. Only - Connect to former Service laid in 1928 No guarantee of condition of service. 24 hrs. notice for all inspections.

Connection made to Sewer Part of jointly-shared private line YES NO to owner
Storm Drain

Applicant agrees to abide by the above terms, as well as all pertinent ordinances of the City of New Bedford, and such other special rules as the Commissioner of Public Infrastructure and/or City Engineer may deem necessary

Duarte M. Andrade MS
Acting City Engineer

Abel Jacintho
Signature of Property Owner or Representative

INSPECTOR'S REPORT

INSPECTED BY:

DATE:

COMMENTS:

APPROVED

DISAPPROVED

SIGNATURE

SKETCH PLAN

CLOUDY 60°

FRIDAY

5-27-05

#92 MILL RD - ACUSHNET, MA
SEWER INSPECTION

PERMIT # 23692

CONTRACTOR - MENARD BROS

8' SW

CURB
LINE

MIDDLE RD

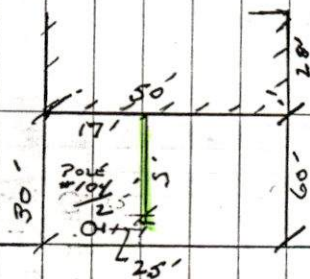

ISLAND

BELLEVILLE AVE