



PERMIT NO.

23691

CITY OF NEW BEDFORD
SEWER AND/OR STORM DRAIN PERMIT

DATE 5/25/05

This certifies that permission is granted to

Property Owner Eduardo Iglesias Address 56 Dana St. Tel. NB 508 9953305To connect a sewer and/or storm drain located at Dana St.Assessor's Plot 125A Lot 470, to the sewer and/or storm drain in 2" force main Dana Street

To be laid in accordance with the conditions in this application and the City of New Bedford ordinances.

TYPE OF USE: ☒ RESIDENTIAL ☐ COMMERCIAL ☐ INDUSTRIAL ☐ OTHER 330 gpd

If applicant other than actual property owner, attach Letter of Authorization from Property Owner.

Name..... Tel.....

Mailing Address.....

The Bonded Contractor/Drain Layer authorized to perform this work is:

Name Bob Laneson Address P.O. Box 51643 Tel. NB 508-763-4827Type of Pipe Required: adv. 35 pvc

PERMIT EXPIRES ONE YEAR AFTER DATE OF ISSUE

- Requires separate connections for sewage and storm drain where applicable. Storm water cannot be discharged to a sanitary sewer.
- All work must be inspected and approved by a D.P.I. inspector before backfilling.
- If this connection is to be part of a private service shared jointly with other building owners, attach copy of Recorded Joint Maintenance Agreement.
- Permits can be issued to Industrial and/or Commercial Applicants only upon receipt and approval by the Commissioner of Public Infrastructure of required plans and supplemental information.
- In addition, a City-issued Industrial User Discharge Permit and/or a Sewer Extension/Connection Permit issued by the Commonwealth of Massachusetts D.E.P. shall be required by the City for Industrial Discharge into the sewer system.

Industrial User Discharge Permit No..... Date.....

Comm. Mass. Sewer Conn./Ext. Permit No..... Date.....

A Filing and Inspection Fee of \$150.00 plus an Entrance Fee of \$..... where applicable, must accompany this application.

Bank# Fleet Check# 145 Date 5/25/05 Receipt# 5177Other requirements: 24 hr. inspection notice 508 9791527Curb stop must be on City's (grass) sidewalkConnection made to Sewer Part of jointly-shared private line YES ☒ NO ☐
Storm Drain

Applicant agrees to abide by the above terms, as well as all pertinent ordinances of the City of New Bedford, and such other special rules as the Commissioner of Public Infrastructure and/or City Engineer may deem necessary

Acting City Engineer Duarte M. Andrade Signature of Property Owner or Representative Eduardo F. Iglesias

INSPECTOR'S REPORT

INSPECTED BY: Ken S. Coal
DATE: 5-27-05
COMMENTS:

APPROVED DISAPPROVED

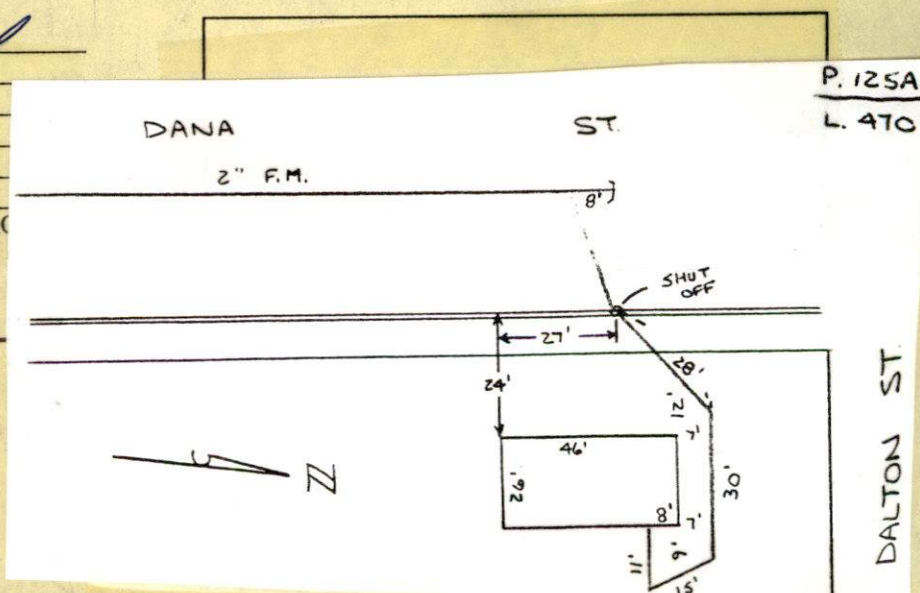
Ken S. Coal
SIGNATURE



PERMIT NO.

23691

CITY OF NEW BEDFORD
SEWER AND/OR STORM DRAIN PERMIT

DATE 5/25/05

This certifies that permission is granted to

Eduardo Iglesias 56 Dana St. NB 508 9953305
Property Owner Address Tel.

To connect a sewer and/or storm drain located at Dana St. #56

Assessor's Plot 125A Lot 470, to the sewer and/or storm drain in 2" force main Dana Street

To be laid in accordance with the conditions in this application and the City of New Bedford ordinances.

TYPE OF USE: RESIDENTIAL

COMMERCIAL

INDUSTRIAL

OTHER

330 gpd

If applicant other than actual property owner, attach Letter of Authorization from Property Owner.

Name Tel.

Mailing Address

The Bonded Contractor/Drain Layer authorized to perform this work is:

Bob Vanessa P.O. Box 51443 NB 508-763-4827
Name Address Tel.

Type of Pipe Required: sdw 35 pvc

PERMIT EXPIRES ONE YEAR AFTER DATE OF ISSUE

- Requires separate connections for sewage and storm drain where applicable. Storm water cannot be discharged to a sanitary sewer.
- All work must be inspected and approved by a D.P.I. inspector before backfilling.
- If this connection is to be part of a private service shared jointly with other building owners, attach copy of Recorded Joint Maintenance Agreement.
- Permits can be issued to Industrial and/or Commercial Applicants only upon receipt and approval by the Commissioner of Public Infrastructure of required plans and supplemental information.
- In addition, a City-issued Industrial User Discharge Permit and/or a Sewer Extension/Connection Permit issued by the Commonwealth of Massachusetts D.E.P. shall be required by the City for Industrial Discharge into the sewer system.

Industrial User Discharge Permit No. Date

Comm. Mass. Sewer Conn./Ext. Permit No. Date

A Filing and Inspection Fee of \$150.00 plus an Entrance Fee of \$... where applicable, must accompany this application.

Bank# Fleet Check# 145 Date 5/25/05 Receipt# 5177

Other requirements: 24 hr. inspection notice 508 9791527

Curb stop must be on City's (grass) sidewalk

Connection made to Sewer Part of jointly-shared private line YES NO
Storm Drain

Applicant agrees to abide by the above terms, as well as all pertinent ordinances of the City of New Bedford, and such other special rules as the Commissioner of Public Infrastructure and/or City Engineer may deem necessary

Duarte M. Andrade
Acting City Engineer mnEduardo F. Iglesias
Signature of Property Owner or Representative

INSPECTOR'S REPORT

INSPECTED BY: _____

DATE: _____

COMMENTS: _____

APPROVED

DISAPPROVED

SIGNATURE

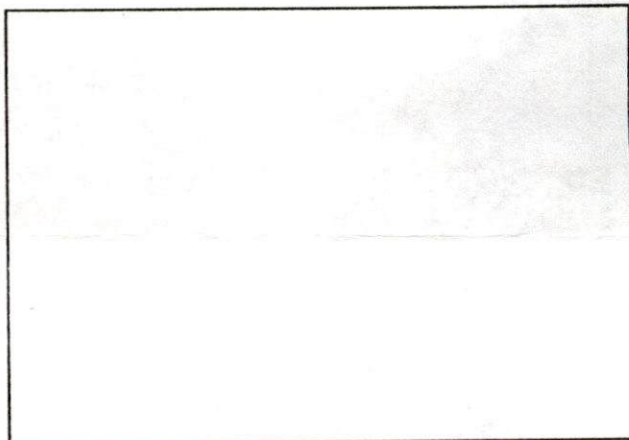

SKETCH PLAN



Massachusetts Department of Environmental Protection
Bureau of Resource Protection - Wetlands
WPA Emergency Certification Form
Massachusetts Wetlands Protection Act M.G.L. c. 131, §40

A. Emergency Information

Important:
When filling out
forms on the
computer, use
only the tab
key to move
your cursor -
do not use the
return key.

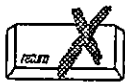

- Issuance From: New Bedford Conservation Commission
Issuing Authority
1. Site Location: 56 Dana Street, New Bedford
2. Reason for Emergency:
Failed Septic System, leachate at ground surface
3. Applicant to perform work: Robert Canessa, Contractor
4. Public agency to perform work or public agency ordering the work to be performed:
City of New Bedford Health Department
5. Date of Site Visit: 5/26/05 Start Date: 5/26/05 End Date*: 6/17/05
* no later than 30 days from start date or 60 days in the case of an Immediate Response Action approved by DEP to address an oil/hazardous material release.
6. Work to be allowed*:
1. Install hay bales or silt fence at the location shown on attached plan.
2. dig trench and install sewer line and enviro - one pump and tie into City sewer.
3. Pump septic tank and fill with flowable fill.
4. Seed disturbed soil and remove hay bales after seed has sprouted.
- * May not include work beyond that necessary to abate the emergency.

B. Signatures

Certified to be an Emergency by this Issuing Authority.

Signatures:

Sarah E. Pate, Agent
Chairman (or designee)

5/26/05
Date

A copy of this form must be provided to the appropriate DEP Regional Office.



Massachusetts Department of Environmental Protection
Bureau of Resource Protection - Wetlands
WPA Emergency Certification Form
Massachusetts Wetlands Protection Act M.G.L. c. 131, §40

C. General Conditions

1. Failure to comply with all conditions stated herein, and with all related statutes and other regulatory measures, shall be deemed cause to revoke or modify this Emergency Certification or subject to enforcement action.
2. This Emergency Certification does not grant any property rights or any exclusive privileges; it does not authorize any injury to private property or invasion of property rights.
3. This Emergency Certification does not relieve the applicant or any other person of the necessity of complying with all other applicable federal, state, or local statutes, ordinances, bylaws, or regulations.
4. Any work conducted beyond that described above, and any work conducted beyond that necessary to abate the emergency, shall require the filing of a Notice of Intent.
5. The Agent or members of the Conservation Commission and the Department of Environmental Protection shall have the right to enter and inspect the area subject to this Emergency Certification at reasonable hours to evaluate compliance with this Certification, and may require the submittal of any data deemed necessary by the Conservation Commission or the Department for that evaluation.
6. This Emergency Certification shall apply to any contractor or any other person performing work authorized under this Certification.
7. No work may be authorized beyond 30 days from the date of this certification without extension by the Issuing Authority.

D. Special Conditions

None - all conditions are stipulated under #6 Work To Be Allowed

E. Appeals

The Department may, on its own motion or at the request of any person, review: an emergency certification issued by a conservation commission and any work permitted thereunder; a denial by a conservation commission of a request for emergency certification; or the failure by a conservation commission to act within 24 hours of a request for emergency certification. Such review shall not operate to stay the work permitted by the emergency certification unless the Department specifically so orders. The Department's review shall be conducted within seven days of: issuance by a conservation commission of the emergency certification; denial by a conservation commission of the emergency certification; or failure by a conservation commission to act within 24 hours of a request for emergency certification. If certification was improperly granted, or the work allowed thereunder is excessive or not required to protect the health and safety of citizens of the Commonwealth, the Department may revoke the emergency certification, condition the work permitted thereunder, or take such other action as it deems appropriate.

MAP 125A
LOT(S) 511

MAP 125A
LOT(S) 510

JALTON (50' Wide)

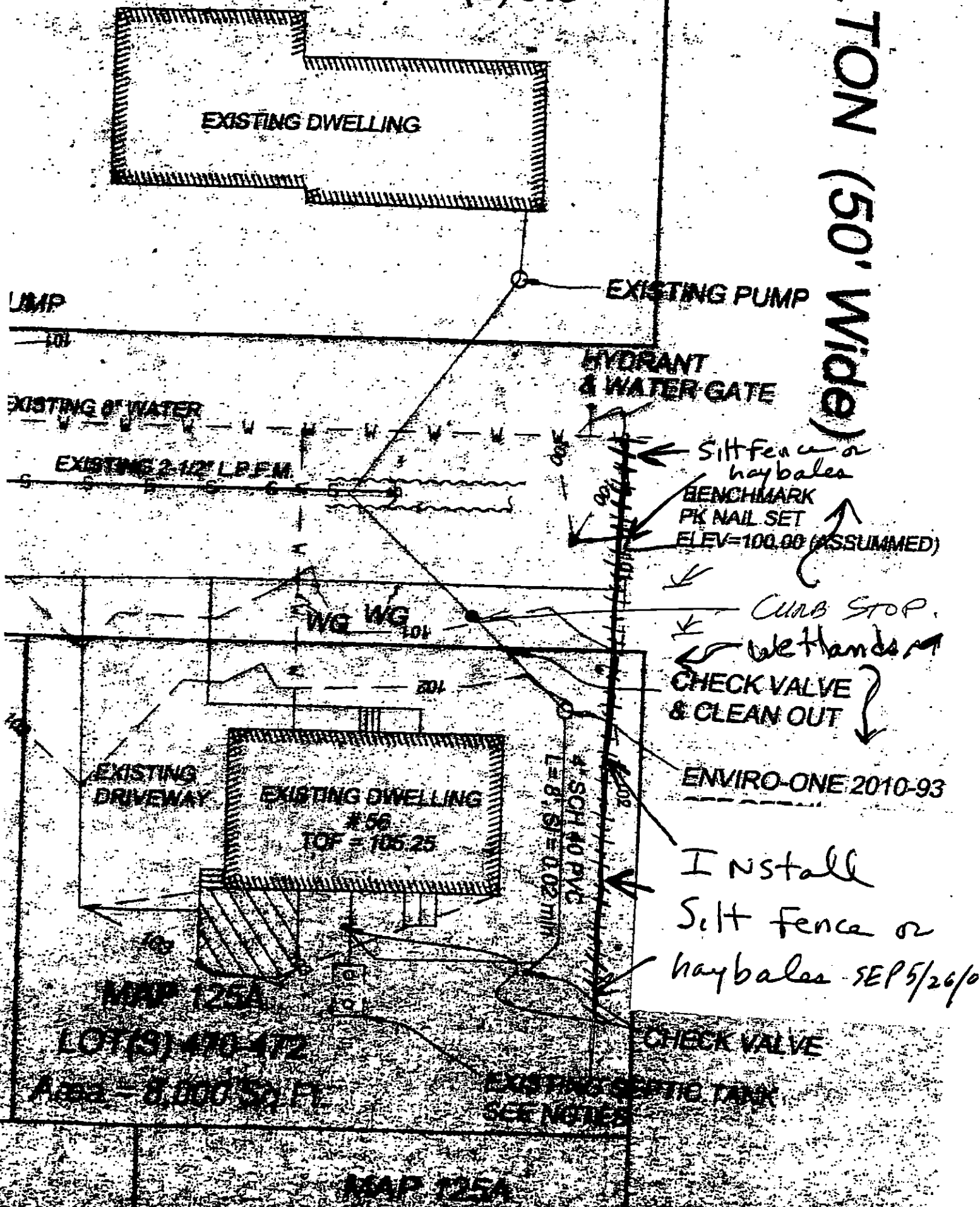

530
530
530

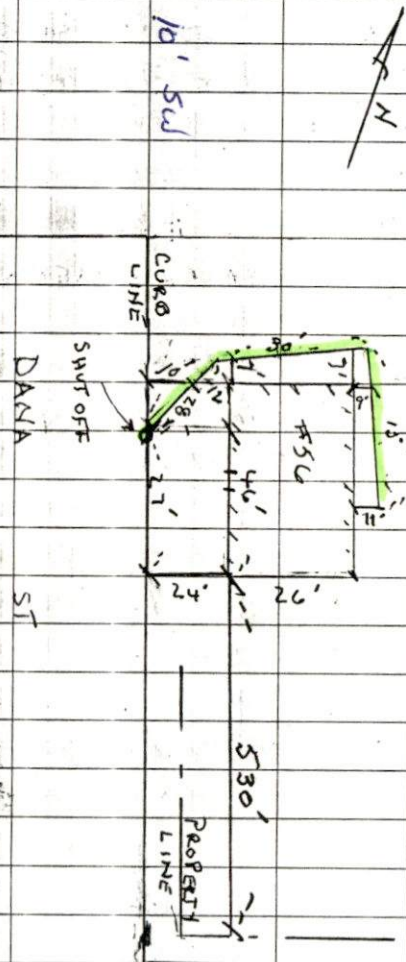

TARKIN HILL

CLOUDY 60°

5-27-05 FRIDAY

56 DANA ST - SEWER INSPECTION

PERMIT # 23691

CONTRACTOR - BOB CANESSA

508-763-4821