



PERMIT NO.

23688

CITY OF NEW BEDFORD
SEWER AND/OR STORM DRAIN PERMIT

DATE 5/10/05

EXP. 5/10/06

This certifies that permission is granted to

LUZO Properties, LLC 126 MacArthur Dr. New Bedford, MA 508-996-8042
Property Owner Address Tel.

To connect a sewer and/or storm drain located at #126 Mac Arthur Dr. (ES) 620' N x Conway St.

Assessor's Plot 42 Lot 271, to the sewer and/or storm drain in Mac Arthur Drive Street

To be laid in accordance with the conditions in this application and the City of New Bedford ordinances.

TYPE OF USE: RESIDENTIAL COMMERCIAL INDUSTRIAL OTHER

If applicant other than actual property owner, attach Letter of Authorization from Property Owner.

Name Tel.

Mailing Address

The Bonded Contractor/Drain Layer authorized to perform this work is:

D. R. Peck Excavating, Inc. 8 Littlefarm Rd. Lakeville, MA

Name Address Tel. 508-947-3477

Type of Pipe Required: PVC SDR-35

PERMIT EXPIRES ONE YEAR AFTER DATE OF ISSUE

- Requires separate connections for sewage and storm drain where applicable. Storm water cannot be discharged to a sanitary sewer.
 - All work must be inspected and approved by a D.P.I. inspector before backfilling.
 - If this connection is to be part of a private service shared jointly with other building owners, attach copy of Recorded Joint Maintenance Agreement.
 - Permits can be issued to Industrial and/or Commercial Applicants only upon receipt and approval by the Commissioner of Public Infrastructure of required plans and supplemental information.
 - In addition, a City-issued Industrial User Discharge Permit and/or a Sewer Extension/Connection Permit issued by the Commonwealth of Massachusetts D.E.P. shall be required by the City for Industrial Discharge into the sewer system.
- Industrial User Discharge Permit No. Date

Comm. Mass. Sewer Conn./Ext. Permit No. Date

A Filing and Inspection Fee of \$150, plus an Entrance Fee of \$250, where applicable, must accompany this application.

Bank# Fleet Check# 142 Date 5/10/05 Receipt# 5168

Other requirements: Insp. of reconnect sewer service to former service stub, Extend.

Storm Drainage Main in St., install S.D.M.H. in st., all install CB's on Private Property. Flowable Sewer fill required in all trenches, 24 hrs. notice for all inspections

Connection made to Storm Drain Part of jointly-shared private line YES NO

Applicant agrees to abide by the above terms, as well as all pertinent ordinances of the City of New Bedford, and such other special rules as the Commissioner of Public Infrastructure and/or City Engineer may deem necessary

Duarte M. Andrade MS
Acting City Engineer

Signature of Property Owner or Representative

INSPECTOR'S REPORT

INSPECTED BY:

DATE:

COMMENTS:

APPROVED

DIS

SIGNATURE

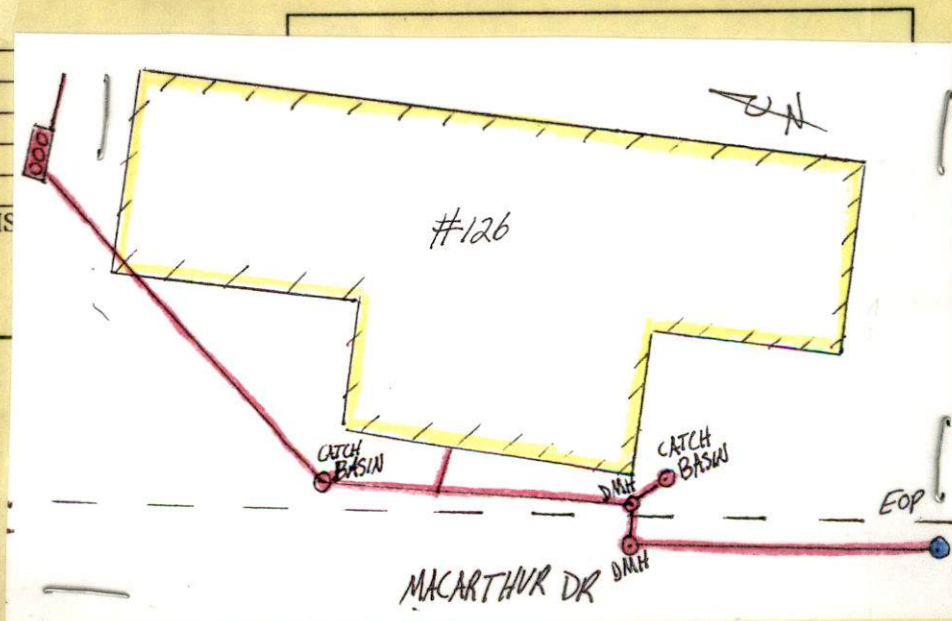



PERMIT NO.
23688

CITY OF NEW BEDFORD
SEWER AND/OR STORM DRAIN PERMIT

DATE 5/10/05
EXP. 5/11/06

This certifies that permission is granted to

Luzo Properties, LLC 126 MacArthur Dr. New Bedford, MA 508-996-8042
Property Owner Address Tel.

To connect a sewer and/or storm drain located at MacArthur Dr (ES) 620' Nx Conway St

Assessor's Plot 42 Lot 271, to the sewer and/or storm drain in MacArthur Drive Street

To be laid in accordance with the conditions in this application and the City of New Bedford ordinances.

TYPE OF USE: RESIDENTIAL COMMERCIAL INDUSTRIAL OTHER 3 bathrooms

If applicant other than actual property owner, attach Letter of Authorization from Property Owner.

Name..... Tel.....

Mailing Address.....

The Bonded Contractor/Drain Layer authorized to perform this work is:

D. R. Peck Excavating, Inc. 8 Littlefarm Rd Lakeville, MA

Name Address Tel. 508-947-3477

Type of Pipe Required: PVC SDR-35

PERMIT EXPIRES ONE YEAR AFTER DATE OF ISSUE

- Requires separate connections for sewage and storm drain where applicable. Storm water cannot be discharged to a sanitary sewer.
 - All work must be inspected and approved by a D.P.I. inspector before backfilling.
 - If this connection is to be part of a private service shared jointly with other building owners, attach copy of Recorded Joint Maintenance Agreement.
 - Permits can be issued to Industrial and/or Commercial Applicants only upon receipt and approval by the Commissioner of Public Infrastructure of required plans and supplemental information.
 - In addition, a City-issued Industrial User Discharge Permit and/or a Sewer Extension/Connection Permit issued by the Commonwealth of Massachusetts D.E.P. shall be required by the City for Industrial Discharge into the sewer system.
- Industrial User Discharge Permit No..... Date.....

Comm. Mass. Sewer Conn./Ext. Permit No..... Date.....

A Filing and Inspection Fee of \$ 150.-, plus an Entrance Fee of \$ 250.- where applicable, must accompany this application.

Bank# Fleet Check# 142 Date 5/11/05 Receipt# 5168

Other requirements: Insp. of reconnect sewer service to former service stub. Extend

Storm Drainage Main in St., install S.D.M.H. in st., all install CB'S on Private
Property. Flowable Sewer fill required in all trenches, 24 hrs. notice for all inspections

Connection made to Storm Drain Part of jointly-shared private line YES NO

Applicant agrees to abide by the above terms, as well as all pertinent ordinances of the City of New Bedford, and such other special rules as the Commissioner of Public Infrastructure and/or City Engineer may deem necessary

Duarte M. Andrade MS
Acting City Engineer

[Signature]
Signature of Property Owner or Representative

INSPECTOR'S REPORT

INSPECTED BY: _____

DATE: _____

COMMENTS: _____

APPROVED _____ DISAPPROVED _____

SIGNATURE

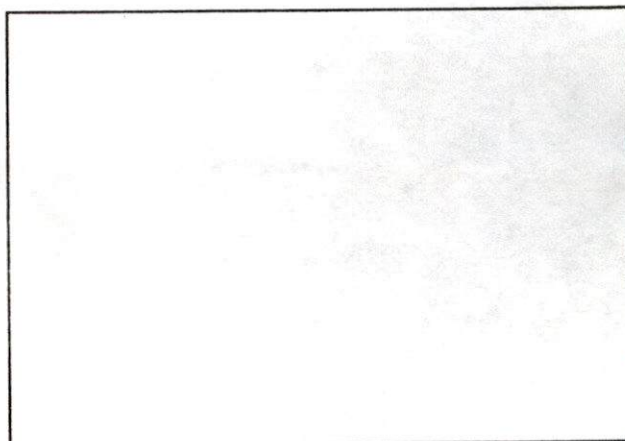

SKETCH PLAN

We have a plan in
Engineering for Inspector.

- 5/19/05 - ^{12"} STORM DRAIN - PECK EXCAV. CONTR. - EXISTING MH TO NEW MH - 130'
- 5/20/05 - PIPE OUT OF HOLE - TOOK SHELF OUT IN EXISTING MH
EXISTING MH TO NEW MH - 130' - 12" RCP - NEW MH TO EAST SIDEWALK - 18'
- 5/23/05 - PUTTING ASPHALT ON CUT ON STREET
STORM-D - EAST SIDEWALK TO MH - 7'
- 5/24/05 - MH TO D-FRAME - 15'
- 6/1/05 - STUB TO 12' FROM BUILDING WITH CLEANOUT
NOT TO PLAN - TOOK MEASUREMENTS & PUT IN PLAN TO SCALE