



PERMIT NO.

23687

CITY OF NEW BEDFORD
SEWER AND/OR STORM DRAIN PERMIT

DATE 5-10-05

This certifies that permission is granted to

Panagiotis + Fotoula Sakellariopoulos 508-996-4534
Property Owner Address Tel.

To connect a sewer and/or storm drain located at 7 Pineridge St.

Assessor's Plot 121 Lot 127, to the sewer and/or storm drain in Pineridge St. Street

To be laid in accordance with the conditions in this application and the City of New Bedford ordinances.

TYPE OF USE: ☒ RESIDENTIAL ☐ COMMERCIAL ☐ INDUSTRIAL ☐ OTHER 330gpd

If applicant other than actual property owner, attach Letter of Authorization from Property Owner.

Name..... Tel.....

Mailing Address.....

The Bonded Contractor/Drain Layer authorized to perform this work is:

Victor Reis Asphalt 476 Hixville Rd. N.D. 508-996-0735
Name Address Tel.

Type of Pipe Required: SDR PVC 35

PERMIT EXPIRES ONE YEAR AFTER DATE OF ISSUE

- Requires separate connections for sewage and storm drain where applicable. Storm water cannot be discharged to a sanitary sewer.
 - All work must be inspected and approved by a D.P.I. inspector before backfilling.
 - If this connection is to be part of a private service shared jointly with other building owners, attach copy of Recorded Joint Maintenance Agreement.
 - Permits can be issued to Industrial and/or Commercial Applicants only upon receipt and approval by the Commissioner of Public Infrastructure of required plans and supplemental information.
 - In addition, a City-issued Industrial User Discharge Permit and/or a Sewer Extension/Connection Permit issued by the Commonwealth of Massachusetts D.E.P. shall be required by the City for Industrial Discharge into the sewer system.
- Industrial User Discharge Permit No..... Date.....

Comm. Mass. Sewer Conn./Ext. Permit No..... Date.....

A Filing and Inspection Fee of \$150.00, plus an Entrance Fee of \$275.00 where applicable, must accompany this application.

Bank# Cumberland Farms Check# 45838606335 Date 5-10-05 Receipt# 5166

Other requirements: 24 hr inspection notice at 508-979-1527.

Connection made to ☒ Sewer ☐ Storm Drain
Part of jointly-shared private line ☒ YES ☐ NO

Applicant agrees to abide by the above terms, as well as all pertinent ordinances of the City of New Bedford, and such other special rules as the Commissioner of Public Infrastructure and/or City Engineer may deem necessary

Duarte M. Andrade
Acting City Engineer mn

Signature of Property Owner or Representative

INSPECTOR'S REPORT

INSPECTED BY: KEVIN CORNELL

DATE: 1-05-06

COMMENTS:

APPROVED

DISA

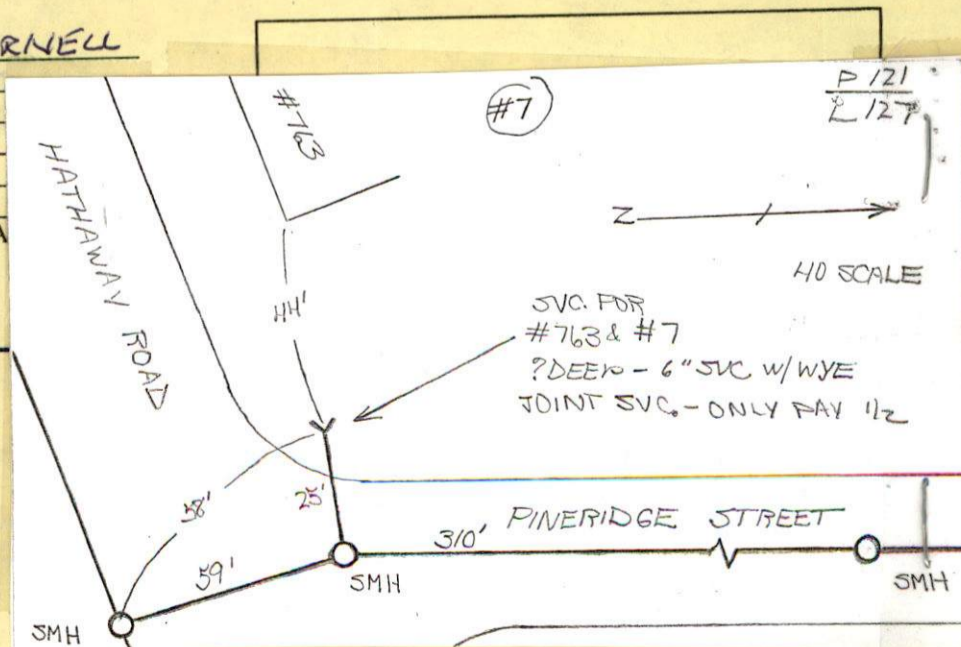
Kevin J. Cornell
SIGNATURE



PERMIT NO.

23687

CITY OF NEW BEDFORD
SEWER AND/OR STORM DRAIN PERMIT

DATE 5-10-05

This certifies that permission is granted to

Panagiotis + Efstoula Sakellarpoulos 508-996-4534
Property Owner Address Tel.

To connect a sewer and/or storm drain located at 7 Pineridge St.

Assessor's Plot 121 Lot 127, to the sewer and/or storm drain in Pineridge St. Street

To be laid in accordance with the conditions in this application and the City of New Bedford ordinances.

TYPE OF USE: ☒ RESIDENTIAL ☐ COMMERCIAL ☐ INDUSTRIAL ☐ OTHER 330gpd

If applicant other than actual property owner, attach Letter of Authorization from Property Owner.

Name..... Tel.....
Mailing Address.....

The Bonded Contractor/Drain Layer authorized to perform this work is:

Victor Reis Asphalt 476 Hixville Rd. N.D. 508-996-0735
Name Address Tel.
Type of Pipe Required: SDR PVC 3.5

PERMIT EXPIRES ONE YEAR AFTER DATE OF ISSUE

- Requires separate connections for sewage and storm drain where applicable. Storm water cannot be discharged to a sanitary sewer.
 - All work must be inspected and approved by a D.P.I. inspector before backfilling.
 - If this connection is to be part of a private service shared jointly with other building owners, attach copy of Recorded Joint Maintenance Agreement.
 - Permits can be issued to Industrial and/or Commercial Applicants only upon receipt and approval by the Commissioner of Public Infrastructure of required plans and supplemental information.
 - In addition, a City-issued Industrial User Discharge Permit and/or a Sewer Extension/Connection Permit issued by the Commonwealth of Massachusetts D.E.P. shall be required by the City for Industrial Discharge into the sewer system.
- Industrial User Discharge Permit No.....Date.....

Comm. Mass. Sewer Conn./Ext. Permit No.....Date.....

A Filing and Inspection Fee of \$150.00 plus an Entrance Fee of \$215.00 where applicable, must accompany this application.

Bank# Cumberland Farms Check# 45838606335 Date 5-10-05 Receipt# 5166

Other requirements: 24 hr. inspection notice at 508-979-1527.

Connection made to ☒ Sewer ☐ Storm Drain Part of jointly-shared private line ☒ YES ☐ NO

Applicant agrees to abide by the above terms, as well as all pertinent ordinances of the City of New Bedford, and such other special rules as the Commissioner of Public Infrastructure and/or City Engineer may deem necessary

Quante M. Andrade Acting City Engineer mn

Signature of Property Owner or Representative

INSPECTOR'S REPORT

INSPECTED BY: _____
DATE: _____
COMMENTS: _____

APPROVED _____ DISAPPROVED _____

SIGNATURE

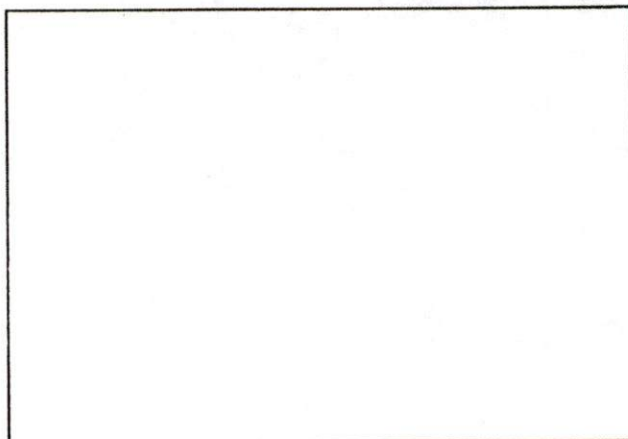

SKETCH PLAN

JOINT SEWER MAINTENANCE AGREEMENT Bristol Co. S.D.

In consideration of the City of New Bedford permitting
 Panagiotis Sakellarpoulos, Trs. of FOTOULA SAKELLARPOULOS
Velika Realty Trust + Panagiotis Sakellarpoulos (Individually)
 (Names and Addresses of Owners)

to make connection to a public sewer, the said parties hereto, their
 heirs and/or assigns, being owners of property located at 2504-315
2505-86
763 Hathaway Rd. P.121/L.76 + 7 Pine Ridge St. P.121/L.127
 (Addresses and Plot & Lot Nos.)

do hereby agree to bear jointly the cost of maintaining the private
 sewer serving the above described properties, from the point where
 the individual housesewers combine into a single pipe to the point
 where said single pipe enters into the public sewer.

However, in cases in which the location requiring maintenance is
 found to be behind or above the point of connection of one or more
 of the above described individual house sewers, the cost shall be
 borne jointly by those remaining property owners which have joint use
 of the private sewer at such location.

WITNESS TO ALL:

OWNERS INVOLVED:

_____ 5-10-05
Panagiotis Sakellarpoulos
FOTOULA SAKELLARPOULOS

COMMONWEALTH OF MASSACHUSETTS

Bristol, ss

New Bedford

_____ 5-10-05
 (Date)

Then personally appeared the above named _____

PANAGIOTIS SAKELLARPOULOS

and made oath that the above is their free act and deed,
 before me _____

Notary Public

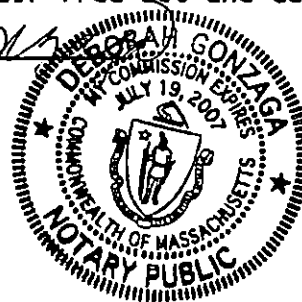

Michele Avila-Silva

From: Sarah Porter
Sent: Wednesday, May 11, 2005 8:33 AM
To: Michele Avila-Silva
Cc: Scott Alfonse; Duarte Andrade
Subject: sewer hookups

Michele,
I looked up 763 Hathaway Blvd (Map 121, Lot 76) and 7 Pineridge St (Map 121, Lot 127). They do not require review by Con Com. Thanks,
Sarah

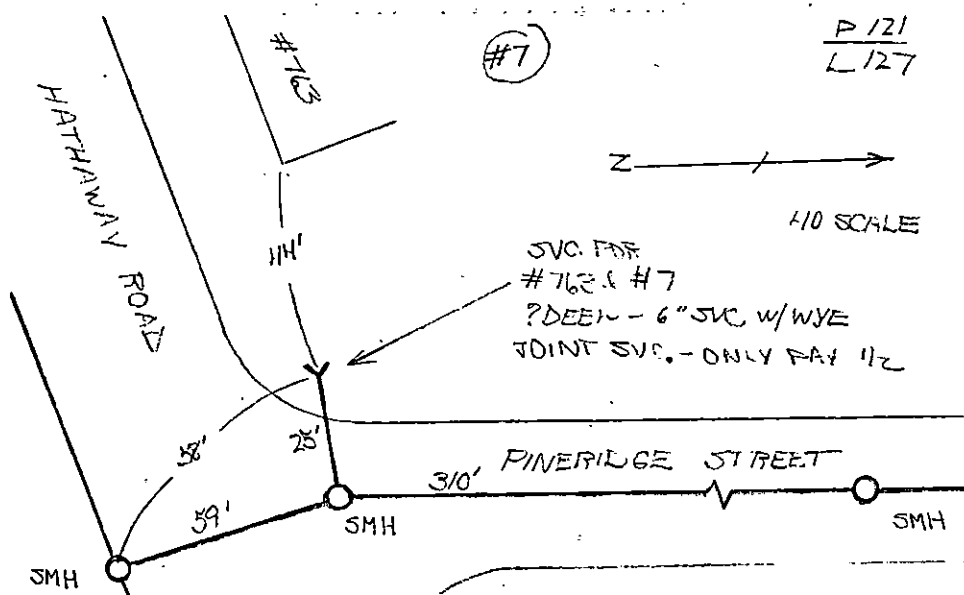

Rain 46°
 ③ 1-05-06 THURSDAY

#763 HATHAWAY RD # PERMIT 23686
 #7 PINE RIDGE ST # PERMIT 23687

CONTRACTOR - KEIS ASPHALT

508-996-6735

NOTE: COULD NOT RUN A
 GRAVITY SEWER TO EXISTING
 STUB. CONNECTIONS AT HOUSES
 ARE TOO LOW. ALLOWED
 CONTRACTOR TO HOOK UP
 BOTH HOUSES TO ONE PUMP
 AND TIE BY FORCE MAIN
 1-1/2" TO STUB. OWNERS
 HAVE A JOINT SEWER
 AGREEMENT ON FILE.

