



PERMIT NO.

23685

CITY OF NEW BEDFORD  
SEWER AND/OR STORM DRAIN PERMITDATE 5/10/05  
EXP. 5/10/06

This certifies that permission is granted to

KENNETH ROBILLOARD 209 BEDFORD ST FALL RIVER, MA 1-508-400-3472  
Property Owner Address Tel.

To connect a sewer and/or storm drain located at #58 KENNEY ST. (SS) 110' E x HARVARD ST.

Assessor's Plot 83 Lot 271, to the sewer and/or storm drain in KENNEY ST. Street

To be laid in accordance with the conditions in this application and the City of New Bedford ordinances.

TYPE OF USE: RESIDENTIAL COMMERCIAL INDUSTRIAL OTHER 330  
GPD.

If applicant other than actual property owner, attach Letter of Authorization from Property Owner.

Name JENNIFER PAVAS Tel. 774-930-3645

Mailing Address 1783 Elm St. Dighton, MA

The Bonded Contractor/Drain Layer authorized to perform this work is:

Name Address Tel.

Type of Pipe Required: PVC SDR-35

## PERMIT EXPIRES ONE YEAR AFTER DATE OF ISSUE

- Requires separate connections for sewage and storm drain where applicable. Storm water cannot be discharged to a sanitary sewer.
- All work must be inspected and approved by a D.P.I. inspector before backfilling.
- If this connection is to be part of a private service shared jointly with other building owners, attach copy of Recorded Joint Maintenance Agreement.
- Permits can be issued to Industrial and/or Commercial Applicants only upon receipt and approval by the Commissioner of Public Infrastructure of required plans and supplemental information.
- In addition, a City-issued Industrial User Discharge Permit and/or a Sewer Extension/Connection Permit issued by the Commonwealth of Massachusetts D.E.P. shall be required by the City for Industrial Discharge into the sewer system.

Industrial User Discharge Permit No. Date.

Comm. Mass. Sewer Conn./Ext. Permit No. Date.

A Filing and Inspection Fee of \$150.00, plus an Entrance Fee of \$ where applicable, must accompany this application.

Bank# St. Anne's Credit Union Check# 519 Date 5/10/05 Receipt# 5164

Other requirements: Insp. Only - Connect to 8" Sewer + 8" Storm Drainage - 24 hrs.  
notice for all inspections, Flowable Fill in all trenchesConnection made to Sewer Part of jointly-shared private line YES NO  
Storm Drain

Applicant agrees to abide by the above terms, as well as all pertinent ordinances of the City of New Bedford, and such other special rules as the Commissioner of Public Infrastructure and/or City Engineer may deem necessary

Dante M. Andrade (MS)  
Acting City EngineerSignature of Property Owner or Representative  
Jennifer Pavao

## INSPECTOR'S REPORT

INSPECTED BY:

DATE:

COMMENTS:

APPROVED

SIGNATURE

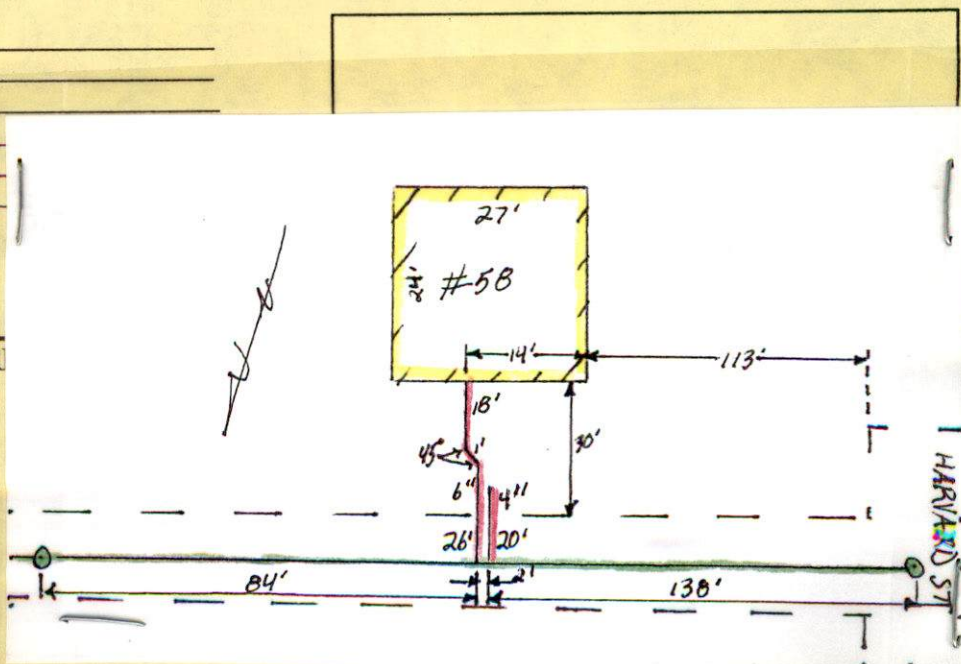





PERMIT NO.

23685

CITY OF NEW BEDFORD  
SEWER AND/OR STORM DRAIN PERMIT

DATE 5/10/05  
EXP. 5/10/06

This certifies that permission is granted to

KENNETH ROBILLARD 209 BEDFORD ST FALL RIVER, MA 1-508-400-3472  
Property Owner Address Tel.

To connect a sewer and/or storm drain located at KENNEY ST (SS) 110' E x HARVARD ST

Assessor's Plot 83 Lot 271, to the sewer and/or storm drain in KENNEY ST Street

To be laid in accordance with the conditions in this application and the City of New Bedford ordinances.

TYPE OF USE: RESIDENTIAL COMMERCIAL INDUSTRIAL OTHER 330 GPD.

If applicant other than actual property owner, attach Letter of Authorization from Property Owner.

Name JENNIFER PAVAO Tel. 774-930-3645

Mailing Address 1783 Elm St Dighton, MA

The Bonded Contractor/Drain Layer authorized to perform this work is:

Simons Construction Dighton, MA

Name Menard Bros Address Tel.

Type of Pipe Required: PVC SDR-35

PERMIT EXPIRES ONE YEAR AFTER DATE OF ISSUE

- Requires separate connections for sewage and storm drain where applicable. Storm water cannot be discharged to a sanitary sewer.
- All work must be inspected and approved by a D.P.I. inspector before backfilling.
- If this connection is to be part of a private service shared jointly with other building owners, attach copy of Recorded Joint Maintenance Agreement.
- Permits can be issued to Industrial and/or Commercial Applicants only upon receipt and approval by the Commissioner of Public Infrastructure of required plans and supplemental information.
- In addition, a City-issued Industrial User Discharge Permit and/or a Sewer Extension/Connection Permit issued by the Commonwealth of Massachusetts D.E.P. shall be required by the City for Industrial Discharge into the sewer system.

Industrial User Discharge Permit No. Date.

Comm. Mass. Sewer Conn./Ext. Permit No. Date.

A Filing and Inspection Fee of \$150, plus an Entrance Fee of \$ where applicable, must accompany this application.

Bank# St. Anne's Credit Union Check# 519 Date 5/10/05 Receipt# 5164

Other requirements: Insp. Only - Connect to 8" Sewer + 8" Storm DRAINAGE - 24 hrs.  
notice for all inspections, Flowable Fill in all trenches

Connection made to Sewer Part of jointly-shared private line YES NO  
Storm Drain

Applicant agrees to abide by the above terms, as well as all pertinent ordinances of the City of New Bedford, and such other special rules as the Commissioner of Public Infrastructure and/or City Engineer may deem necessary

Dwight M. Andrade (MS)  
Acting City Engineer

X Jennifer Pavao  
Signature of Property Owner or Representative  
Jennifer Pavao

INSPECTOR'S REPORT

INSPECTED BY: \_\_\_\_\_  
DATE: \_\_\_\_\_  
COMMENTS: \_\_\_\_\_

APPROVED DISAPPROVED

SIGNATURE

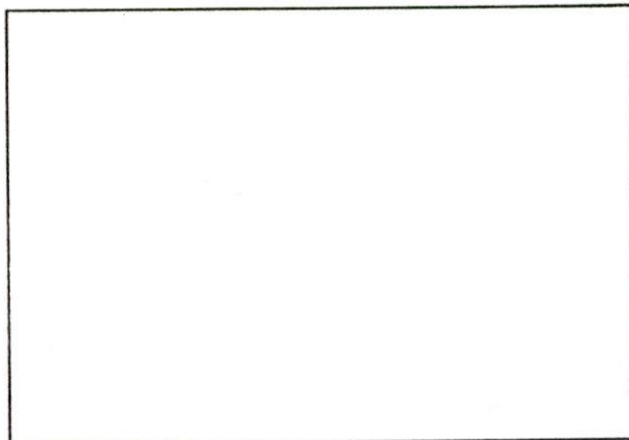

SKETCH PLAN





# CITY OF NEW BEDFORD MASSACHUSETTS

Engineering Department, Rm. 303

133 William Street

New Bedford, Ma. 02740

Tel: 508-979-1527

✓ Fax: 508-961-3043

Duarte M. Andrade,  
Acting City Engineer

## To Whom It May Concern:

I Kenneth Robillard 209 Bedford St F.R. MA, being  
(Name) (Mailing Address) 02720

Owner of property located at Kennedy St

Plot 83, Lot 271, hereby agree to allow Jennifer Pava  
(Name)

1783 Elm St Dighton MA, to act on my behalf including affixing my  
(Mailing Address)

signature in securing permit for:

☒ Sewer/Drain Service Permits  
☒ Water Service Permits  
☐ Driveway Installation Permits  
☐ Sidewalk Installation Permits

I further agree to conform to, and abide by, All City rules and ask regulations applicable to the permit (s) being applied for:

Name

Signature

Address

Date

Telephone number

5-10-05

1508-400-3472



"I CERTIFY THAT THIS PLAN SHOWS THE PROPERTY LINES THAT ARE THE LINES OF EXISTING OWNERSHIPS & THE LINES OF STREETS & WAYS SHOWN ARE THOSE OF PUBLIC OR PRIVATE STREETS OR WAYS ALREADY ESTABLISHED & THAT NO NEW LINES FOR DIVISIONS OF EXISTING OWNERSHIP OR FOR NEW WAYS ARE SHOWN."

*Leon C. Halle* 4/22/04  
LEON C. HALLE, R.L.S. DATE



"I CERTIFY THAT THIS PLAN HAS BEEN PREPARED IN CONFORMITY WITH THE RULES & REGULATIONS OF THE REGISTERS OF DEEDS."

*Leon C. Halle* 4/22/04  
LEON C. HALLE, R.L.S. DATE

- NOTES:
- SEE ASSESSOR MAP 83
  - SEE DEED BOOK 1631, PAGE 550, ALSO BOOK 1371, PAGE 57
  - 65' EASEMENT IS FOR THE BENEFIT OF COMMONWEALTH OF MASSACHUSETTS, BOOK 1393, PAGE 480

05/12/04 10:44  
PLAN RECORDED  
BRISTOL S.B.  
REGISTRY  
in 153-76

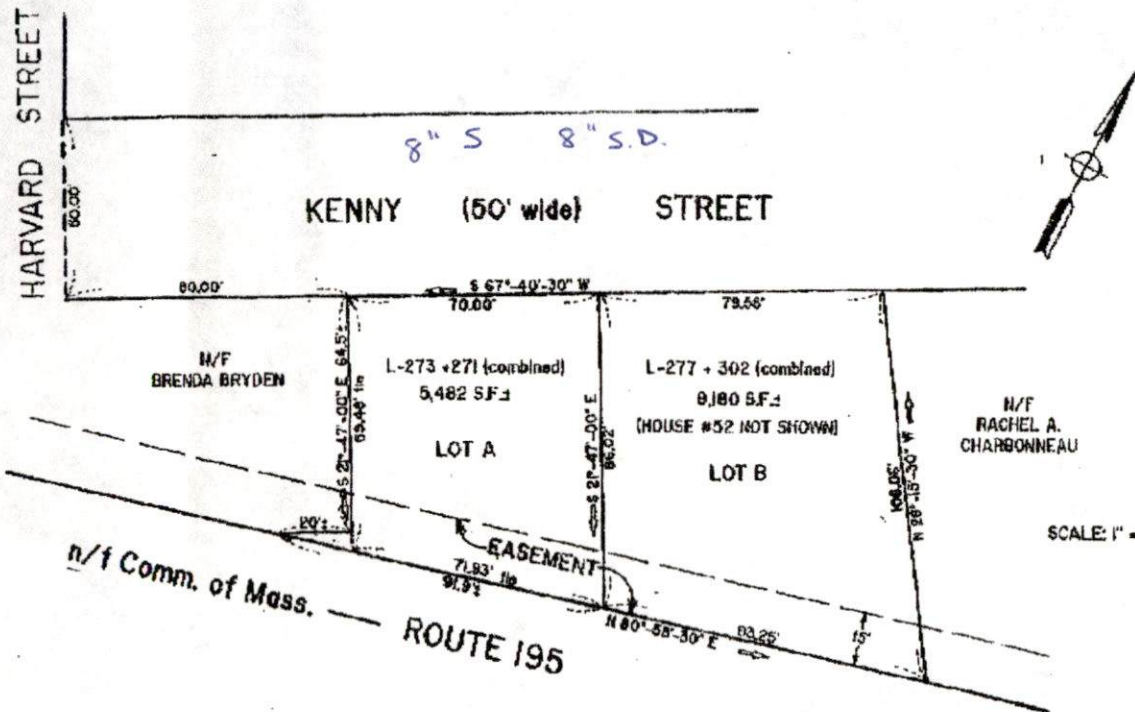

PLAN OF LAND  
located in  
NEW BEDFORD, MA.  
prepared for  
RITA BRIDEN

SCALE: 1" = 30' 0 30 60 75 APRIL 19, 2004

ALPHA ENGINEERING CO.  
32 Valerie Street  
New Bedford, Ma. 02740

153-76

153-76



HARVARD ST.

KENNEY ST.

N 8

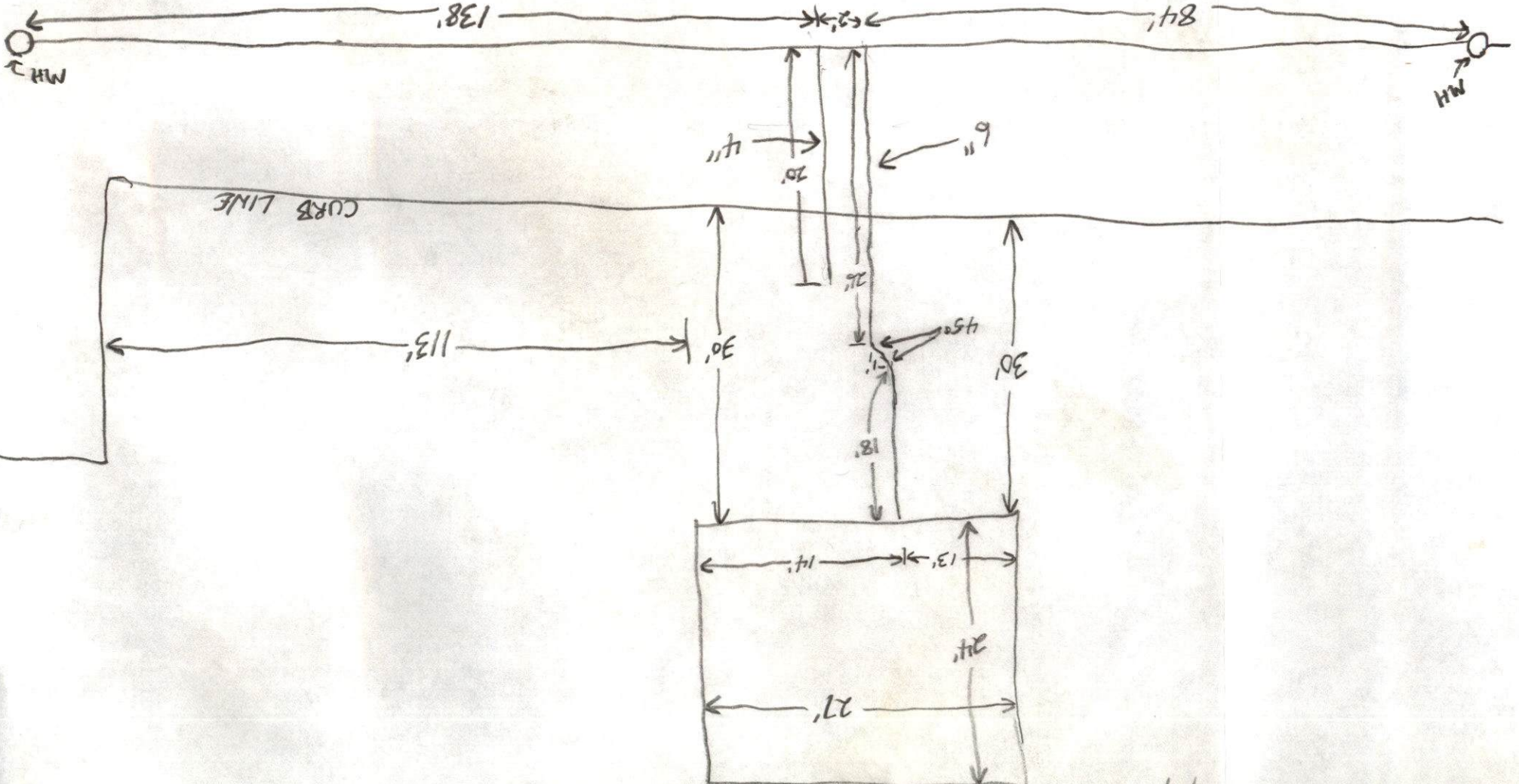

MENARD BROS

KENNEY ST.

8/2/05