



PERMIT NO.

23683

CITY OF NEW BEDFORD
SEWER AND/OR STORM DRAIN PERMITDATE 5/3/05
EXP. 5/3/06

This certifies that permission is granted to

Victoria Marcotte 1100 Victoria St New Bedford, MA 508-995-5297
Property Owner Address #1096 Tel.

To connect a sewer and/or storm drain located at Victoria St. (ss) 300' E x Wildwood Rd.

Assessor's Plot 130B Lot 33, to the sewer and/or storm drain in Victoria St. Street

To be laid in accordance with the conditions in this application and the City of New Bedford ordinances.

TYPE OF USE: RESIDENTIAL COMMERCIAL INDUSTRIAL OTHER 330

If applicant other than actual property owner, attach Letter of Authorization from Property Owner.

Name James Ruskowski Tel. 508-995-5297

Mailing Address 1100 Victoria St NB, MA

The Bonded Contractor/Drain Layer authorized to perform this work is:

Name Address Tel.

Type of Pipe Required: PVC SDR-35

PERMIT EXPIRES ONE YEAR AFTER DATE OF ISSUE

- Requires separate connections for sewage and storm drain where applicable. Storm water cannot be discharged to a sanitary sewer.
- All work must be inspected and approved by a D.P.I. inspector before backfilling.
- If this connection is to be part of a private service shared jointly with other building owners, attach copy of Recorded Joint Maintenance Agreement.
- Permits can be issued to Industrial and/or Commercial Applicants only upon receipt and approval by the Commissioner of Public Infrastructure of required plans and supplemental information.
- In addition, a City-issued Industrial User Discharge Permit and/or a Sewer Extension/Connection Permit issued by the Commonwealth of Massachusetts D.E.P. shall be required by the City for Industrial Discharge into the sewer system.

Industrial User Discharge Permit No. Date.

Comm. Mass. Sewer Conn./Ext. Permit No. Date.

A Filing and Inspection Fee of \$150, plus an Entrance Fee of \$ where applicable, must accompany this application.

Bank# Sovereign Bank Check# 539 Date 5/3/05 Receipt# 5157

Other requirements: Insp. Only - Conned. to 10" Sewer + 10" Storm Drain. New
House is in back of 1100 Victoria St. Flowable Fill required in all trenches.
24 hrs. notice Sewer for all inspections

Connection made to Part of jointly-shared private line YES NO

Storm Drain

Applicant agrees to abide by the above terms, as well as all pertinent ordinances of the City of New Bedford, and such other special rules as the Commissioner of Public Infrastructure and/or City Engineer may deem necessary

Duarte M. Andrade
Acting City EngineerSignature of Property Owner or Representative
James Ruskowski

INSPECTOR'S REPORT

INSPECTED BY:

DATE:

COMMENTS:

APPROVED

D

SIGNATURE

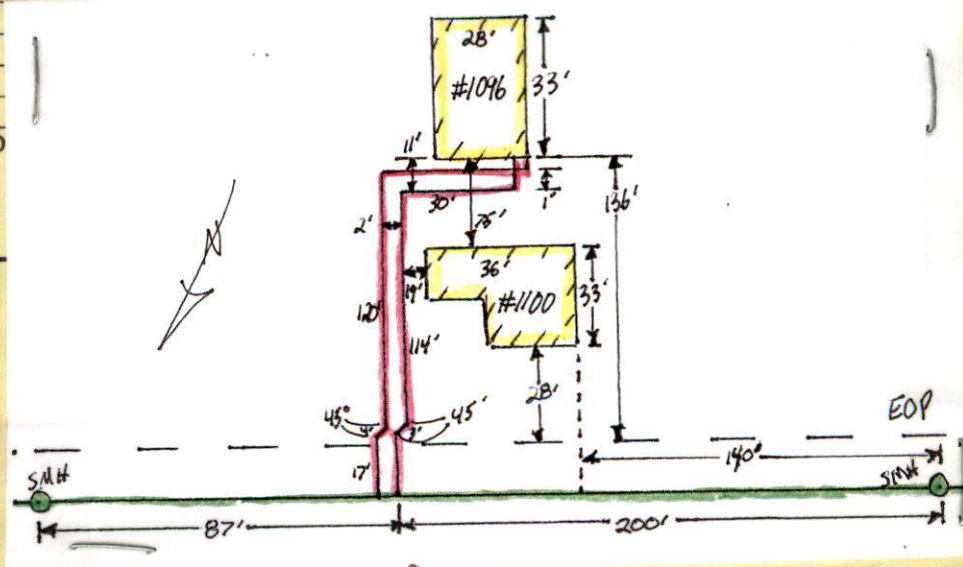



PERMIT NO.

23683

CITY OF NEW BEDFORD
SEWER AND/OR STORM DRAIN PERMIT

DATE 5/3/05
Exp. 5/3/06

This certifies that permission is granted to

Victoria Marcotte 1100 Victoria St. New Bedford, MA 508-995-5297
Property Owner Address Tel.

To connect a sewer and/or storm drain located at Victoria St. (SS) 300' Ex Wildwood Rd
Assessor's Plot 130B Lot 33, to the sewer and/or storm drain in Victoria St. Street

To be laid in accordance with the conditions in this application and the City of New Bedford ordinances.

TYPE OF USE: RESIDENTIAL COMMERCIAL INDUSTRIAL OTHER 330
GPD

If applicant other than actual property owner, attach Letter of Authorization from Property Owner.

Name James Ruskowski Tel. 508-995-5297

Mailing Address 1100 Victoria St. NB, MA

The Bonded Contractor/Drain Layer authorized to perform this work is:

Cardoso Contracting 12 White St. Pawtucket 508-998-5115
Name Address Tel.

Type of Pipe Required: PVC SDR-35

PERMIT EXPIRES ONE YEAR AFTER DATE OF ISSUE

- Requires separate connections for sewage and storm drain where applicable. Storm water cannot be discharged to a sanitary sewer.
 - All work must be inspected and approved by a D.P.I. inspector before backfilling.
 - If this connection is to be part of a private service shared jointly with other building owners, attach copy of Recorded Joint Maintenance Agreement.
 - Permits can be issued to Industrial and/or Commercial Applicants only upon receipt and approval by the Commissioner of Public Infrastructure of required plans and supplemental information.
 - In addition, a City-issued Industrial User Discharge Permit and/or a Sewer Extension/Connection Permit issued by the Commonwealth of Massachusetts D.E.P. shall be required by the City for Industrial Discharge into the sewer system.
- Industrial User Discharge Permit No. Date

Comm. Mass. Sewer Conn./Ext. Permit No. Date

A Filing and Inspection Fee of \$.50, plus an Entrance Fee of \$, where applicable, must accompany this application.

Bank# Sovereign Bank Check# 539 Date 5/3/05 Receipt# 5157

Other requirements: Insp. Only - Connect to 10" Sewer + 10" Storm Drain. New House is in back of 1100 Victoria St. Flowable Fill required in all trenches. 24 hrs. notice Sewer for all inspections

Connection made to Storm Drain Part of jointly-shared private line YES NO

Applicant agrees to abide by the above terms, as well as all pertinent ordinances of the City of New Bedford, and such other special rules as the Commissioner of Public Infrastructure and/or City Engineer may deem necessary

Quante M. Andrade Acting City Engineer

Signature of Property Owner or Representative
James Ruskowski

INSPECTOR'S REPORT

INSPECTED BY: DATE: COMMENTS:

APPROVED DISAPPROVED

SIGNATURE

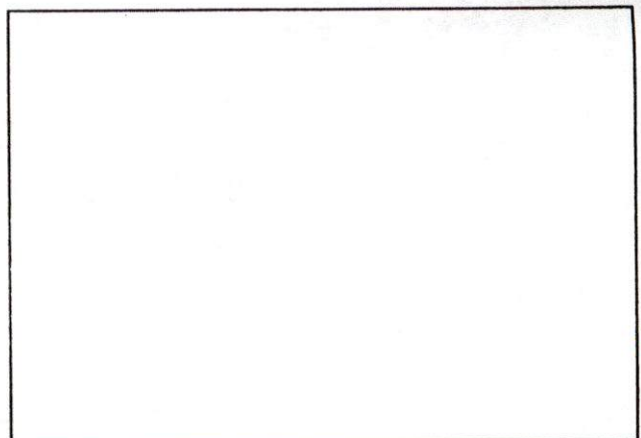

SKETCH PLAN

**CITY OF NEW BEDFORD
MASSACHUSETTS**

~~DEPARTMENT OF PUBLIC WORKS~~
ENGINEERING DIVISION

133 WILLIAM STREET, ROOM 303

NEW BEDFORD, MA 02740

Tel: (508) 979-1527

Fax: (508) 961-3043

To Whom It May Concern:

I, VICTORIA MARCOTTE, being
(Name) (Mailing Address)

Owner of property located at 1100 VICTORIA ST New Bedford

Plot 130 B, Lot 33, hereby agree to allow JAMES RUSKOWSKI
(Name)

1100 VICTORIA ST. New Bedford to act on my behalf including affixing my
(Mailing Address)

signature in securing permit for:

✓ Sewer/Drain Service Permits
✓ Water Service Permits
✓ Driveway Installation Permits
Sidewalk Installation Permits

I further agree to conform to, and abide by, all City rules and ask regulations applicable to the permit (s) being applied for:

Name Victoria E Marcotte
(Signature)

1100 VICTORIA ST New Bedford
(Address)

5-3-05
(Date) (Telephone number)

1. 1. 1. 1.

