



PERMIT NO.
23679

CITY OF NEW BEDFORD
SEWER AND/OR STORM DRAIN PERMIT

DATE 4/27/05
EXP. 4/27/06

This certifies that permission is granted to

ROBERT JABOTTE 747 WILDWOOD RD, NB, MA 1-508-991-1016
Property Owner Address Tel.

To connect a sewer and/or storm drain located at 747 WILDWOOD RD.

Assessor's Plot 130F Lot 5, to the sewer and/or storm drain in WILDWOOD RD. Street

To be laid in accordance with the conditions in this application and the City of New Bedford ordinances.

TYPE OF USE: RESIDENTIAL COMMERCIAL INDUSTRIAL OTHER 220 GPD

If applicant other than actual property owner, attach Letter of Authorization from Property Owner.

Name Joseph Botelho Tel. 508-965-6984

Mailing Address 45 Mattapoisett Rd. Acush. MA 02743

The Bonded Contractor/Drain Layer authorized to perform this work is:

RJ Canessa P.O. Box 51643 New Bedford, MA 508-763-4827

Name Address Tel.

Type of Pipe Required: 2" Force Main Sd. 40

PERMIT EXPIRES ONE YEAR AFTER DATE OF ISSUE

- Requires separate connections for sewage and storm drain where applicable. Storm water cannot be discharged to a sanitary sewer.
 - All work must be inspected and approved by a D.P.I. inspector before backfilling.
 - If this connection is to be part of a private service shared jointly with other building owners, attach copy of Recorded Joint Maintenance Agreement.
 - Permits can be issued to Industrial and/or Commercial Applicants only upon receipt and approval by the Commissioner of Public Infrastructure of required plans and supplemental information.
 - In addition, a City-issued Industrial User Discharge Permit and/or a Sewer Extension/Connection Permit issued by the Commonwealth of Massachusetts D.E.P. shall be required by the City for Industrial Discharge into the sewer system.
- Industrial User Discharge Permit No. Date

Comm. Mass. Sewer Conn./Ext. Permit No. Date

A Filing and Inspection Fee of \$150, plus an Entrance Fee of \$ where applicable, must accompany this application.

Bank# First Fed Check# 4682 Date 4/27/05 Receipt# 880

Other requirements: INSTALL 2" FORCE MAIN with cleanout, 1 1/2" Service 24 hrs.
notice for all inspections.

Connection made to Sewer Part of jointly-shared private line YES NO
Storm Drain

Applicant agrees to abide by the above terms, as well as all pertinent ordinances of the City of New Bedford, and such other special rules as the Commissioner of Public Infrastructure and/or City Engineer may deem necessary

Doris M. Andrade
Acting City Engineer

Joseph Botelho
Signature of Property Owner or Representative

INSPECTOR'S REPORT

INSPECTED BY: Kevin J. Coyle
DATE: 7-1-05
COMMENTS:

APPROVED DISAPPROVED

Kevin J. Coyle
SIGNATURE

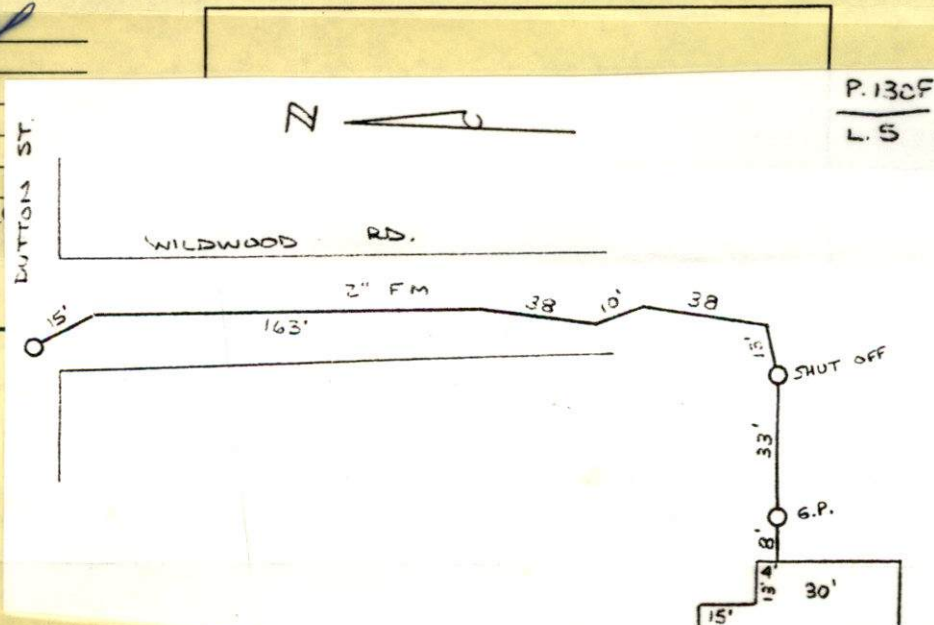



PERMIT NO.
23679

CITY OF NEW BEDFORD
SEWER AND/OR STORM DRAIN PERMIT

DATE 4/27/05
EXP. 4/27/06

This certifies that permission is granted to

ROBERT JABOTTE 747 WILDWOOD RD, NB, MA 1-508-991-1016
Property Owner Address Tel.

To connect a sewer and/or storm drain located at 747 WILDWOOD RD.

Assessor's Plot 130F Lot 5, to the sewer and/or storm drain in WILDWOOD RD. Street

To be laid in accordance with the conditions in this application and the City of New Bedford ordinances.

TYPE OF USE: RESIDENTIAL COMMERCIAL INDUSTRIAL OTHER 220 GPD

If applicant other than actual property owner, attach Letter of Authorization from Property Owner.

Name Joseph Botelho Tel. 508-965-6984

Mailing Address 45 Mattapoisett Rd. Acush MA 02743

The Bonded Contractor/Drain Layer authorized to perform this work is:

RJ Canessa P.O. Box 51643 New Bedford, MA 508-763-4827

Name Address Tel.

Type of Pipe Required: 2" Force Main sch. 40

PERMIT EXPIRES ONE YEAR AFTER DATE OF ISSUE

- Requires separate connections for sewage and storm drain where applicable. Storm water cannot be discharged to a sanitary sewer.
 - All work must be inspected and approved by a D.P.I. inspector before backfilling.
 - If this connection is to be part of a private service shared jointly with other building owners, attach copy of Recorded Joint Maintenance Agreement.
 - Permits can be issued to Industrial and/or Commercial Applicants only upon receipt and approval by the Commissioner of Public Infrastructure of required plans and supplemental information.
 - In addition, a City-issued Industrial User Discharge Permit and/or a Sewer Extension/Connection Permit issued by the Commonwealth of Massachusetts D.E.P. shall be required by the City for Industrial Discharge into the sewer system.
- Industrial User Discharge Permit No. Date

Comm. Mass. Sewer Conn./Ext. Permit No. Date

A Filing and Inspection Fee of \$150., plus an Entrance Fee of \$..... where applicable, must accompany this application.

Bank# First Fed Check# 4682 Date 4/27/05 Receipt# 880

Other requirements: INSTALL 2" FORCE MAIN with cleanout, 1 1/2" Service, 24 hrs
notice for all inspections. Must abandon septic system

Connection made to Sewer Part of jointly-shared private line YES NO
Storm Drain

Applicant agrees to abide by the above terms, as well as all pertinent ordinances of the City of New Bedford, and such other special rules as the Commissioner of Public Infrastructure and/or City Engineer may deem necessary

Durante M. Andrade
Acting City Engineer

Joseph Botelho
Signature of Property Owner or Representative
Joseph Botelho

INSPECTOR'S REPORT

INSPECTED BY: _____
DATE: _____
COMMENTS: _____

APPROVED

DISAPPROVED

SIGNATURE

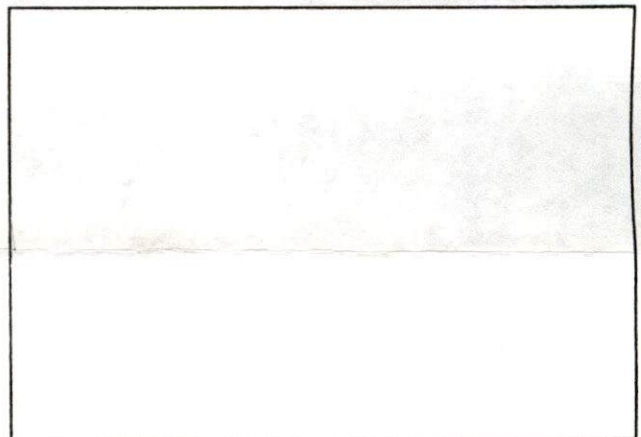

SKETCH PLAN

I, Robert Jabotte, owner of 747 Wildwood Road, New Bedford,
give permission to Joseph Botelho to pull a service permit to tie
the water and sewerage to the City of New Bedford to my house at
747 Wildwood Road.

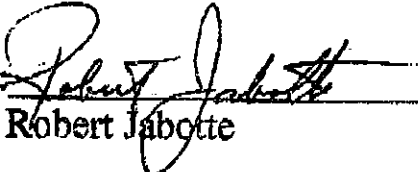
Signed 
Robert Jabotte

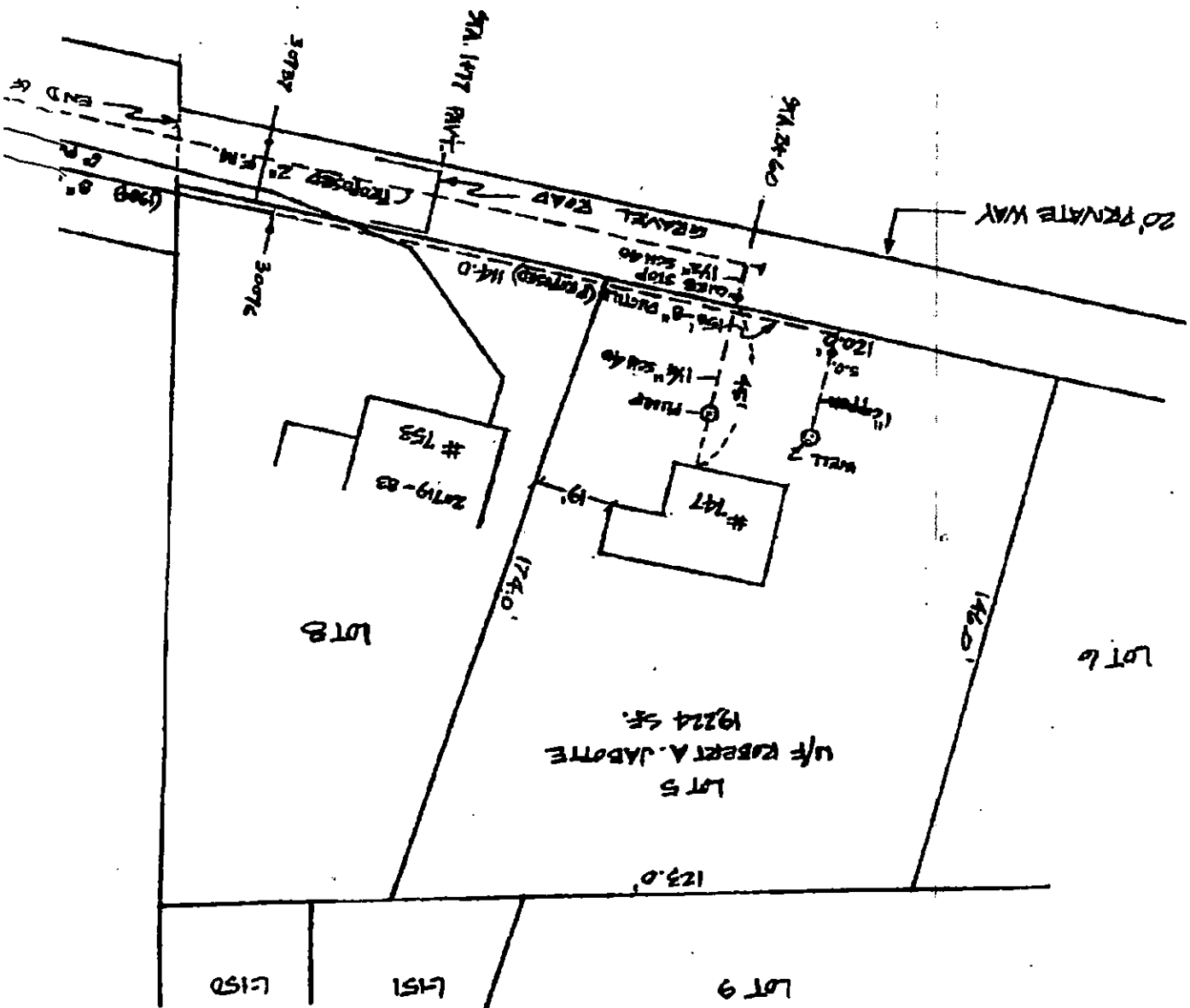

NOTE:

- CONTRACTOR TO NOTIFY DIG SAFE BEFORE DIGGING TO CONFIRM ALL UTILITIES.
- MATERIALS & WORK SHALL BE AS PER CITY OF N.B. WASTE WATER DEPT. SPECS.
- WORK ON CITY STREET SHALL BE PERFORMED BY A BONDED CONTRACTOR APPROVED BY CITY.
- SEE SHEET 1 & 2 FOR INSTALLATION SPECS.
- PLOT 130-F LOT-5.

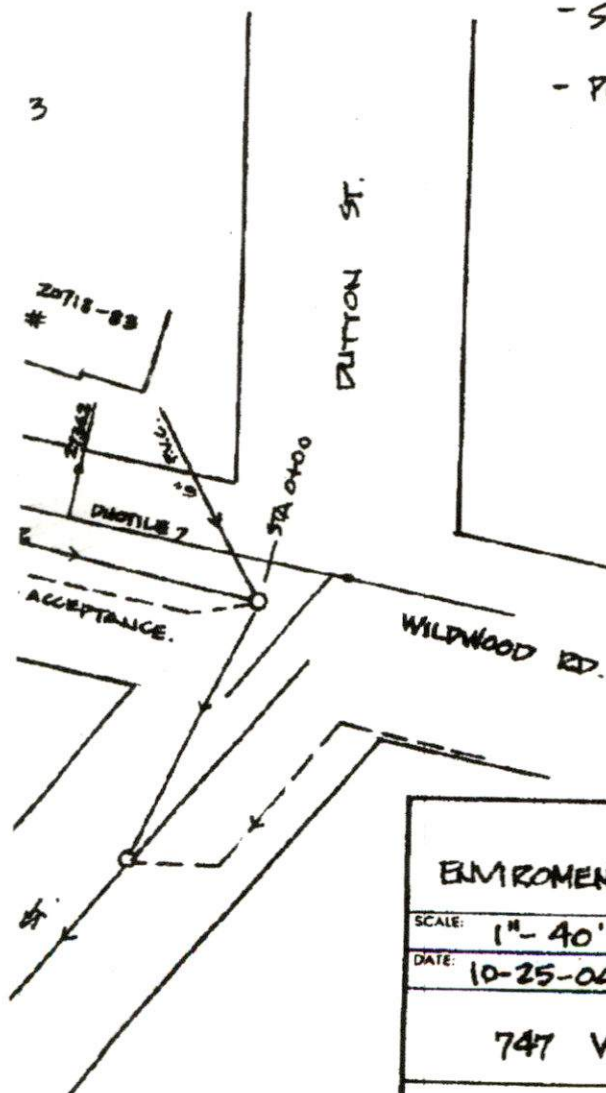

ENVIRONMENTAL-ONE SEWER TIE-IN PLAN

SCALE: 1" = 40'
DATE: 10-25-04

APPROVED BY:

DRAWN BY: L.C. Halle
REVISED:

747 WILDWOOD RD. NEW BEDFORD, MASS.

PREPARED FOR: ROBERT A. JABOTTE.

DRAWING NUMBER
--1245-04

DUTTON STREET
(13-24-13)

WILDWOOD ROAD

(10-30-70)

PAVED ROAD

2" FORCE MAIN

DIRT ROAD

#747 WILDWOOD ROAD
PERMIT# 23679
1"=40'

PUMP

CURB BOX

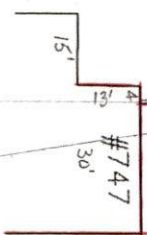

20'

13'

8'

33'

30'

18'

20'

38'

12'

15'

18'

20'

30'

33'

38'

42'

45'

48'

51'

54'

57'

60'

63'

66'

69'

72'

75'

78'

81'

84'

87'

90'

93'

96'

99'

102'

105'

108'

111'

114'

117'

120'

123'

126'

129'

132'

135'

138'

141'

144'

147'

150'

153'

156'

159'

162'

165'

168'

171'

174'

177'

180'

183'

186'

189'

192'

195'

198'

201'

204'

207'

210'

213'

216'

219'

222'

225'

228'

231'

234'

237'

240'

243'

246'

249'

252'

255'

258'

261'

264'

267'

270'

273'

276'

279'

282'

285'

288'

291'

294'

297'

300'

303'

306'

309'

312'

315'

318'

321'

324'

327'

330'

333'

336'

339'

342'

345'

348'

351'

354'

357'

360'

363'

366'

369'

372'

375'

378'

381'

384'

387'

390'

393'

396'

399'

402'

405'

408'

411'

414'

417'

420'

423'

426'

429'

432'

435'

438'

441'

444'

447'

450'

453'

456'

459'

462'

465'

468'

471'

474'

477'

480'

483'

486'

489'

492'

495'

498'

501'

504'

507'

510'

513'

516'

519'

522'

525'

528'

531'

534'

537'

540'

543'

546'

549'

552'

555'

558'

561'

564'

567'

570'

573'

576'

579'

582'

585'

588'

591'

594'

597'

600'

603'

606'

609'

612'

615'

618'

621'

624'

627'

630'

633'

636'

639'

642'

645'

648'

651'

654'

657'

660'

663'

666'

669'

672'

675'

678'

681'

684'

687'

690'

693'

696'

699'

702'

705'

708'

711'

714'

717'

720'

723'

726'

729'

732'

735'

738'

741'

744'

747'

750'

753'

756'

759'

762'

765'

768'

771'

774'

777'

780'

783'

786'

789'

792'

795'

798'

801'

804'

807'

810'

813'

816'

819'

822'

825'

828'

831'

834'

837'

840'

843'

846'

849'

852'

855'

858'

861'

864'

867'

870'

873'

876'

879'

882'

885'

888'

891'

894'

897'

900'

903'

906'

909'

912'

915'

918'

921'

924'

927'

930'

933'

936'

939'