



PERMIT NO.  
23678

CITY OF NEW BEDFORD  
SEWER AND/OR STORM DRAIN PERMIT

DATE 4/26/05

This certifies that permission is granted to

Anna Gellspan 14 Beacon St Boston, Ma  
Property Owner Address Tel. use 12" pipe and install m/h.

To connect a sewer and/or storm drain located at... sewer on site - existing pipe

Assessor's Plot 7.8 Lot 14, to the sewer and/or storm drain in... Linden Street Street

To be laid in accordance with the conditions in this application and the City of New Bedford ordinances.

TYPE OF USE: ☒ RESIDENTIAL ☒ COMMERCIAL INDUSTRIAL OTHER 2200 gpd

If applicant other than actual property owner, attach Letter of Authorization from Property Owner.

Name Tel.

Mailing Address

The Bonded Contractor/Drain Layer authorized to perform this work is:

W. C. Smith 58 Ridgewood Rd N.B. 508-995-1449

Name Address Tel.

Type of Pipe Required: SDR 35 PVC

PERMIT EXPIRES ONE YEAR AFTER DATE OF ISSUE flowable fill

- Requires separate connections for sewage and storm drain where applicable. Storm water cannot be discharged to a sanitary sewer.
- All work must be inspected and approved by a D.P.I. inspector before backfilling.
- If this connection is to be part of a private service shared jointly with other building owners, attach copy of Recorded Joint Maintenance Agreement.
- Permits can be issued to Industrial and/or Commercial Applicants only upon receipt and approval by the Commissioner of Public Infrastructure of required plans and supplemental information.
- In addition, a City-issued Industrial User Discharge Permit and/or a Sewer Extension/Connection Permit issued by the Commonwealth of Massachusetts D.E.P. shall be required by the City for Industrial Discharge into the sewer system.

Industrial User Discharge Permit No. Date

Comm. Mass. Sewer Conn./Ext. Permit No. Date

A Filing and Inspection Fee of \$150.00 plus an Entrance Fee of \$ where applicable, must accompany this application.

Bank# Sovereign Bank Check# 26477 Date 4/26/05 Receipt# 5152

Other requirements: 24 hr inspection notice, flowable fill in street

508-979-1527

Connection made to ☒ Sewer ☒ Storm Drain Part of jointly-shared private line YES ☒ NO

Applicant agrees to abide by the above terms, as well as all pertinent ordinances of the City of New Bedford, and such other special rules as the Commissioner of Public Infrastructure and/or City Engineer may deem necessary

Dante M. Andradef  
Acting City Engineer

Signature of Property Owner or Representative

INSPECTOR'S REPORT

INSPECTED BY:  
DATE:  
COMMENTS:

APPROVED DI

SIGNATURE

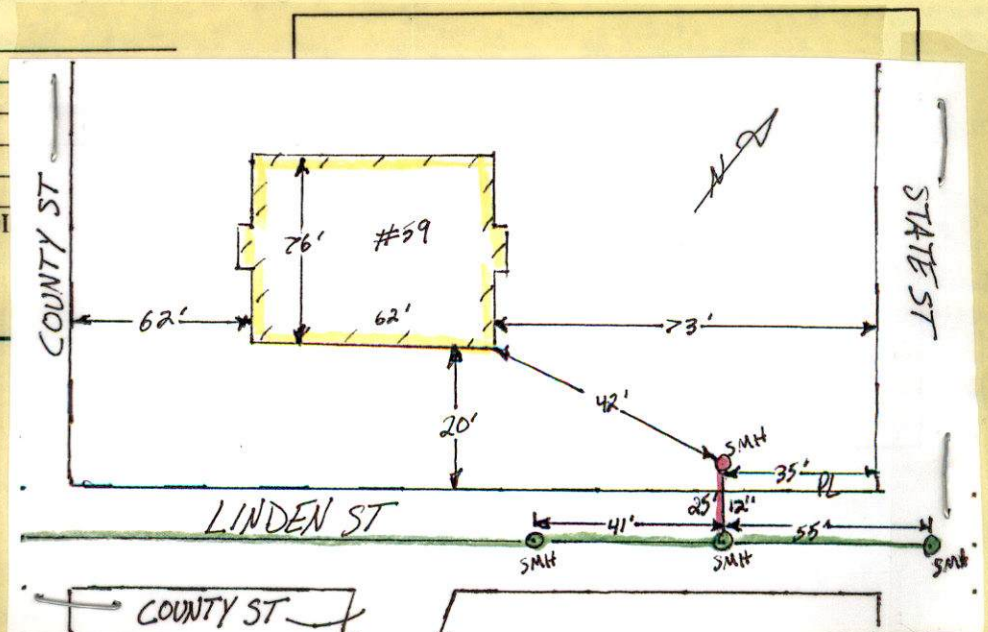





PERMIT NO.  
**23678**

CITY OF NEW BEDFORD  
SEWER AND/OR STORM DRAIN PERMIT

DATE 4/26/05

This certifies that permission is granted to

Anne Kellspar 14 Beacon St Boston, Ma  
Property Owner Address Tel.

To connect a sewer and/or storm drain located at Sewer on site - existing pipe use 12" pipe  
Assessor's Plot 7.8 Lot 14, to the sewer and/or storm drain in 59 Linden Street and install mh Street

To be laid in accordance with the conditions in this application and the City of New Bedford ordinances.

TYPE OF USE: ☒ RESIDENTIAL ☒ COMMERCIAL INDUSTRIAL OTHER 2200 gpd

If applicant other than actual property owner, attach Letter of Authorization from Property Owner.

Name..... Tel.....  
Mailing Address.....

The Bonded Contractor/Drain Layer authorized to perform this work is:

W. C. Smith 58 Ridgewood Rd NB 508-995-1449  
Name Address Tel.  
Type of Pipe Required: SDR 35 PVC

PERMIT EXPIRES ONE YEAR AFTER DATE OF ISSUE flowable fill

- Requires separate connections for sewage and storm drain where applicable. Storm water cannot be discharged to a sanitary sewer.
- All work must be inspected and approved by a D.P.I. inspector before backfilling.
- If this connection is to be part of a private service shared jointly with other building owners, attach copy of Recorded Joint Maintenance Agreement.
- Permits can be issued to Industrial and/or Commercial Applicants only upon receipt and approval by the Commissioner of Public Infrastructure of required plans and supplemental information.
- In addition, a City-issued Industrial User Discharge Permit and/or a Sewer Extension/Connection Permit issued by the Commonwealth of Massachusetts D.E.P. shall be required by the City for Industrial Discharge into the sewer system.

Industrial User Discharge Permit No..... Date.....

Comm. Mass. Sewer Conn./Ext. Permit No..... Date.....

A Filing and Inspection Fee of \$150.00 plus an Entrance Fee of \$..... where applicable, must accompany this application.

Bank# Sovereign Bank Check# 26477 Date 4/26/05 Receipt# 5152

Other requirements: 24 hr inspection notice, flowable fill in street  
508-979-1527

Connection made to Sewer Part of jointly-shared private line YES ☒ NO  
Storm Drain

Applicant agrees to abide by the above terms, as well as all pertinent ordinances of the City of New Bedford, and such other special rules as the Commissioner of Public Infrastructure and/or City Engineer may deem necessary

Duarte M. Andrade  
Acting City Engineer mn

St. P. R. Business Brok Co.  
Signature of Property Owner or Representative

INSPECTOR'S REPORT

INSPECTED BY: \_\_\_\_\_  
DATE: \_\_\_\_\_  
COMMENTS: \_\_\_\_\_

APPROVED \_\_\_\_\_ DISAPPROVED \_\_\_\_\_

SIGNATURE

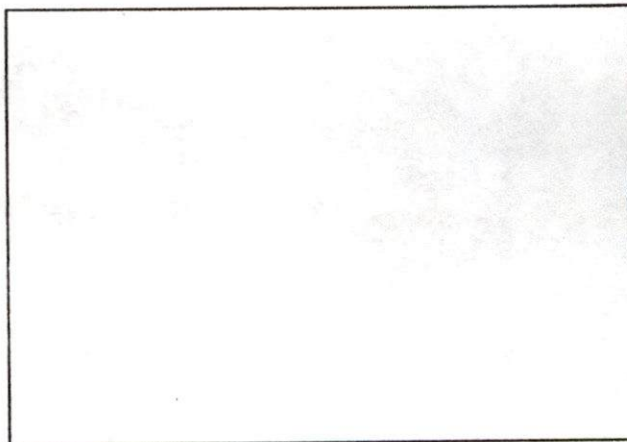

SKETCH PLAN



# CITY OF NEW BEDFORD MASSACHUSETTS

Engineering Department, Rm. 303

133 William Street

New Bedford, Ma. 02740

Tel: 508-979-1527

Fax: 508-961-3043

Duarte M. Andrade,  
Acting City Engineer

To Whom It May Concern:

ACUSHNET COMMONS LP

I ANNE GELBSPAN, WOMEN'S INST., 14 BEACON ST, being  
(Name) (Mailing Address)

Owner of property located at 59 Linden Street

Plot 78, Lot 14, hereby agree to allow WILLIAM B. STANLEY R. EPLIK  
(Name)

193-R Popes Island, New Bedford, to act on my behalf including affixing my  
(Mailing Address)

signature in securing permit for:

☒ Sewer/Drain Service Permits  
☒ Water Service Permits  
☒ Driveway Installation Permits  
☒ Sidewalk Installation Permits

I further agree to conform to, and abide by, All City rules and ask regulations applicable to the permit (s) being applied for:

Name ACUSHNET  
Signature  
90 Women's Inst., 14 Beacon St  
Address  
4/22/05 617-367.  
Date Telephone number

*Acushnet Commons Ltd. Partnership*



5/2/05 - 59 LINDEN ST - W.C. SMITH CONTR - 12" PVC

COUNTY ST.

PROP LINE

STATE ST.

59

76'

62'

62'

73'

20'

42'

MH

PROP LINE

35'

12"

25'

MH

SEWER

MH

41'

55'

MH

66"

LINDEN ST.

COUNTY ST.

