



PERMIT NO.  
23677

CITY OF NEW BEDFORD  
SEWER AND/OR STORM DRAIN PERMIT

DATE 4/22/05  
EXP. 4/22/06

This certifies that permission is granted to

Antonio Lopes 336 Conduit St. (508) 995-6291  
Property Owner Address Tel.

To connect a sewer and/or storm drain located at #344 Conduit St. Lot 340 110'± North of Dawson St.

Assessor's Plot 118 Lot 340, to the sewer and/or storm drain in Conduit St. Street

To be laid in accordance with the conditions in this application and the City of New Bedford ordinances.

TYPE OF USE: RESIDENTIAL COMMERCIAL INDUSTRIAL OTHER

If applicant other than actual property owner, attach Letter of Authorization from Property Owner.

Name Jose Castelo (508) 995-6291  
Mailing Address 1815 Acushnet Ave. N.B.

The Bonded Contractor/Drain Layer authorized to perform this work is:  
Bob Camessa P.O. Box 51643 N.B. Mo. (508) 763-4827

Name Address Tel.

Type of Pipe Required: PVC SDR 35

PERMIT EXPIRES ONE YEAR AFTER DATE OF ISSUE

- Requires separate connections for sewage and storm drain where applicable. Storm water cannot be discharged to a sanitary sewer.
  - All work must be inspected and approved by a D.P.I. inspector before backfilling.
  - If this connection is to be part of a private service shared jointly with other building owners, attach copy of Recorded Joint Maintenance Agreement.
  - Permits can be issued to Industrial and/or Commercial Applicants only upon receipt and approval by the Commissioner of Public Infrastructure of required plans and supplemental information.
  - In addition, a City-issued Industrial User Discharge Permit and/or a Sewer Extension/Connection Permit issued by the Commonwealth of Massachusetts D.E.P. shall be required by the City for Industrial Discharge into the sewer system.
- Industrial User Discharge Permit No. Date

Comm. Mass. Sewer Conn./Ext. Permit No. Date

A Filing and Inspection Fee of \$150, plus an Entrance Fee of \$ where applicable, must accompany this application.

Bank# Sovereign Bank Check# 1251 Date 4/22/05 Receipt# 5148

Other requirements: Insp. Only - Connect to 12" Sewer and 24" Storm Drain on Conduit St.

Connection made to Sewer Part of jointly-shared private line YES NO  
Storm Drain

Applicant agrees to abide by the above terms, as well as all pertinent ordinances of the City of New Bedford, and such other special rules as the Commissioner of Public Infrastructure and/or City Engineer may deem necessary

Manuel H. Silva (MHS)  
City Engineer  
Duarte M. Andrade

Jose S. Castelo  
Signature of Property Owner or Representative

INSPECTOR'S REPORT

INSPECTED BY: Kevin J. Connel  
DATE: 7-13-05  
COMMENTS:

APPROVED DISAPPROVED

Kevin J. Connel  
SIGNATURE

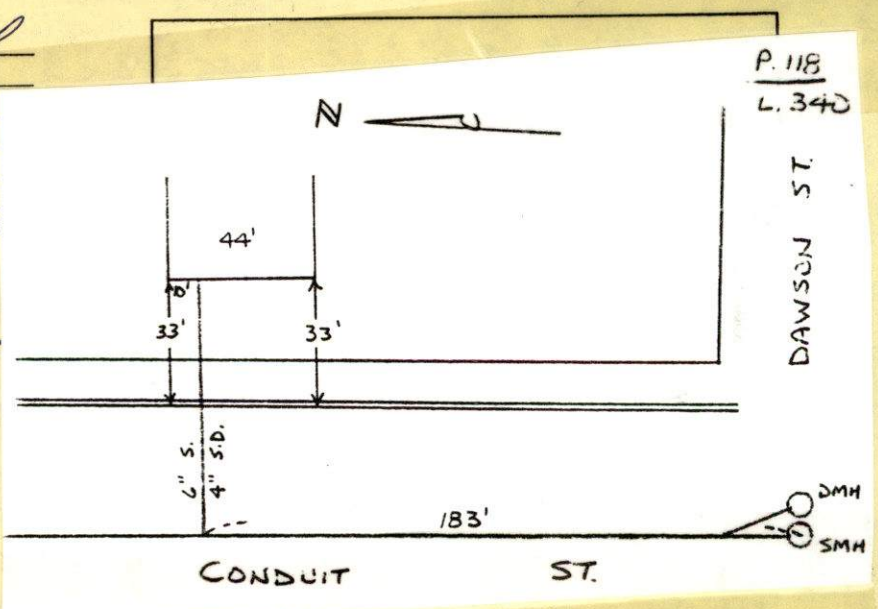



CLOUDY 75°  
7-13-05  
WEDNESDAY

CONDUIT ST- LOT # 340 Plot # 118

PERMIT # 23679

CONTRACTOR - BOB DANESSA  
508-763-4027

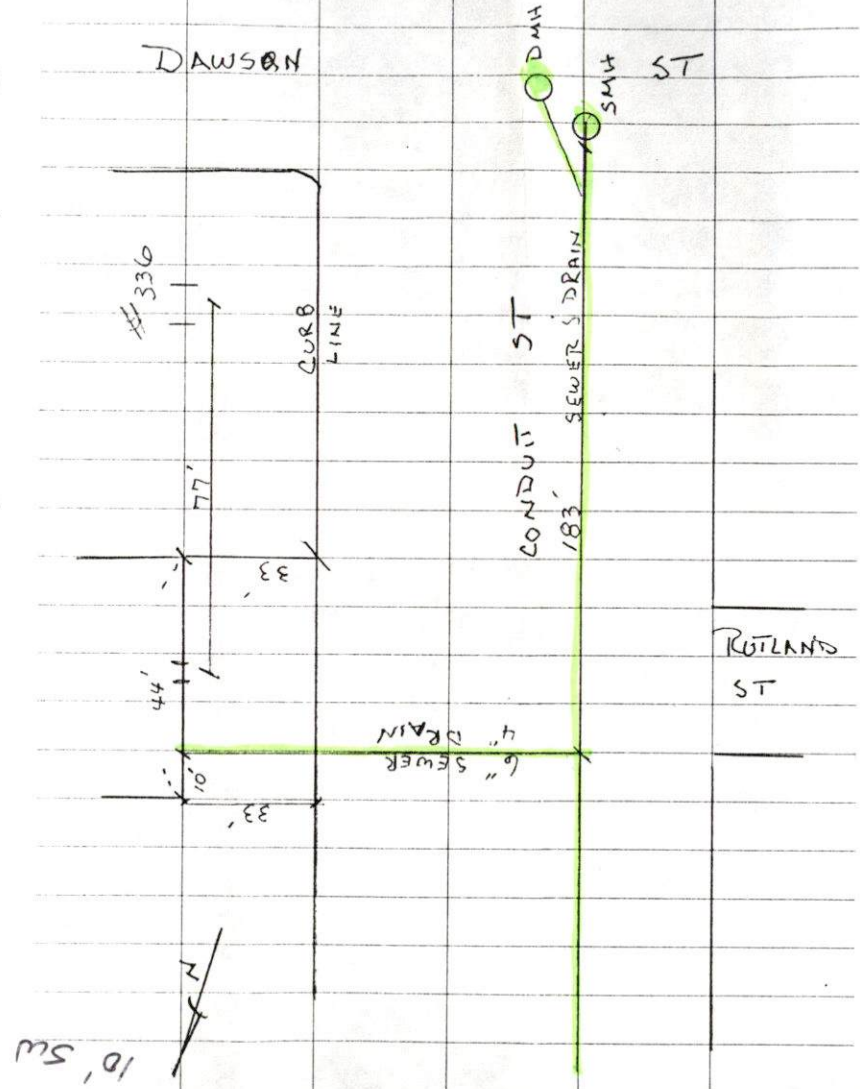





PERMIT NO.

23677

CITY OF NEW BEDFORD  
SEWER AND/OR STORM DRAIN PERMIT

DATE 4/22/05

EXP. 4/22/06

This certifies that permission is granted to

Antonio Lopes 336 Conduit St. (508) 995-6291  
Property Owner Address Tel.

To connect a sewer and/or storm drain located at Lot 340, 110'± North of Dawson St.

Assessor's Plot 118 Lot 340, to the sewer and/or storm drain in Conduit St. Street

To be laid in accordance with the conditions in this application and the City of New Bedford ordinances.

TYPE OF USE: RESIDENTIAL COMMERCIAL INDUSTRIAL OTHER

330 GPD

If applicant other than actual property owner, attach Letter of Authorization from Property Owner.

Name Jose Castelo Tel. (508) 995-6291

Mailing Address 1815 Acushnet Ave. N.B.

The Bonded Contractor/Drain Layer authorized to perform this work is:

Bob Canessa P.O. Box 51643 N.B. Ma. (508) 763-4827

Name Address Tel.

Type of Pipe Required: PK SDR 35

## PERMIT EXPIRES ONE YEAR AFTER DATE OF ISSUE

- Requires separate connections for sewage and storm drain where applicable. Storm water cannot be discharged to a sanitary sewer.
  - All work must be inspected and approved by a D.P.I. inspector before backfilling.
  - If this connection is to be part of a private service shared jointly with other building owners, attach copy of Recorded Joint Maintenance Agreement.
  - Permits can be issued to Industrial and/or Commercial Applicants only upon receipt and approval by the Commissioner of Public Infrastructure of required plans and supplemental information.
  - In addition, a City-issued Industrial User Discharge Permit and/or a Sewer Extension/Connection Permit issued by the Commonwealth of Massachusetts D.E.P. shall be required by the City for Industrial Discharge into the sewer system.
- Industrial User Discharge Permit No. Date

Comm. Mass. Sewer Conn./Ext. Permit No. Date

A Filing and Inspection Fee of \$150, plus an Entrance Fee of \$ where applicable, must accompany this application.

Bank# Sovereign Bank Check# 1251 Date 4/22/05 Receipt# 5148

Other requirements: Susp. Only - Connect to 12" Sewer and 24" Storm Drain on Conduit St.

Connection made to Sewer Part of jointly-shared private line YES NO  
Storm Drain

Applicant agrees to abide by the above terms, as well as all pertinent ordinances of the City of New Bedford, and such other special rules as the Commissioner of Public Infrastructure and/or City Engineer may deem necessary

Manuel H. Silva MHS

City Engineer  
Duarte M. AndradeJose S. Castelo  
Signature of Property Owner or Representative

## INSPECTOR'S REPORT

INSPECTED BY: \_\_\_\_\_

DATE: \_\_\_\_\_

COMMENTS: \_\_\_\_\_

APPROVED

DISAPPROVED

SIGNATURE

SKETCH PLAN





# CITY OF NEW BEDFORD MASSACHUSETTS

Engineering Department, Rm. 303

133 William Street

New Bedford, Ma. 02740

Tel: 508-979-1527

Fax: 508-961-3043

Duarte M. Andrade,  
Acting City Engineer

## To Whom It May Concern:

I ANTONIO LOPES 336 CONDUIT ST, being  
(Name) (Mailing Address)

Owner of property located at lots 340+341 conduit st

Plot 118, Lot 340/1, hereby agree to allow JOSE S. CASTELO  
(Name)

1815 ACUSHNET AVE N.B. MA., to act on my behalf including affixing my  
(Mailing Address)

signature in securing permit for:

☒ Sewer/Drain Service Permits  
☒ Water Service Permits  
☐ Driveway Installation Permits  
☐ Sidewalk Installation Permits

I further agree to conform to, and abide by, All City rules and ask regulations applicable to the permit (s) being applied for:

Name ✓ Antonio Lopes  
Signature

336 conduit st N.B. MA 02746  
Address

4/21/05 508-998-5365  
Date Telephone number



# CITY OF NEW BEDFORD

758

NO. 3990001

LICENSE NO. \_\_\_\_\_

DATE 11/17 2004

## FOUNDATION PERMIT

MSBC Sect. 111.8 – Any permit issued shall be deemed abandoned and invalid unless the work authorized by it shall have been commenced within six (6) months after its issuance.

This certifies that Antonio Lopez, owner/~~contractor~~

has permission to install foundation 2' x 48'

on Conduit St. Plot 118, Lots (340), 341  
providing that the person accepting this permit shall in every respect conform to the terms of the application therefor on file in this office; to the provisions of the Statute of the Commonwealth and to the By-Laws of the City of New Bedford relating to the Inspection, Erection, Enlarging, Altering, Raising, Moving, Repairing or Tearing Down of a Building.

WIRING INSPECTOR

PLUMBING INSPECTOR

BUILDING INSPECTOR

\_\_\_\_\_  
\_\_\_\_\_  
\_\_\_\_\_

\_\_\_\_\_  
\_\_\_\_\_  
\_\_\_\_\_

ROUGH FINISH

YOUR AREA INSPECTOR IS: \_\_\_\_\_

– Tel. 979-1540 Between 8:00 AM – 9:00 AM

NOTICE: NOTIFY INSPECTOR 48 HOURS  
IN ADVANCE OF APPLYING  
SHEATING OR LATHING

### OCCUPANCY PERMIT REQUIRED BEFORE OCCUPANCY

No Building or Structure shall be used or occupied until the Certificate of Use and Occupancy shall have been issued by the Building Commissioner – MSBC. Sect. 120.1 – N.B. Zoning Ord. Sect. 9-269

THIS CARD MUST BE DISPLAYED IN A CONSPICUOUS PLACE ON THE PREMISES  
AND NOT TORN DOWN OR REMOVED UNTIL COMPLETION OF WORK

SUBJECT TO MASSACHUSETTS STATE  
BUILDING CODE REQUIREMENTS

[Signature]  
BUILDING INSPECTOR

Conduit St. (ES)  
30' 5x Rutland St

12" Sewer  
24" Dranage