



PERMIT NO.

23675

CITY OF NEW BEDFORD  
SEWER AND/OR STORM DRAIN PERMITDATE 4/20/05  
EXP. 4/20/06

This certifies that permission is granted to

John Kalisz 404 Nash Rd New Bedford, MA 508-961-2895  
Property Owner Address #321 Tel.

To connect a sewer and/or storm drain located at Church St. (w/s) opp Irvington St.

Assessor's Plot 113 Lot 3, to the sewer and/or storm drain in Church St. Street

To be laid in accordance with the conditions in this application and the City of New Bedford ordinances.

TYPE OF USE: RESIDENTIAL COMMERCIAL INDUSTRIAL OTHER

Storage Bldg.  
with  
2 bathrooms

If applicant other than actual property owner, attach Letter of Authorization from Property Owner.

Name..... Tel.....

Mailing Address.....

The Bonded Contractor/Drain Layer authorized to perform this work is:

Cardoso Contracting, Inc. 12 White St Acushnet MA 508-998-5115

Name Address Tel.

Type of Pipe Required: PVC SDR-35

## PERMIT EXPIRES ONE YEAR AFTER DATE OF ISSUE

- Requires separate connections for sewage and storm drain where applicable. Storm water cannot be discharged to a sanitary sewer.
  - All work must be inspected and approved by a D.P.I. inspector before backfilling.
  - If this connection is to be part of a private service shared jointly with other building owners, attach copy of Recorded Joint Maintenance Agreement.
  - Permits can be issued to Industrial and/or Commercial Applicants only upon receipt and approval by the Commissioner of Public Infrastructure of required plans and supplemental information.
  - In addition, a City-issued Industrial User Discharge Permit and/or a Sewer Extension/Connection Permit issued by the Commonwealth of Massachusetts D.E.P. shall be required by the City for Industrial Discharge into the sewer system.
- Industrial User Discharge Permit No. .... Date .....

Comm. Mass. Sewer Conn./Ext. Permit No. .... Date .....

A Filing and Inspection Fee of \$....., plus an Entrance Fee of \$..... where applicable, must accompany this application.

Bank# Slade's Ferry Bank Check# 4211 Date 4/20/05 Receipt# 5145

Other requirements: Insp. Only - Connect 6" Sewer Service to Existing Sewer on Private

Property. Connect Roof Leaders to Storm Drainage System + install 2 catchbasins on

Private Property. Sewer then Storm Drainage Line out to Church St. Flowable Fill

Connection made to Storm Drain Part of jointly-shared private line YES NO Required in Church St.

Applicant agrees to abide by the above terms, as well as all pertinent ordinances of the City of New Bedford, and such other special rules as the Commissioner of Public Infrastructure and/or City Engineer may deem necessary

Duarte M. Andrade (ms)  
Acting City Engineer

Signature of Property Owner or Representative

## INSPECTOR'S REPORT

INSPECTED BY: .....

DATE: .....

COMMENTS: .....

APPROVED

DISA

SIGNATURE

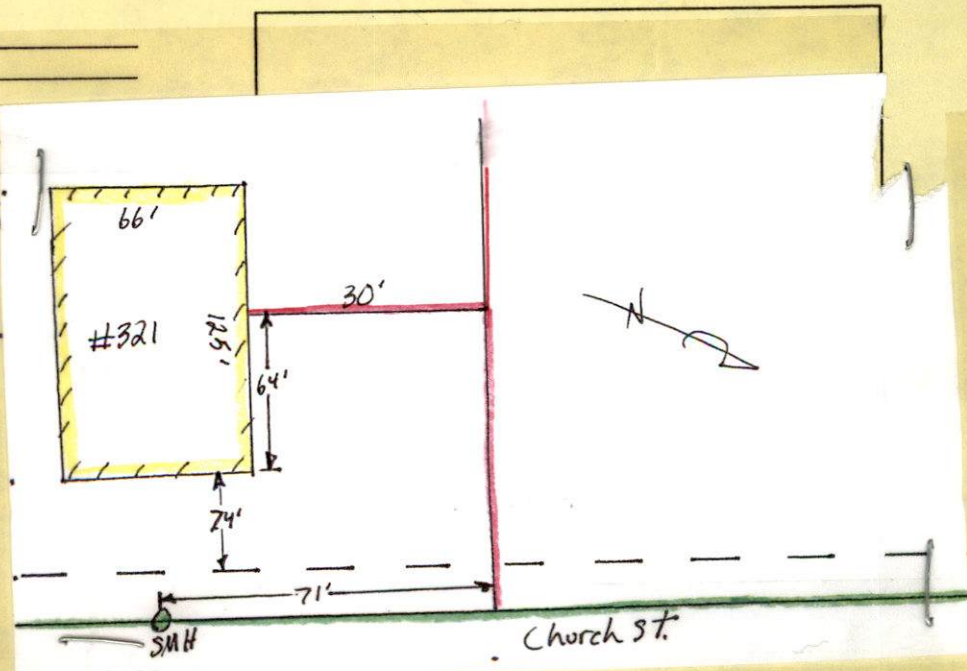





PERMIT NO.

CITY OF NEW BEDFORD  
SEWER AND/OR STORM DRAIN PERMIT

DATE 4/20/05  
EXP. 4/20/06

23675

This certifies that permission is granted to

John Kalisz 404 Nash Rd New Bedford, MA 508-961-2895  
Property Owner Address Tel.

To connect a sewer and/or storm drain located at Church St. (ws) opp. Irvington St.  
Assessor's Plot 113 Lot 3, to the sewer and/or storm drain in Church St. Street

To be laid in accordance with the conditions in this application and the City of New Bedford ordinances.

TYPE OF USE: RESIDENTIAL COMMERCIAL INDUSTRIAL OTHER

Storage Bldg.  
with  
2 bathrooms

If applicant other than actual property owner, attach Letter of Authorization from Property Owner.

Name..... Tel.....

Mailing Address.....

The Bonded Contractor/Drain Layer authorized to perform this work is:

Cardoso Contracting, Inc. 12 White St. Aquashnet, MA 508-998-5115  
Name Address Tel.

Type of Pipe Required: PVC SDR-35

PERMIT EXPIRES ONE YEAR AFTER DATE OF ISSUE

- Requires separate connections for sewage and storm drain where applicable. Storm water cannot be discharged to a sanitary sewer.
- All work must be inspected and approved by a D.P.I. inspector before backfilling.
- If this connection is to be part of a private service shared jointly with other building owners, attach copy of Recorded Joint Maintenance Agreement.
- Permits can be issued to Industrial and/or Commercial Applicants only upon receipt and approval by the Commissioner of Public Infrastructure of required plans and supplemental information.
- In addition, a City-issued Industrial User Discharge Permit and/or a Sewer Extension/Connection Permit issued by the Commonwealth of Massachusetts D.E.P. shall be required by the City for Industrial Discharge into the sewer system.

Industrial User Discharge Permit No..... Date.....

Comm. Mass. Sewer Conn./Ext. Permit No..... Date.....

A Filing and Inspection Fee of \$....., plus an Entrance Fee of \$..... where applicable, must accompany this application.

Bank# Slade's Ferry Bank Check# 4211 Date 4/20/05 Receipt# 5145

Other requirements: Insp. Only - Connect 6" Sewer Service to Existing Sewer on Private

Property, Connect Roof Leaders to Storm Drainage System + install 2 catchbasins on  
Private Property Sewer then Storm Drainage Line out to Church St. Flowable Fill  
Connection made to Storm Drain Part of jointly-shared private line YES NO Required in Church St

Applicant agrees to abide by the above terms, as well as all pertinent ordinances of the City of New Bedford, and such other special rules as the Commissioner of Public Infrastructure and/or City Engineer may deem necessary

Duarte M. Andrade (ms)  
Acting City Engineer

John M. Kalin  
Signature of Property Owner or Representative

INSPECTOR'S REPORT

INSPECTED BY: \_\_\_\_\_

DATE: \_\_\_\_\_

COMMENTS: \_\_\_\_\_

\_\_\_\_\_

APPROVED \_\_\_\_\_ DISAPPROVED \_\_\_\_\_

SIGNATURE

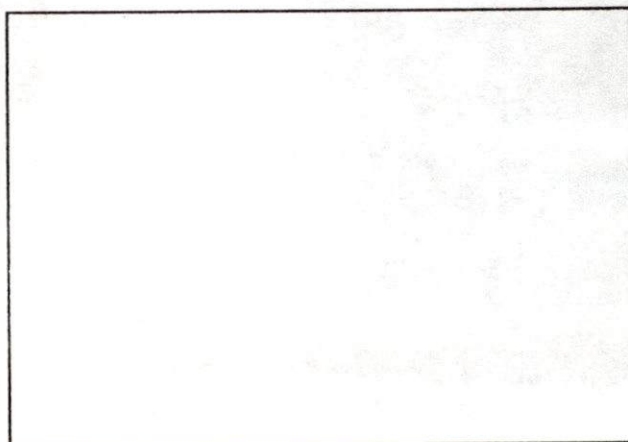

SKETCH PLAN



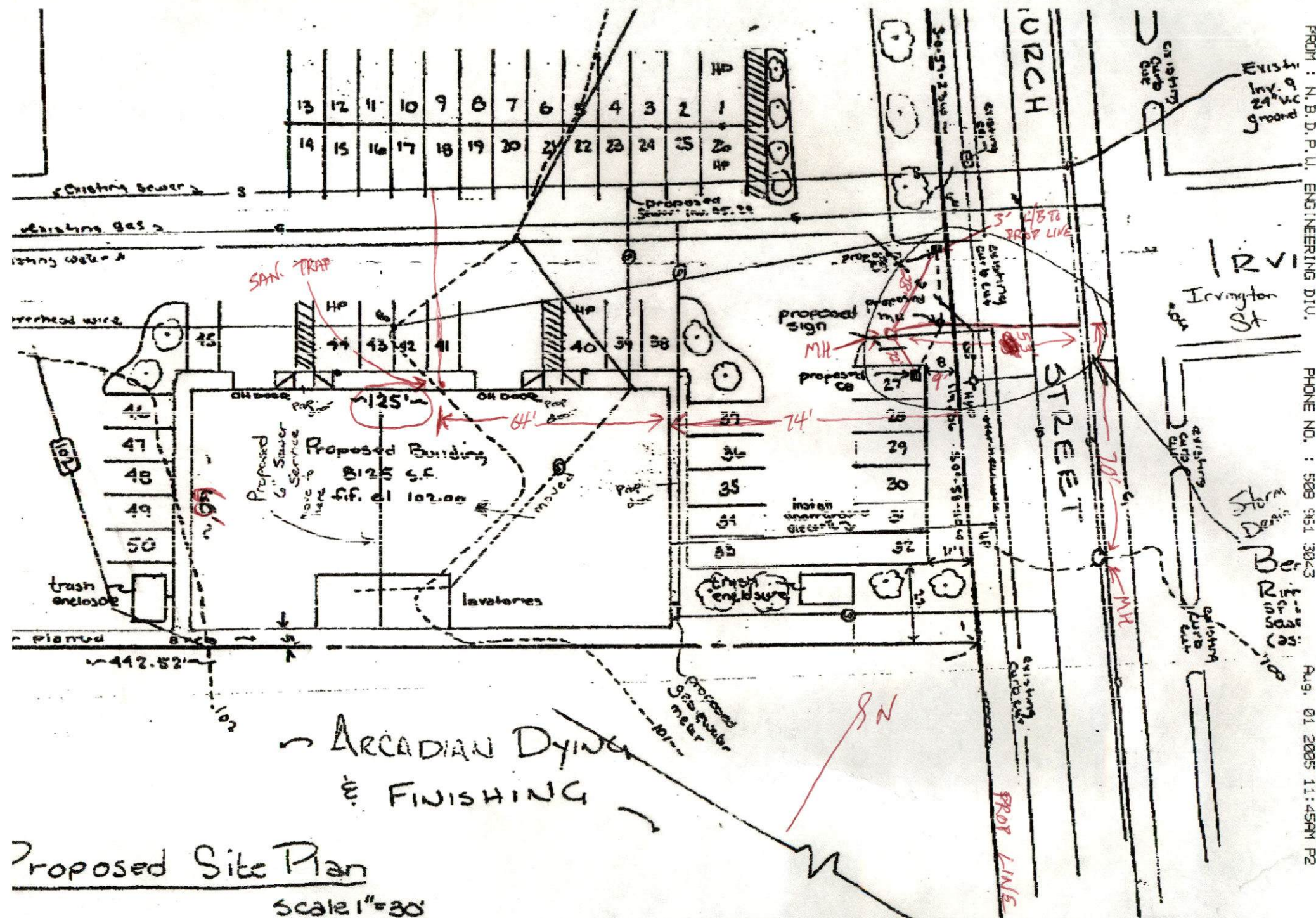

ing

# 333

existing  
8mm  
1m 98.75

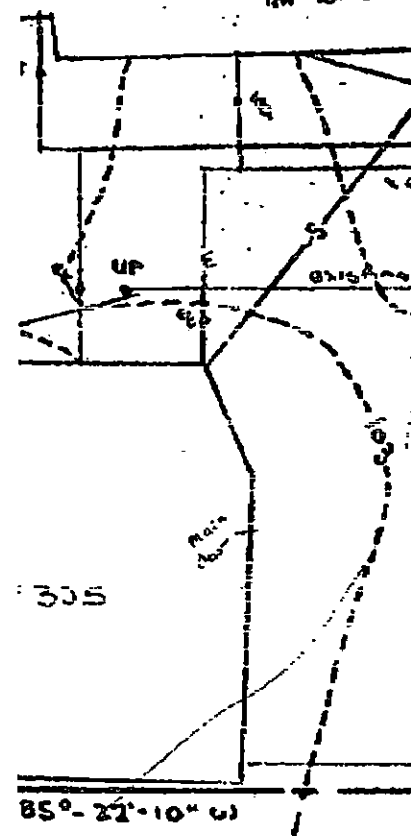

SIGNATURE

505-274-8507

SKETCH PLAN

8/3/05 - STORM-D - MAIN WEST - 26' OF 12" PVC

8/4/05 - STORM-D - WEST TO MH 27' - N TO C/B - 28' - S TO C/B - 22'