



PERMIT NO.

23674

CITY OF NEW BEDFORD  
SEWER AND/OR STORM DRAIN PERMITDATE 4/19/2005  
EXP. 4/19/2006

This certifies that permission is granted to

New Homes by Castelo 1815 Acushnet Ave. NB, MA. 508-995-6291  
Property Owner Address Tel.

To connect a sewer and/or storm drain located at Davis St. (SS) 50' E x Madeira Ave.

Assessor's Plot 104 Lot 199, to the sewer and/or storm drain in Davis St. Street

To be laid in accordance with the conditions in this application and the City of New Bedford ordinances.

TYPE OF USE: RESIDENTIAL COMMERCIAL INDUSTRIAL OTHER 10,000 GPD  
6 UNITS

If applicant other than actual property owner, attach Letter of Authorization from Property Owner.

Name Tel.

Mailing Address.

The Bonded Contractor/Drain Layer authorized to perform this work is:

J.B. Lanagan Co., Inc. 21 East River Rd. No. Dartmouth, MA 508-984-1668

Name Address Tel.

Type of Pipe Required: 6" PVC SDR-35

## PERMIT EXPIRES ONE YEAR AFTER DATE OF ISSUE

- Requires separate connections for sewage and storm drain where applicable. Storm water cannot be discharged to a sanitary sewer.
  - All work must be inspected and approved by a D.P.I. inspector before backfilling.
  - If this connection is to be part of a private service shared jointly with other building owners, attach copy of Recorded Joint Maintenance Agreement.
  - Permits can be issued to Industrial and/or Commercial Applicants only upon receipt and approval by the Commissioner of Public Infrastructure of required plans and supplemental information.
  - In addition, a City-issued Industrial User Discharge Permit and/or a Sewer Extension/Connection Permit issued by the Commonwealth of Massachusetts D.E.P. shall be required by the City for Industrial Discharge into the sewer system.
- Industrial User Discharge Permit No. Date.

Comm. Mass. Sewer Conn./Ext. Permit No. Date.

A Filing and Inspection Fee of \$150, plus an Entrance Fee of \$ where applicable, must accompany this application.

Bank# Sovereign Bank Check# 1250 Date 4/19/2005 Receipt# 5143

Other requirements: Insp. Only - Connect to 12" Sewer, Storm Drainage to be contained on Private Property

Connection made to Sewer Part of jointly-shared private line YES NO  
Storm Drain

Applicant agrees to abide by the above terms, as well as all pertinent ordinances of the City of New Bedford, and such other special rules as the Commissioner of Public Infrastructure and/or City Engineer may deem necessary

Duarte M. Andrade (ms)  
Acting City EngineerJ. Jose S. Castelo  
Signature of Property Owner or Representative

## INSPECTOR'S REPORT

INSPECTED BY: Kevin J. Coed  
DATE: 5-27-05  
COMMENTS:

APPROVED DISAPPROVED

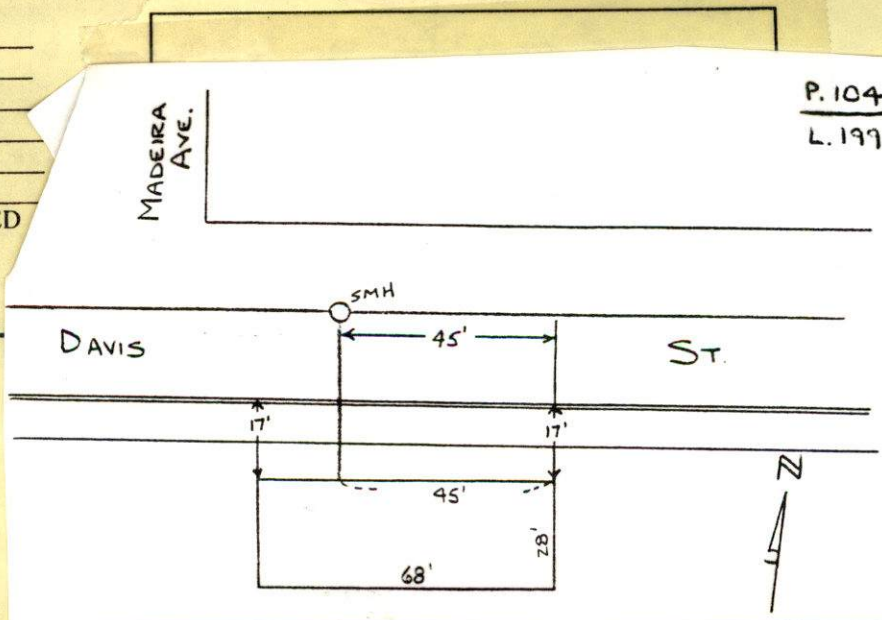
Kevin J. Coed  
SIGNATURE





PERMIT NO.

23674

CITY OF NEW BEDFORD  
SEWER AND/OR STORM DRAIN PERMIT

DATE 4/19/2005  
EXP. 4/19/2006

This certifies that permission is granted to

New Homes by Castelo 1815 Acushnet Ave. NB, MA. 508-995-6291  
Property Owner Address Tel.

To connect a sewer and/or storm drain located at Davis St. (SS) 50' E x Madeira Ave.

Assessor's Plot 104 Lot 199, to the sewer and/or storm drain in Davis St. Street

To be laid in accordance with the conditions in this application and the City of New Bedford ordinances.

TYPE OF USE: RESIDENTIAL COMMERCIAL INDUSTRIAL OTHER 10,000 GPD  
6 UNITS

If applicant other than actual property owner, attach Letter of Authorization from Property Owner.

Name Tel.

Mailing Address.

The Bonded Contractor/Drain Layer authorized to perform this work is:

J.B. Lanagan Co., Inc. 21 East River Rd. No. Dartmouth, MA 508-984-1668

Name Address Tel.

Type of Pipe Required: 6" PVC SDR-35

PERMIT EXPIRES ONE YEAR AFTER DATE OF ISSUE

- Requires separate connections for sewage and storm drain where applicable. Storm water cannot be discharged to a sanitary sewer.
  - All work must be inspected and approved by a D.P.I. inspector before backfilling.
  - If this connection is to be part of a private service shared jointly with other building owners, attach copy of Recorded Joint Maintenance Agreement.
  - Permits can be issued to Industrial and/or Commercial Applicants only upon receipt and approval by the Commissioner of Public Infrastructure of required plans and supplemental information.
  - In addition, a City-issued Industrial User Discharge Permit and/or a Sewer Extension/Connection Permit issued by the Commonwealth of Massachusetts D.E.P. shall be required by the City for Industrial Discharge into the sewer system.
- Industrial User Discharge Permit No. Date.

Comm. Mass. Sewer Conn./Ext. Permit No. Date.

A Filing and Inspection Fee of \$150, plus an Entrance Fee of \$ where applicable, must accompany this application.

Bank# Sovereign Bank Check# 1250 Date 4/19/2005 Receipt# 5143

Other requirements: Insp. Only - Connect to 12" Sewer, Storm Drainage to be contained on Private Property

Connection made to Sewer Part of jointly-shared private line YES NO  
Storm Drain

Applicant agrees to abide by the above terms, as well as all pertinent ordinances of the City of New Bedford, and such other special rules as the Commissioner of Public Infrastructure and/or City Engineer may deem necessary

Duarte M. Andrade  
Acting City Engineer

P. Jose S. Castelo  
Signature of Property Owner or Representative

INSPECTOR'S REPORT

INSPECTED BY: \_\_\_\_\_  
DATE: \_\_\_\_\_  
COMMENTS: \_\_\_\_\_

APPROVED DISAPPROVED

SIGNATURE

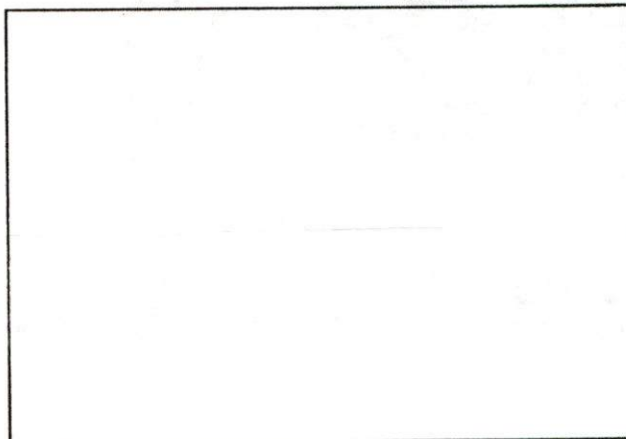

SKETCH PLAN





# CITY OF NEW BEDFORD

775

NO. 255 05

LICENSE NO. \_\_\_\_\_

DATE 3-11 2005

## FOUNDATION PERMIT

MSBC Sect. 111.8 - Any permit issued shall be deemed abandoned and invalid unless the work authorized by it shall have been commenced within six (6) months after its issuance.

This certifies that New Homes By Castle, owner/contractor  
has permission to Install a Foundation  
on Davis St. Plot 104 Lot 199

providing that the person accepting this permit shall in every respect conform to the terms of the application therefor on file in this office; to the provisions of the Statute of the Commonwealth and to the By-Laws of the City of New Bedford relating to the Inspection, Erection, Enlarging, Altering, Raising, Moving, Repairing or Tearing Down of a Building.

WIRING INSPECTOR

PLUMBING INSPECTOR

BUILDING INSPECTOR

YOUR AREA INSPECTOR IS:

Jim Betube

ROUGH FINISH

- Tel. 979-1540 Between 8:00 AM - 9:00 AM

NOTICE: NOTIFY INSPECTOR 48 HOURS  
IN ADVANCE OF APPLYING  
SHEATING OR LATHING

### OCCUPANCY PERMIT REQUIRED BEFORE OCCUPANCY

No Building or Structure shall be used or occupied until the Certificate of Use and Occupancy shall have been issued by the Building Commissioner - MSBC. Sect. 120.1 - N.B. Zoning Ord. Sect. 9-269

THIS CARD MUST BE DISPLAYED IN A CONSPICUOUS PLACE ON THE PREMISES  
AND NOT TORN DOWN OR REMOVED UNTIL COMPLETION OF WORK

SUBJECT TO MASSACHUSETTS STATE  
BUILDING CODE REQUIREMENTS

[Signature]



5/27/05

Cloudy 60°

5-27-05 FIELD

DAVIS ST & MEDERA AVE - SEWER  
INSPECTION

PERMIT # 23674

CONTRACTOR - J.B. LAMAGNAN  
508-984-1668

