



PERMIT NO.

23672

CITY OF NEW BEDFORD  
SEWER AND/OR STORM DRAIN PERMITDATE 4/14/2005  
EXP. 4/14/2006

This certifies that permission is granted to

Richard T. Sniatkowski 901 Maplewood St. New Bedford, MA  
Property Owner Address Tel. 508-995-1863To connect a sewer and/or storm drain located at 901 Maplewood St.  
Assessor's Plot 130A Lot 528-530 to the sewer and/or storm drain in Maplewood St. Street

To be laid in accordance with the conditions in this application and the City of New Bedford ordinances.

TYPE OF USE: RESIDENTIAL COMMERCIAL INDUSTRIAL OTHER 330 GPD

If applicant other than actual property owner, attach Letter of Authorization from Property Owner.

Name Leon Halle Tel. 508-997-9976  
Mailing Address 32 Valerie St. NB, MA 02740

The Bonded Contractor/Drain Layer authorized to perform this work is:

RT Canessa PO Box 51643 New Bedford, MA 508-763-4827  
Name Address Tel.

Type of Pipe Required: PVC 1 1/2" Force Main

## PERMIT EXPIRES ONE YEAR AFTER DATE OF ISSUE

- Requires separate connections for sewage and storm drain where applicable. Storm water cannot be discharged to a sanitary sewer.
  - All work must be inspected and approved by a D.P.I. inspector before backfilling.
  - If this connection is to be part of a private service shared jointly with other building owners, attach copy of Recorded Joint Maintenance Agreement.
  - Permits can be issued to Industrial and/or Commercial Applicants only upon receipt and approval by the Commissioner of Public Infrastructure of required plans and supplemental information.
  - In addition, a City-issued Industrial User Discharge Permit and/or a Sewer Extension/Connection Permit issued by the Commonwealth of Massachusetts D.E.P. shall be required by the City for Industrial Discharge into the sewer system.
- Industrial User Discharge Permit No. Date

Comm. Mass. Sewer Conn./Ext. Permit No. Date

A Filing and Inspection Fee of \$150., plus an Entrance Fee of \$ where applicable, must accompany this application.

Bank# Sovereign Bank Check# 563 Date 4/13/05 Receipt# 5138

Other requirements: Insp Only - Connect to 2" Force Main - Flowable Fill in  
all trenches - 24 hrs. notice for all inspection. Must abandonConnection made to Sewer Part of jointly-shared private line YES NO Septic System  
Storm Drain

Applicant agrees to abide by the above terms, as well as all pertinent ordinances of the City of New Bedford, and such other special rules as the Commissioner of Public Infrastructure and/or City Engineer may deem necessary

Duarte M. Andrade Esq.  
Acting City EngineerSignature of Property Owner or Representative  
Leon Halle

## INSPECTOR'S REPORT

INSPECTED BY: Kevin S. Connel  
DATE: 6-23-05  
COMMENTS:

APPROVED DISAPPROVED

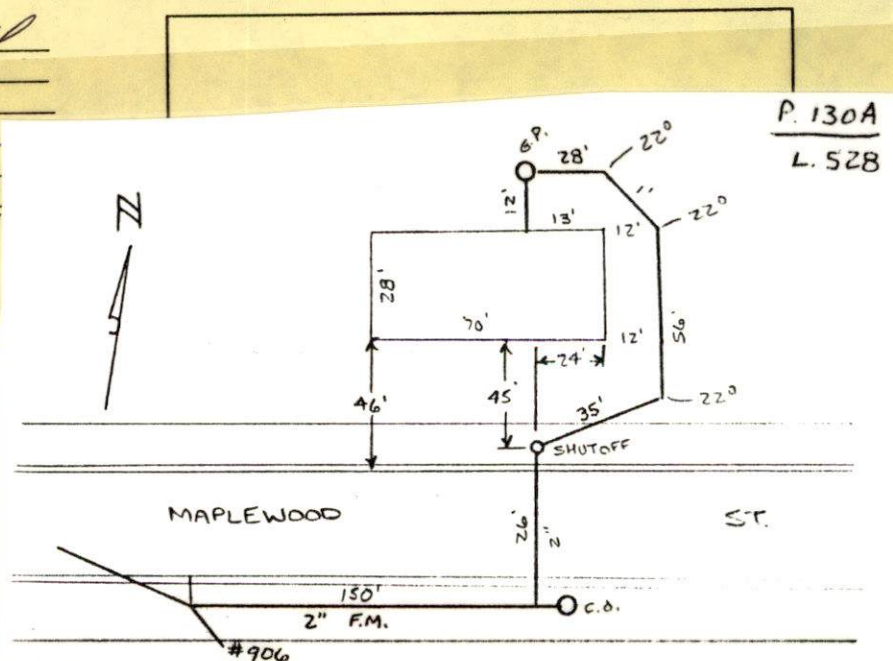
Signature of Kevin S. Connel  
SIGNATURE



SUNNY 70°

6-23-05 THURSDAY

#901 MAPLEWOOD ST-SEWER INSPE

Permit #23672

CONTRACTOR - R.J. GANESSA

508-763-4927

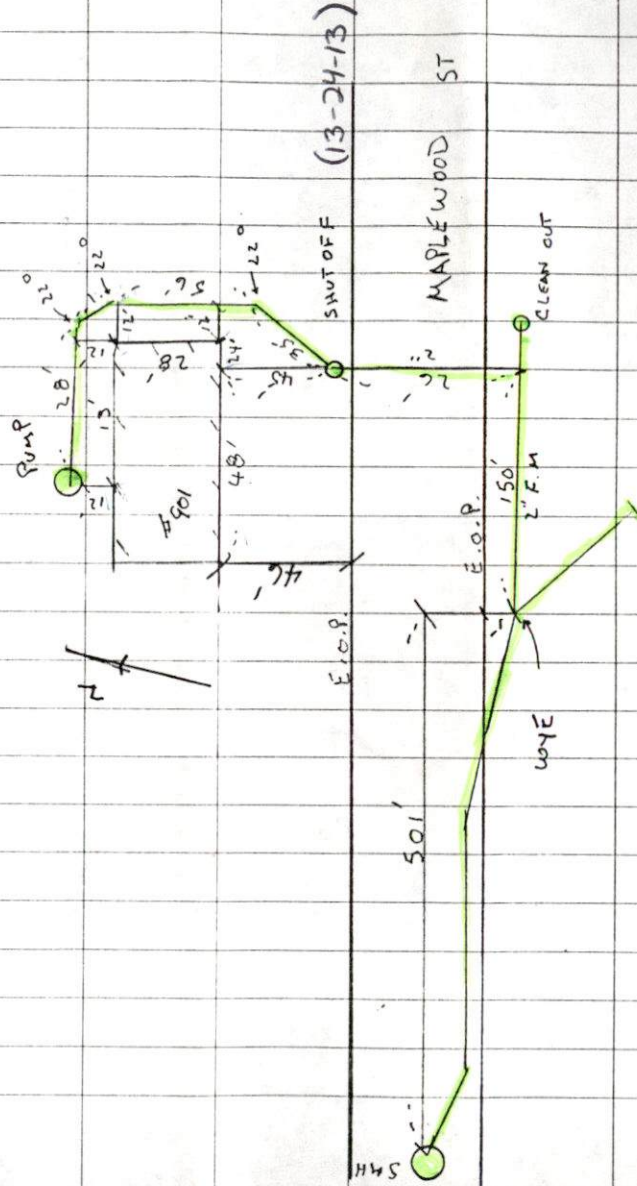

$\frac{515}{480}$      $\frac{47}{13}$   
 $\frac{35}{34}$

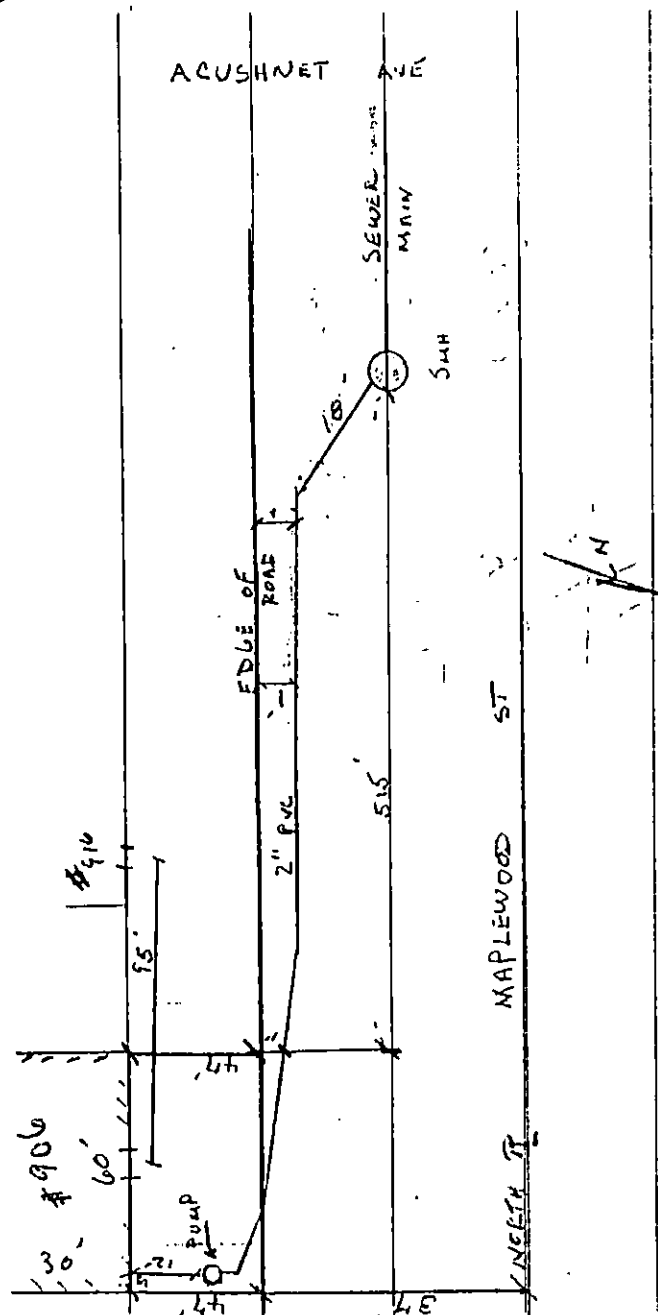

PERMIT #23297

10-17-03

FRIDAY - SUNNY 50°

(21)

MAPLEWOOD ST - SEWER INLET  
JOE BRAGA - CONTRACTOR

2" FORCE MAIN

13' SW





PERMIT NO.

23672

CITY OF NEW BEDFORD  
SEWER AND/OR STORM DRAIN PERMIT

DATE 4/14/2005  
EXP. 4/14/2006

This certifies that permission is granted to

Richard T. Sniatkowski 901 Maplewood St. New Bedford MA  
Property Owner Address Tel. 508-995-1863

To connect a sewer and/or storm drain located at 901 Maplewood St.

Assessor's Plot 130A Lot 523-525+ to the sewer and/or storm drain in Maplewood St. Street

To be laid in accordance with the conditions in this application and the City of New Bedford ordinances.

TYPE OF USE: RESIDENTIAL COMMERCIAL INDUSTRIAL OTHER 330 GPD

If applicant other than actual property owner, attach Letter of Authorization from Property Owner.

Name Leon Halle Tel. 508-997-9976

Mailing Address 32 Valerie St. NB, MA 02740

The Bonded Contractor/Drain Layer authorized to perform this work is:

RJ Canessa P.O. Box 51643 New Bedford, MA 508-763-4827

Name Address Tel.

Type of Pipe Required: PVC 1 1/2" Force Main

PERMIT EXPIRES ONE YEAR AFTER DATE OF ISSUE

- Requires separate connections for sewage and storm drain where applicable. Storm water cannot be discharged to a sanitary sewer.
- All work must be inspected and approved by a D.P.I. inspector before backfilling.
- If this connection is to be part of a private service shared jointly with other building owners, attach copy of Recorded Joint Maintenance Agreement.
- Permits can be issued to Industrial and/or Commercial Applicants only upon receipt and approval by the Commissioner of Public Infrastructure of required plans and supplemental information.
- In addition, a City-issued Industrial User Discharge Permit and/or a Sewer Extension/Connection Permit issued by the Commonwealth of Massachusetts D.E.P. shall be required by the City for Industrial Discharge into the sewer system.

Industrial User Discharge Permit No. Date

Comm. Mass. Sewer Conn./Ext. Permit No. Date

A Filing and Inspection Fee of \$150, plus an Entrance Fee of \$ where applicable, must accompany this application.

Bank# Sovereign Bank Check# 563 Date 4/13/05 Receipt# 5138

Other requirements: Insp Only - Install 155' of 2" Force main + Service with clean out. - Connect to 2" Force Main - Flowable Fill in

all trenches - 24 hrs. notice for all inspection. Must abandon

Connection made to Sewer Part of jointly-shared private line YES NO Septic System Storm Drain

Applicant agrees to abide by the above terms, as well as all pertinent ordinances of the City of New Bedford, and such other special rules as the Commissioner of Public Infrastructure and/or City Engineer may deem necessary

Quarta M. Andrade Acting City Engineer

Leon Halle Signature of Property Owner or Representative

INSPECTOR'S REPORT

INSPECTED BY: DATE: COMMENTS:

APPROVED DISAPPROVED

SIGNATURE

SKETCH PLAN



# CITY OF NEW BEDFORD MASSACHUSETTS

Engineering Department, Rm. 303

133 William Street

New Bedford, Ma. 02740

Tel: 508-979-1527

Fax: 508-961-3043

Duarte M. Andrade,  
Acting City Engineer

## To Whom It May Concern:

I RICHARD T. SNIATKOWSKI 901 MAPLEWOOD ST. N.B., being  
(Name) (Mailing Address)

Owner of property located at 901 MAPLEWOOD ST. NB.

Plot 130-A, Lot 523, 524, 525, hereby agree to allow LEON C. HALL (ALPHA ENGR CO.)  
(Name)

32 VALERIE ST. N.B. MA, 02740, to act on my behalf including affixing my  
(Mailing Address)

## signature in securing permit for:

☒ Sewer/Drain Service Permits  
☐ Water Service Permits  
☐ Driveway Installation Permits  
☐ Sidewalk Installation Permits

I further agree to conform to, and abide by, All City rules and ask regulations applicable to the permit (s) being applied for:

Name [Signature]  
Signature

901 MAPLEWOOD ST. N.B.  
Address

4/11/05 (508) 995-1863  
Date Telephone number





BARNUM (PRIVATE) STREET

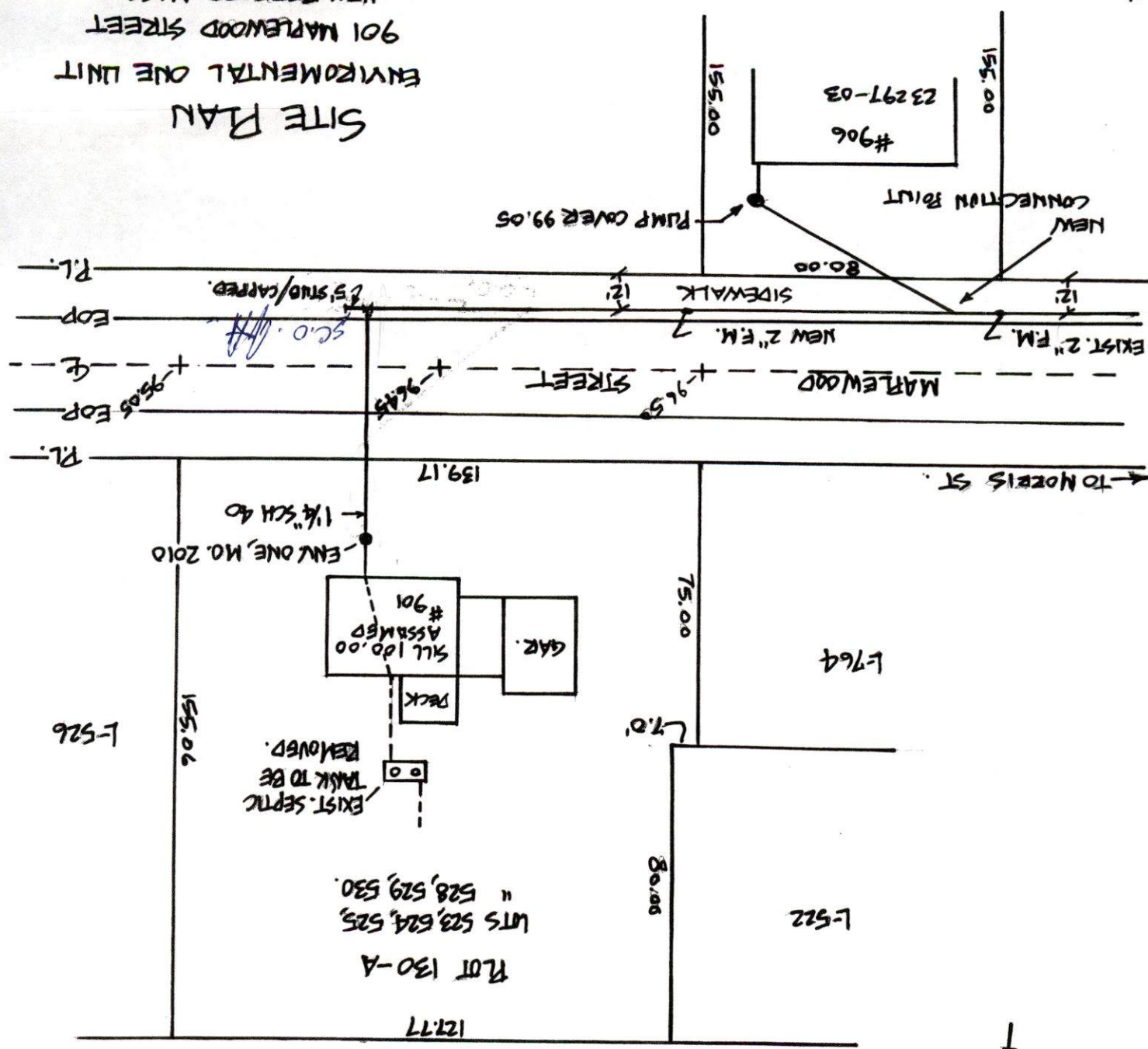

# SITE PLAN

ENVIRONMENTAL ONE UNIT  
901 MARLEWOOD STREET  
NEW BEDFORD, MASS.  
SEPT 10, 2004  
REV. 4-11-05

SCALE 1" = 40'



9/10/04

--1342-04

- NOTES:
- CONTRACTOR TO NOTIFY DIG SAFE TO
  - CONFLICT ALL UTILITIES BEFORE DIGGING.
  - MATERIALS & WORK SHALL BE AS PER
  - CITY OF N.B. D.P.W. SPECS.
  - SEE SHEET #2 FOR INSTALLATION SPECS.