



PERMIT NO.
23671

CITY OF NEW BEDFORD
SEWER AND/OR STORM DRAIN PERMIT

DATE 4/12/05
EXP. 4/12/06

This certifies that permission is granted to

George Reinide 3500 Acushnet Ave. NB, MA 508-525-7185
Property Owner Address Tel.

To connect a sewer and/or storm drain located at 3500 Acushnet Ave.

Assessor's Plot 134 Lot 158, to the sewer and/or storm drain in Acushnet Ave. Street

To be laid in accordance with the conditions in this application and the City of New Bedford ordinances.

TYPE OF USE: RESIDENTIAL COMMERCIAL INDUSTRIAL OTHER 330 GPD

If applicant other than actual property owner, attach Letter of Authorization from Property Owner.

Name..... Tel.....

Mailing Address.....

The Bonded Contractor/Drain Layer authorized to perform this work is:

(Scott) Franklin Bros Inc 4393 Acushnet Ave. NB, MA 508-9988270
Name Address Tel.

Type of Pipe Required: PVC SDR-35

PERMIT EXPIRES ONE YEAR AFTER DATE OF ISSUE

- Requires separate connections for sewage and storm drain where applicable. Storm water cannot be discharged to a sanitary sewer.
- All work must be inspected and approved by a D.P.I. inspector before backfilling.
- If this connection is to be part of a private service shared jointly with other building owners, attach copy of Recorded Joint Maintenance Agreement.
- Permits can be issued to Industrial and/or Commercial Applicants only upon receipt and approval by the Commissioner of Public Infrastructure of required plans and supplemental information.
- In addition, a City-issued Industrial User Discharge Permit and/or a Sewer Extension/Connection Permit issued by the Commonwealth of Massachusetts D.E.P. shall be required by the City for Industrial Discharge into the sewer system.

Industrial User Discharge Permit No..... Date.....

Comm. Mass. Sewer Conn./Ext. Permit No..... Date.....

A Filing and Inspection Fee of \$ 150.-, plus an Entrance Fee of \$ 750.- where applicable, must accompany this application.

Bank# First F.S.B. of America Check# 25186 Date 4/12/05 Receipt# 5136

Other requirements: Insp. Only. Connect to Existing Stib at Property Line.

24 hrs. notice for all Inspections - Must abandon Septic System.

Connection made to Sewer Part of jointly-shared private line YES NO
Storm Drain

Applicant agrees to abide by the above terms, as well as all pertinent ordinances of the City of New Bedford, and such other special rules as the Commissioner of Public Infrastructure and/or City Engineer may deem necessary

Duarte M. Andrade
Acting City Engineer

X Paul E. Vieira
Signature of Property Owner or Representative
Paul Vieira

INSPECTOR'S REPORT

INSPECTED BY: KEN REBELLO
DATE: 4/22/05
COMMENTS:

APPROVED DISAPPROVED

Ken Rebello
SIGNATURE

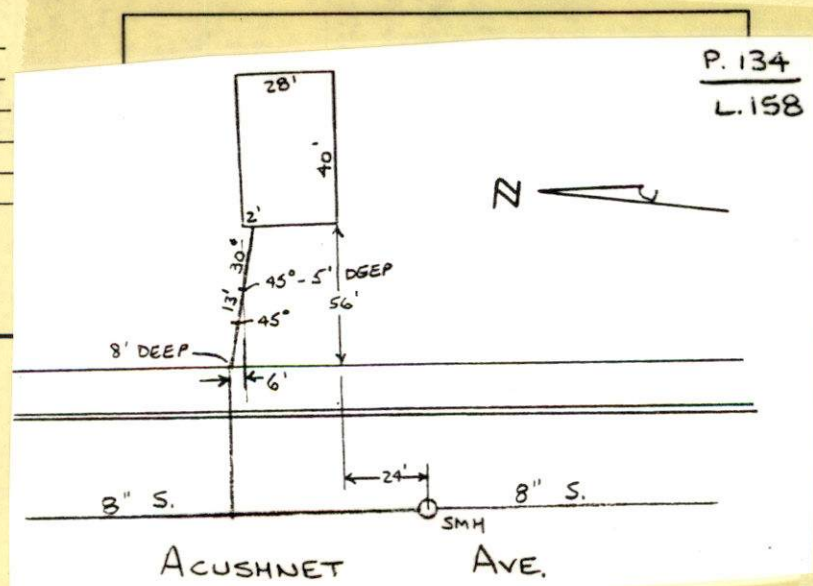



PERMIT NO.

23671

CITY OF NEW BEDFORD
SEWER AND/OR STORM DRAIN PERMITDATE 4/12/05
EXP. 4/12/06

This certifies that permission is granted to

George Reinide 3500 Acushnet Ave. NB, MA 508-525-7185
Property Owner Address Tel.

To connect a sewer and/or storm drain located at 3500 Acushnet Ave.

Assessor's Plot 134 Lot 158, to the sewer and/or storm drain in Acushnet Ave. Street

To be laid in accordance with the conditions in this application and the City of New Bedford ordinances.

TYPE OF USE: RESIDENTIAL COMMERCIAL INDUSTRIAL OTHER

330
GPD

If applicant other than actual property owner, attach Letter of Authorization from Property Owner.

Name Tel.

Mailing Address.

The Bonded Contractor/Drain Layer authorized to perform this work is:

(Scott) Franklin Bros Inc 4393 Acushnet Ave NB, MA 508-9988270

Name Address Tel.

Type of Pipe Required: PVC SDR-35

PERMIT EXPIRES ONE YEAR AFTER DATE OF ISSUE

- Requires separate connections for sewage and storm drain where applicable. Storm water cannot be discharged to a sanitary sewer.
- All work must be inspected and approved by a D.P.I. inspector before backfilling.
- If this connection is to be part of a private service shared jointly with other building owners, attach copy of Recorded Joint Maintenance Agreement.
- Permits can be issued to Industrial and/or Commercial Applicants only upon receipt and approval by the Commissioner of Public Infrastructure of required plans and supplemental information.
- In addition, a City-issued Industrial User Discharge Permit and/or a Sewer Extension/Connection Permit issued by the Commonwealth of Massachusetts D.E.P. shall be required by the City for Industrial Discharge into the sewer system.

Industrial User Discharge Permit No. Date.

Comm. Mass. Sewer Conn./Ext. Permit No. Date.

A Filing and Inspection Fee of \$150-, plus an Entrance Fee of \$750- where applicable, must accompany this application.

Bank# First F.S.B. of America Check# 25186 Date 4/12/05 Receipt# 5136

Other requirements: Insp. Only - Connect to Existing Stib at Property Line.

24 hrs. notice for all Inspections - Must abandon Septic System

Connection made to

Sewer

Part of jointly-shared private line

YES

NO

Storm Drain

Applicant agrees to abide by the above terms, as well as all pertinent ordinances of the City of New Bedford, and such other special rules as the Commissioner of Public Infrastructure and/or City Engineer may deem necessary

Duarte M. Andrade
Acting City EngineerX Paul E. Vieira
Signature of Property Owner or Representative
Paul Vieira

INSPECTOR'S REPORT

INSPECTED BY: _____

DATE: _____

COMMENTS: _____

APPROVED

DISAPPROVED

SIGNATURE

SKETCH PLAN

April 12, 2005

City of New Bedford Engineering Dept.
133 William Street
New Bedford, MA 02740

Re: Sewer Permit - 3500 Acushnet Ave.

Dear Michelle,

I, George Reiniche authorize Paul Viera to apply for and obtain a Sewer Permit for the property owned by me at 3500 Acushnet Avenue, New Bedford, MA 02745.

Should you have any questions, please feel free to contact me at (508) 525-7185.

Sincerely,

A handwritten signature in cursive script that reads "George S. Reiniche".

George S. Reiniche

P.134
L.158

4/22/05 - FRANKLIN CONTRACTING

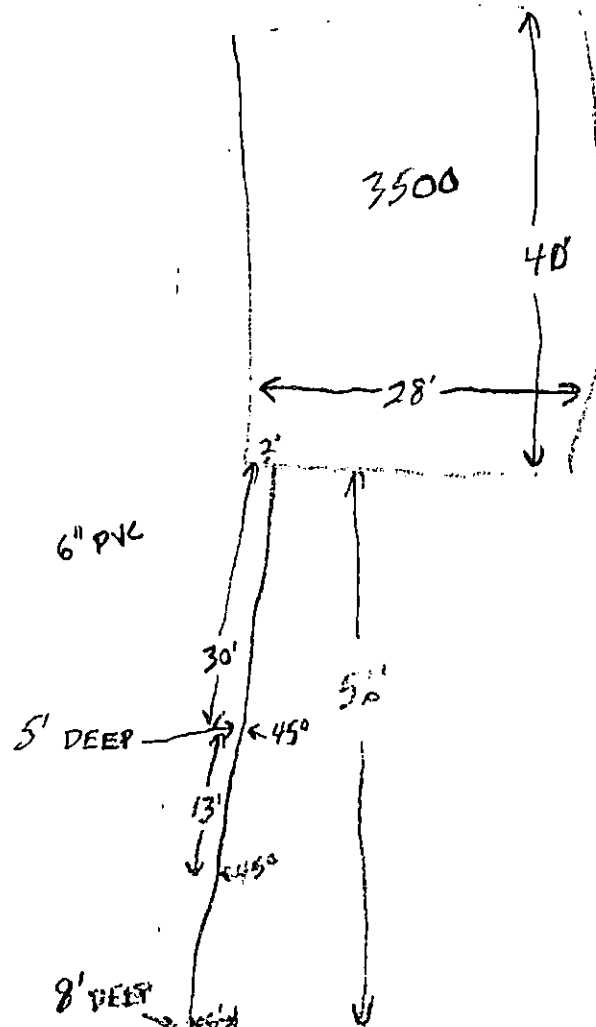
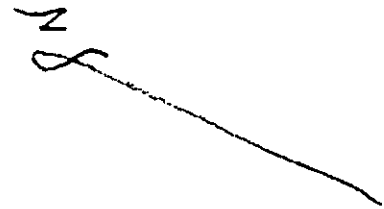

NORTH EDGE
OF HOUSE

SOUTH EDGE
OF HOUSE



PRairie
Ave

Acushnet Ave