



PERMIT NO.
23669

CITY OF NEW BEDFORD
SEWER AND/OR STORM DRAIN PERMIT

DATE 4/6/05
exp. 4/6/06

This certifies that permission is granted to

Property Owner L & S Industries, Inc. Address 32 Lambeth St NB MA Tel. #46

To connect a sewer and/or storm drain located at Lambeth St. (ES) 700' ± Nx Tarklin Hill Rd.

Assessor's Plot 125 Lot 108, to the sewer and/or storm drain in Lambeth St. Street

To be laid in accordance with the conditions in this application and the City of New Bedford ordinances.

TYPE OF USE: RESIDENTIAL COMMERCIAL INDUSTRIAL OTHER 5 Offices

If applicant other than actual property owner, attach Letter of Authorization from Property Owner.

Name Stanley Cieplik (Bufftree Bldg Co) Tel. 508-997-5357

Mailing Address 193R Pope's Island NB MA 02740

The Bonded Contractor/Drain Layer authorized to perform this work is:

Name W.C. Smith Address 58 Ridgewood Rd. New Bedford, MA Tel. 508-995-1449

Type of Pipe Required: PVC SDR-35

PERMIT EXPIRES ONE YEAR AFTER DATE OF ISSUE

- Requires separate connections for sewage and storm drain where applicable. Storm water cannot be discharged to a sanitary sewer.
- All work must be inspected and approved by a D.P.I. inspector before backfilling.
- If this connection is to be part of a private service shared jointly with other building owners, attach copy of Recorded Joint Maintenance Agreement.
- Permits can be issued to Industrial and/or Commercial Applicants only upon receipt and approval by the Commissioner of Public Infrastructure of required plans and supplemental information.
- In addition, a City-issued Industrial User Discharge Permit and/or a Sewer Extension/Connection Permit issued by the Commonwealth of Massachusetts D.E.P. shall be required by the City for Industrial Discharge into the sewer system.

Industrial User Discharge Permit No. Date

Comm. Mass. Sewer Conn./Ext. Permit No. Date

A Filing and Inspection Fee of \$ 150.-, plus an Entrance Fee of \$ where applicable, must accompany this application.

Bank# Sovereign Bank Check# 26277 Date 4/6/05 Receipt# 5130

Other requirements: Insp. Only - Connect 6" Service from Bldg to dead-end

Sewer Manhole, Must call 24 hrs. in advance for ALL Inspections.

Connection made to Sewer Part of jointly-shared private line YES NO
Storm Drain

Applicant agrees to abide by the above terms, as well as all pertinent ordinances of the City of New Bedford, and such other special rules as the Commissioner of Public Infrastructure and/or City Engineer may deem necessary

Duarte M. Andrade (ms) Acting - City Engineer
Stanley Cieplik Signature of Property Owner or Representative

INSPECTOR'S REPORT

INSPECTED BY: KEYIN CORNELL

DATE: 7-29-05

COMMENTS:

APPROVED DISAPPROVED

Kevin J. Coel
SIGNATURE

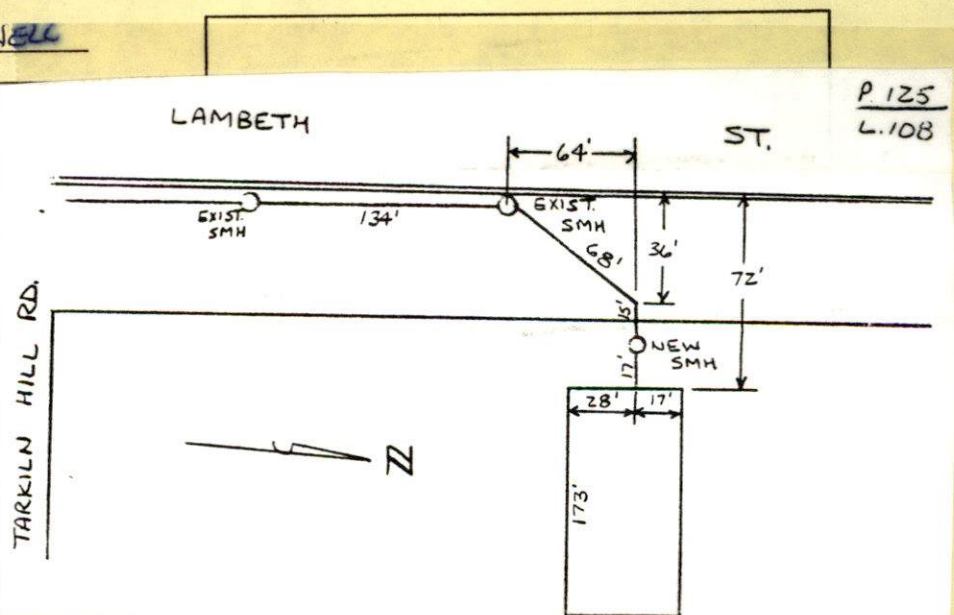

23669

7-29-03 FRIDAY 80° SUNNY

LOT # 108
LAMBETH ST - SEWER INSP
PERMIT # 23669

CONTRACTOR - W.C. SMITH

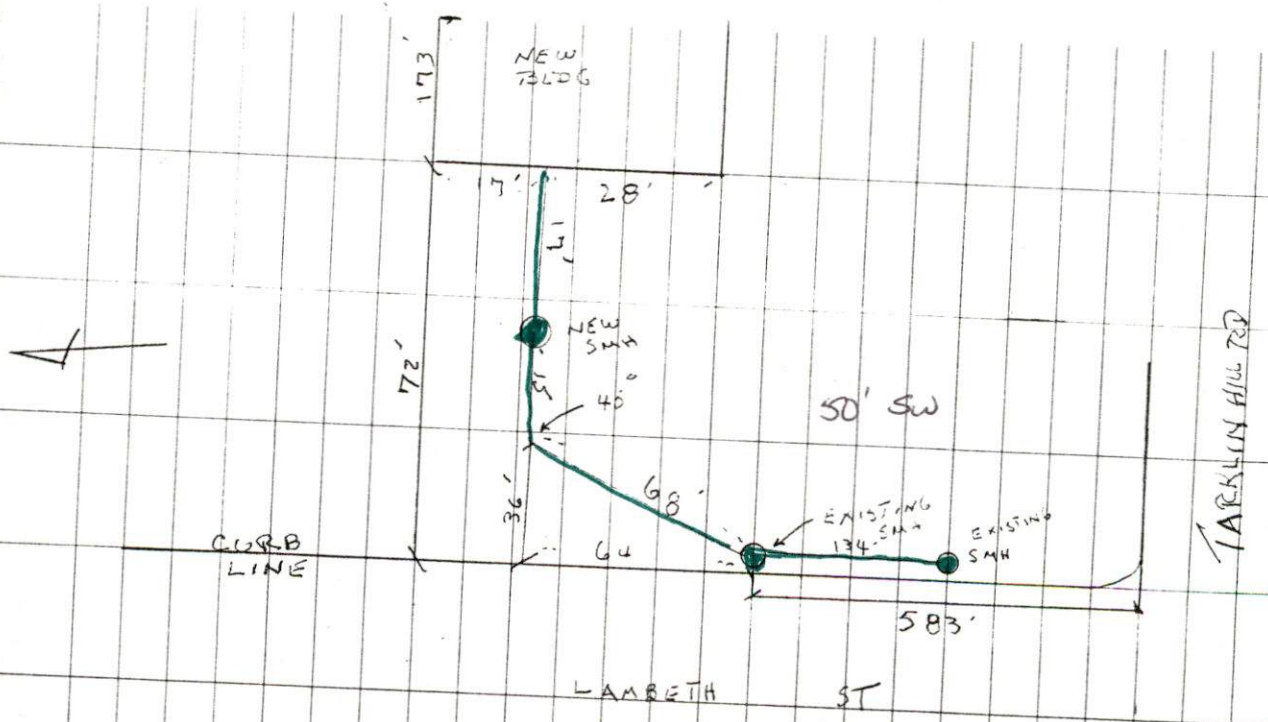

7/10 PM



PERMIT NO.
23669

CITY OF NEW BEDFORD
SEWER AND/OR STORM DRAIN PERMIT

DATE 4/6/05
exp. 4/6/06

This certifies that permission is granted to

L & S Industries, Inc 32 Lambeth St NB MA
Property Owner Address Tel.

To connect a sewer and/or storm drain located at Lambeth St. (ES) 700' ± Nx Tarklin Hill Rd.

Assessor's Plot 125 Lot 108, to the sewer and/or storm drain in Lambeth St. Street

To be laid in accordance with the conditions in this application and the City of New Bedford ordinances.

TYPE OF USE: RESIDENTIAL COMMERCIAL INDUSTRIAL OTHER 5 Offices

If applicant other than actual property owner, attach Letter of Authorization from Property Owner.

Name Stanley Cieplik (Bufftree Bldg Co) Tel. 508-997-5357

Mailing Address 193R Pope's Island NB, MA 02740

The Bonded Contractor/Drain Layer authorized to perform this work is:

W.C. Smith 58 Ridgewood Rd. New Bedford, MA 508-995-1449

Name Address Tel.

Type of Pipe Required: PVC SDR-35

PERMIT EXPIRES ONE YEAR AFTER DATE OF ISSUE

- Requires separate connections for sewage and storm drain where applicable. Storm water cannot be discharged to a sanitary sewer.
- All work must be inspected and approved by a D.P.I. inspector before backfilling.
- If this connection is to be part of a private service shared jointly with other building owners, attach copy of Recorded Joint Maintenance Agreement.
- Permits can be issued to Industrial and/or Commercial Applicants only upon receipt and approval by the Commissioner of Public Infrastructure of required plans and supplemental information.
- In addition, a City-issued Industrial User Discharge Permit and/or a Sewer Extension/Connection Permit issued by the Commonwealth of Massachusetts D.E.P. shall be required by the City for Industrial Discharge into the sewer system.

Industrial User Discharge Permit No. Date

Comm. Mass. Sewer Conn./Ext. Permit No. Date

A Filing and Inspection Fee of \$150, plus an Entrance Fee of \$ where applicable, must accompany this application.

Bank# Sovereign Bank Check# 26277 Date 4/6/05 Receipt# 5130

Other requirements: Insp Only - Connect 6" Service from Bldg to dead-end

Sewer Manhole, Must call 24 hrs. in advance for ALL Inspections.

Connection made to Sewer Part of jointly-shared private line YES NO
Storm Drain

Applicant agrees to abide by the above terms, as well as all pertinent ordinances of the City of New Bedford, and such other special rules as the Commissioner of Public Infrastructure and/or City Engineer may deem necessary

Duarte M. Andrade
Acting -City Engineer

Stanley Cieplik
Signature of Property Owner or Representative

INSPECTOR'S REPORT

INSPECTED BY: _____

DATE: _____

COMMENTS: _____

APPROVED DISAPPROVED

SIGNATURE

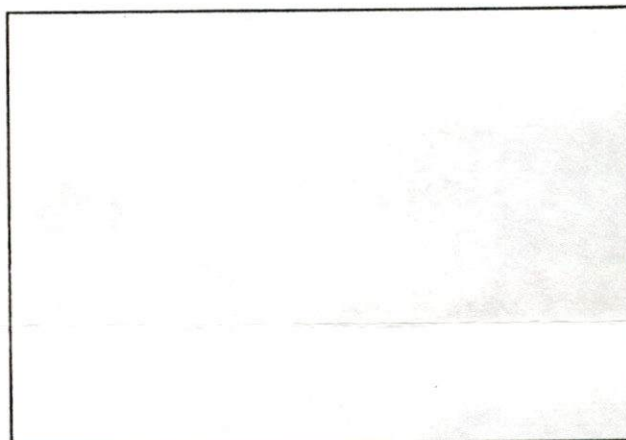

SKETCH PLAN



**BUFFTREE
BUILDING
COMPANY**

Tel: (508) 997-5357
Fax: (508) 997-3050

STANLEY P. CIEPLIK
Project Manager

BUFFTREE BUILDING COMPANY, INC.
193-R Pope's Island • New Bedford, MA 02740-7252

Property Owner Affidavit

I, L&S Industries, Inc., as Owner of the subject property at
Property Owner

32 Lambeth Street hereby authorize
Property Location

Stanley P. Cieplik or Cynthia F. Spence of Bufftree Building Co, Inc. to act on my
behalf, in all matters relative to this building permit application.

Daniel J. McPugh, V.P.
Signature

4/4/05
Date