



PERMIT NO.

23668

This certifies that permission is granted to

CITY OF NEW BEDFORD  
SEWER AND/OR STORM DRAIN PERMIT

DATE 3/30/05  
exp. 3/30/06

Elizabeth Santos 1046 Prairie Ave. NB, MA 508-998-1172  
Property Owner Address Tel.

To connect a sewer and/or storm drain located at Prairie Ave. # 1046

Assessor's Plot 134 Lot 357, to the sewer and/or storm drain in Prairie Ave. Street

To be laid in accordance with the conditions in this application and the City of New Bedford ordinances.

TYPE OF USE: RESIDENTIAL COMMERCIAL INDUSTRIAL OTHER 330 GPD

If applicant other than actual property owner, attach Letter of Authorization from Property Owner.

Name..... Tel.....

Mailing Address.....

The Bonded Contractor/Drain Layer authorized to perform this work is:

A.J. Gomes (Andrew) PO 30360 Acushnet, MA 508-995-5967

Name..... Address..... Tel.....

Type of Pipe Required: 1 1/2" PVC SDR-35

PERMIT EXPIRES ONE YEAR AFTER DATE OF ISSUE

- Requires separate connections for sewage and storm drain where applicable. Storm water cannot be discharged to a sanitary sewer.
  - All work must be inspected and approved by a D.P.I. inspector before backfilling.
  - If this connection is to be part of a private service shared jointly with other building owners, attach copy of Recorded Joint Maintenance Agreement.
  - Permits can be issued to Industrial and/or Commercial Applicants only upon receipt and approval by the Commissioner of Public Infrastructure of required plans and supplemental information.
  - In addition, a City-issued Industrial User Discharge Permit and/or a Sewer Extension/Connection Permit issued by the Commonwealth of Massachusetts D.E.P. shall be required by the City for Industrial Discharge into the sewer system.
- Industrial User Discharge Permit No. .... Date .....

Comm. Mass. Sewer Conn./Ext. Permit No. .... Date .....

A Filing and Inspection Fee of \$ 150.-, plus an Entrance Fee of \$ 1004.68 where applicable, must accompany this application.  
cost pd. is per letter

Bank# Bridgewater Credit Union Check# 1829 Date 3/30/05 Receipt# 5131

Other requirements: Insp. Only - must abandon septic system - To Connect to  
1 1/2" Force Main. must call 24 hrs. in advance for all inspections

Connection made to Sewer Part of jointly-shared private line YES NO  
Storm Drain

Applicant agrees to abide by the above terms, as well as all pertinent ordinances of the City of New Bedford, and such other special rules as the Commissioner of Public Infrastructure and/or City Engineer may deem necessary

Duride M. Andrade (ms)  
City Engineer

Elizabeth Santos  
Signature of Property Owner or Representative

INSPECTOR'S REPORT

INSPECTED BY: KEVIN CORNELL  
DATE: 4-12-05  
COMMENTS:

APPROVED

DISAPPROVE

✓

Kevin J Cornell  
SIGNATURE

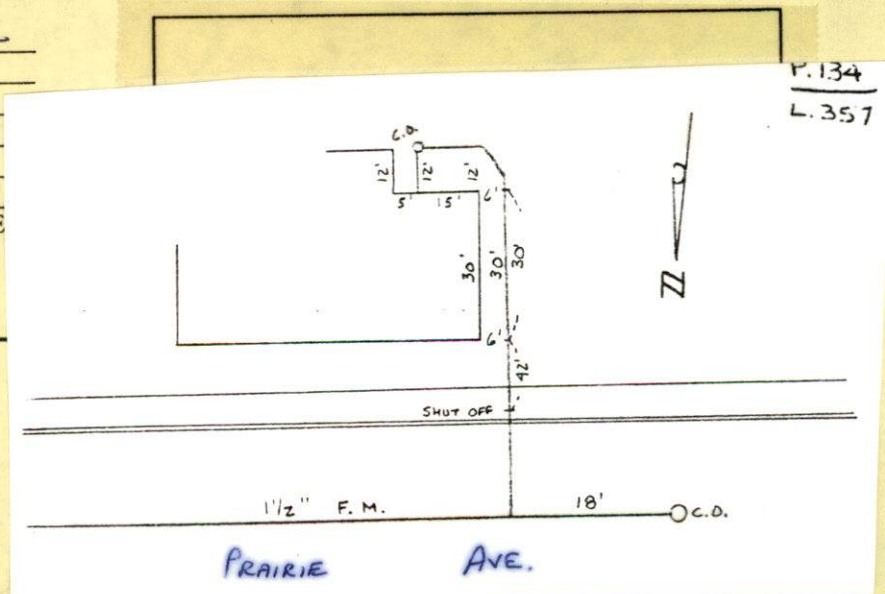





PERMIT NO.

23668

CITY OF NEW BEDFORD  
SEWER AND/OR STORM DRAIN PERMIT

DATE 3/30/05  
exp. 3/30/06

This certifies that permission is granted to

Elizabeth Santos 1046 Prairie Ave. NB, MA 508-998-1172  
Property Owner Address Tel.

To connect a sewer and/or storm drain located at Prairie Ave. # 1046

Assessor's Plot 134 Lot 357, to the sewer and/or storm drain in Prairie Ave. Street

To be laid in accordance with the conditions in this application and the City of New Bedford ordinances.

TYPE OF USE: RESIDENTIAL COMMERCIAL INDUSTRIAL OTHER 330 GPD

If applicant other than actual property owner, attach Letter of Authorization from Property Owner.

Name..... Tel.....

Mailing Address.....

The Bonded Contractor/Drain Layer authorized to perform this work is:

A.J. Gomes (Andrew) PO 30360 Acushnet, MA 508-998-5967

Name..... Address..... Tel.....

Type of Pipe Required: 1 1/2" PVC SDR-35

PERMIT EXPIRES ONE YEAR AFTER DATE OF ISSUE

- Requires separate connections for sewage and storm drain where applicable. Storm water cannot be discharged to a sanitary sewer.
- All work must be inspected and approved by a D.P.I. inspector before backfilling.
- If this connection is to be part of a private service shared jointly with other building owners, attach copy of Recorded Joint Maintenance Agreement.
- Permits can be issued to Industrial and/or Commercial Applicants only upon receipt and approval by the Commissioner of Public Infrastructure of required plans and supplemental information.
- In addition, a City-issued Industrial User Discharge Permit and/or a Sewer Extension/Connection Permit issued by the Commonwealth of Massachusetts D.E.P. shall be required by the City for Industrial Discharge into the sewer system.

Industrial User Discharge Permit No..... Date.....

Comm. Mass. Sewer Conn./Ext. Permit No..... Date.....

A Filing and Inspection Fee of \$ 150, plus an Entrance Fee of \$ 1004.68 where applicable, must accompany this application.

cost pd. is per letter

Bank# Bridgewater Credit Union Check# 1829 Date 3/30/05 Receipt# 5131

Other requirements: Insp. Only - Must abandon septic system - To Connect to

1 1/2" Force Main. Must call 24 hrs. in advance for all inspections.

Connection made to Sewer Part of jointly-shared private line YES NO  
Storm Drain

Applicant agrees to abide by the above terms, as well as all pertinent ordinances of the City of New Bedford, and such other special rules as the Commissioner of Public Infrastructure and/or City Engineer may deem necessary

Duarte M. Andrade  
City Engineer

Elizabeth Santos  
Signature of Property Owner or Representative

INSPECTOR'S REPORT

INSPECTED BY: \_\_\_\_\_

DATE: \_\_\_\_\_

COMMENTS: \_\_\_\_\_

\_\_\_\_\_

\_\_\_\_\_

\_\_\_\_\_

APPROVED \_\_\_\_\_ DISAPPROVED \_\_\_\_\_

\_\_\_\_\_

\_\_\_\_\_

\_\_\_\_\_

\_\_\_\_\_

\_\_\_\_\_

\_\_\_\_\_

\_\_\_\_\_

\_\_\_\_\_

\_\_\_\_\_

\_\_\_\_\_

\_\_\_\_\_

\_\_\_\_\_

\_\_\_\_\_

\_\_\_\_\_

\_\_\_\_\_

\_\_\_\_\_

\_\_\_\_\_

\_\_\_\_\_

\_\_\_\_\_

SIGNATURE

SKETCH PLAN





# CITY OF NEW BEDFORD

## Water/Wastewater Department

Ronald H. Labelle

Commissioner

Frederick M. Kalisz, Jr.  
Mayor

June 25, 2003

Robert & Elizabeth Santos  
1040 Prairie Avenue  
New Bedford, MA 02745

Dear Robert & Elizabeth Santos:

The City of New Bedford, Water/Wastewater Department is planning to install a low-pressure sewer system in Prairie Avenue to supply City sewer service to the residents of this area.

Working with Mayor Frederick M. Kalisz, Jr. and Councilor Dennis W. Farias the Department has established a program that shares the expense of sewer installations with residents where gravity systems cannot be installed.

The program requires resident to pay the entire cost of all material including paving to install the system main and all laterals to the property line. Additionally, residents are responsible for purchase and installation of the pump.

Based on the Departments estimate, the individual cost per lot will be \$1,154.68 including the permit application fee. Because you have 1 lot(s), your portion will be \$1,154.68. Full payment is due when application for sewer permit is made.

Attached for your convenience is a copy of the Departments estimate and a pamphlet that identifies the pump the system is designed for.

Should you have any questions regarding this project, please do not hesitate to contact the Water/Wastewater Department at (508) 979-1556.

Sincerely,

*Ronald H. Labelle*  
Ronald H. Labelle  
Commissioner

Cc: Mayor Frederick M. Kalisz, Jr.  
Dennis W. Farias Councilor Ward 1

1105 Shawmut Avenue  
New Bedford, MA 02746  
508-979-1556

508-961-3054 (fax)

RONALD L@WWW.CI.NEW-BEDFORD.MA.US

1154.68  
- 150  
1004.68

P. 134  
L. 357



1 1/2" Force Main

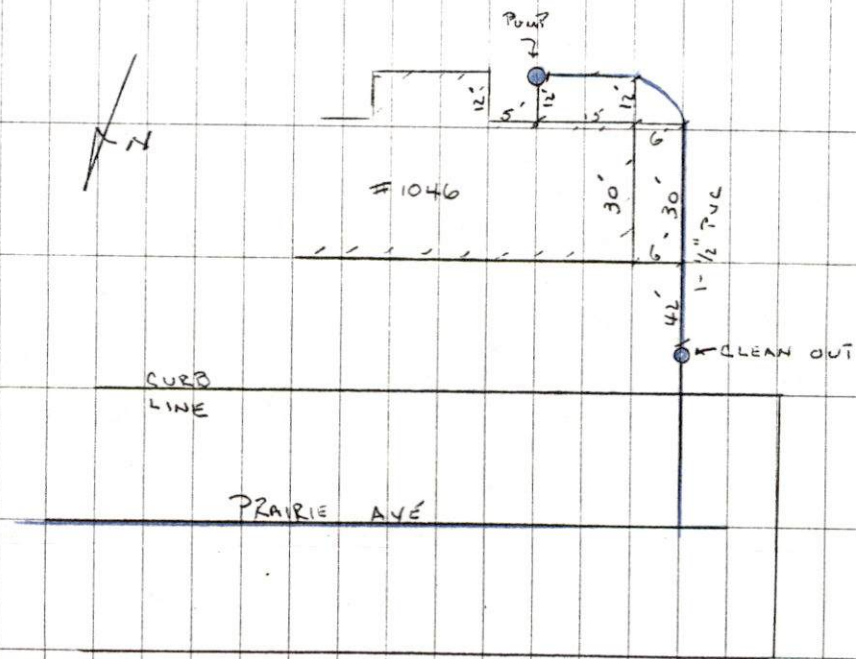

31

40°

4-12-05 TUES SUNNY

#1046 PRAIRIE AVE - SEWER INSPECTION

PERMIT # 23668

CONTRACTOR - A J GOMES

#508-958-8604