



PERMIT NO.

23664

CITY OF NEW BEDFORD
SEWER AND/OR STORM DRAIN PERMIT

DATE 3/7/05

exp. 3/7/06

This certifies that permission is granted to

Elizabeth Smith 100 Peckham St. New Bedford, MA 508-997-2214
Property Owner Address Tel.

To connect a sewer and/or storm drain located at 555 Lantern Lane

Assessor's Plot 80 Lot 140, to the sewer and/or storm drain in Lantern Lane Street

To be laid in accordance with the conditions in this application and the City of New Bedford ordinances.

TYPE OF USE: RESIDENTIAL COMMERCIAL INDUSTRIAL OTHER

440 GPD

If applicant other than actual property owner, attach Letter of Authorization from Property Owner.

Name Tel.

Mailing Address

The Bonded Contractor/Drain Layer authorized to perform this work is:

Name Address Tel.

Type of Pipe Required: PVC SDR-35

PERMIT EXPIRES ONE YEAR AFTER DATE OF ISSUE

- Requires separate connections for sewage and storm drain where applicable. Storm water cannot be discharged to a sanitary sewer.
 - All work must be inspected and approved by a D.P.I. inspector before backfilling.
 - If this connection is to be part of a private service shared jointly with other building owners, attach copy of Recorded Joint Maintenance Agreement.
 - Permits can be issued to Industrial and/or Commercial Applicants only upon receipt and approval by the Commissioner of Public Infrastructure of required plans and supplemental information.
 - In addition, a City-issued Industrial User Discharge Permit and/or a Sewer Extension/Connection Permit issued by the Commonwealth of Massachusetts D.E.P. shall be required by the City for Industrial Discharge into the sewer system.
- Industrial User Discharge Permit No. Date

Comm. Mass. Sewer Conn./Ext. Permit No. Date

A Filing and Inspection Fee of \$150, plus an Entrance Fee of \$ where applicable, must accompany this application.

Bank# St. Anne's C.U. Check# 515 Date 3/7/05 Receipt# 5119

Other requirements: Insp. Only - Connect a 8" Sewer Service to main in street. Storm Drainage to be contained on private Property

Connection made to Sewer Part of jointly-shared private line YES NO
Storm Drain

Applicant agrees to abide by the above terms, as well as all pertinent ordinances of the City of New Bedford, and such other special rules as the Commissioner of Public Infrastructure and/or City Engineer may deem necessary

Duarte M. Andrade Acting City Engineer

Elizabeth Smith Signature of Property Owner or Representative

INSPECTOR'S REPORT

INSPECTED BY: Jamie Vieira
DATE: 7/14/05
COMMENTS:

APPROVED

DISAPPROVED

SIGNATURE

SEE PLAN ATTACHED
TO PERMIT

P. 80
L. 140

SKETCH PLAN

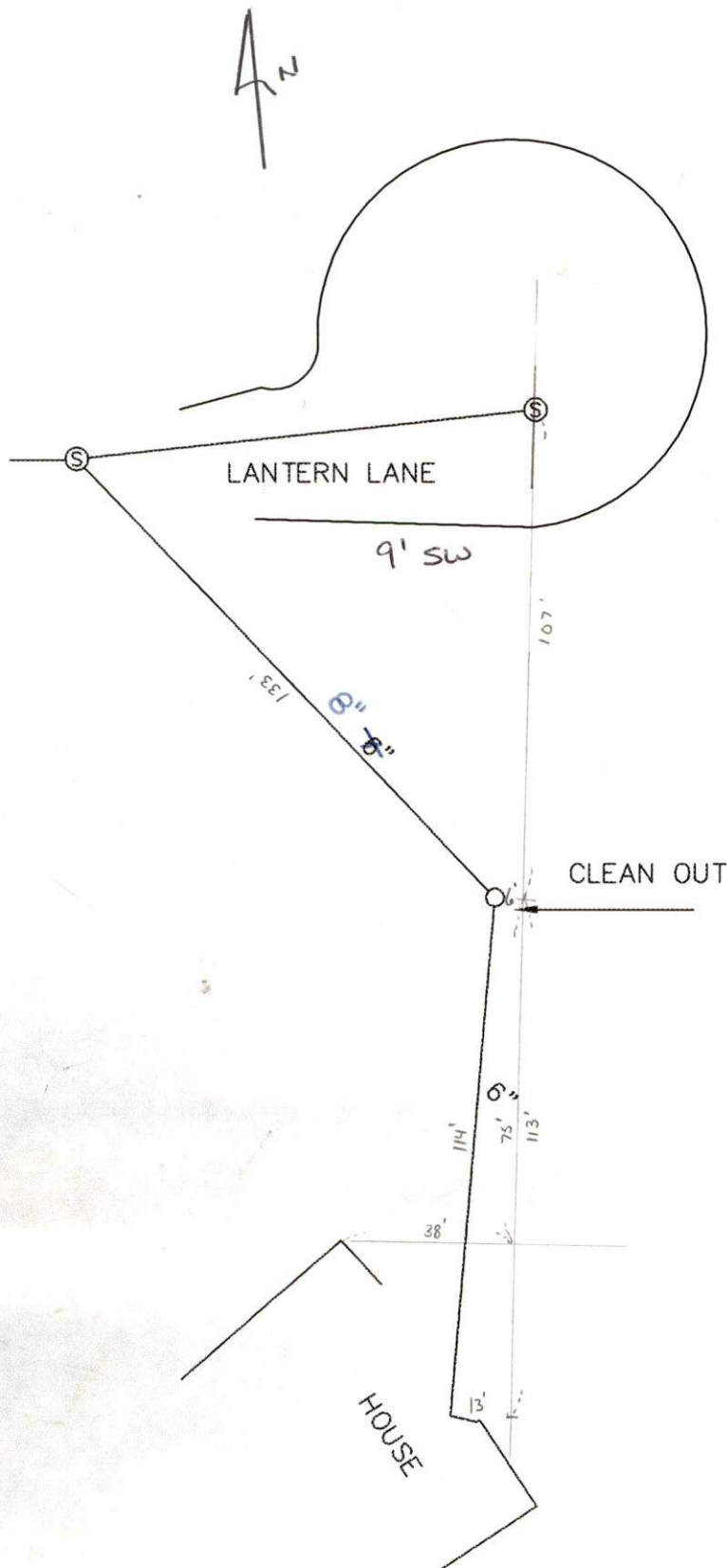

LANTERN LANE
PERMIT # 23664
SCALE 1"=40

SIGNATURE

SKETCH PLAN

Plan available in
Engineering

N

LANTERN LANE

W

E

8" PIPE MAIN 8" PIPE



8" PIPE
132' / 127'

CLEAN OUT
116'

6" PIPE

S





PERMIT NO.
- 23664

CITY OF NEW BEDFORD
SEWER AND/OR STORM DRAIN PERMIT

DATE 3/7/05
exp. 3/7/06

This certifies that permission is granted to

Elizabeth Smith 100 Peckham St. New Bedford, MA 508-997-2214
Property Owner Address Tel.

To connect a sewer and/or storm drain located at 555 Lantern Lane

Assessor's Plot 80 Lot 140, to the sewer and/or storm drain in Lantern Lane Street

To be laid in accordance with the conditions in this application and the City of New Bedford ordinances.

TYPE OF USE: RESIDENTIAL COMMERCIAL INDUSTRIAL OTHER

440 GPD

If applicant other than actual property owner, attach Letter of Authorization from Property Owner.

Name..... Tel.....

Mailing Address.....

The Bonded Contractor/Drain Layer authorized to perform this work is:

Farland Enterprises, Inc. 32 Gammons Rd. Aquashnet, MA 02743

Name Address Tel. 508-998-2652

Type of Pipe Required: PVC SDR-35

PERMIT EXPIRES ONE YEAR AFTER DATE OF ISSUE

- Requires separate connections for sewage and storm drain where applicable. Storm water cannot be discharged to a sanitary sewer.
- All work must be inspected and approved by a D.P.I. inspector before backfilling.
- If this connection is to be part of a private service shared jointly with other building owners, attach copy of Recorded Joint Maintenance Agreement.
- Permits can be issued to Industrial and/or Commercial Applicants only upon receipt and approval by the Commissioner of Public Infrastructure of required plans and supplemental information.
- In addition, a City-issued Industrial User Discharge Permit and/or a Sewer Extension/Connection Permit issued by the Commonwealth of Massachusetts D.E.P. shall be required by the City for Industrial Discharge into the sewer system.

Industrial User Discharge Permit No..... Date.....

Comm. Mass. Sewer Conn./Ext. Permit No..... Date.....

A Filing and Inspection Fee of \$ 150, plus an Entrance Fee of \$..... where applicable, must accompany this application.

Bank# St. Anne's C.U. Check# 515 Date 3/7/05 Receipt# 5119

Other requirements: Insp. Only - Connect a (8") Sewer Service to main
in street. Storm Drainage to be contained on private Property

Connection made to Sewer Part of jointly-shared private line YES NO
Storm Drain

Applicant agrees to abide by the above terms, as well as all pertinent ordinances of the City of New Bedford, and such other special rules as the Commissioner of Public Infrastructure and/or City Engineer may deem necessary

Duarte M. Andrade
Acting City Engineer

Elizabeth Smith
Signature of Property Owner or Representative

INSPECTOR'S REPORT

INSPECTED BY: _____
DATE: _____
COMMENTS: _____

APPROVED

DISAPPROVED

SIGNATURE

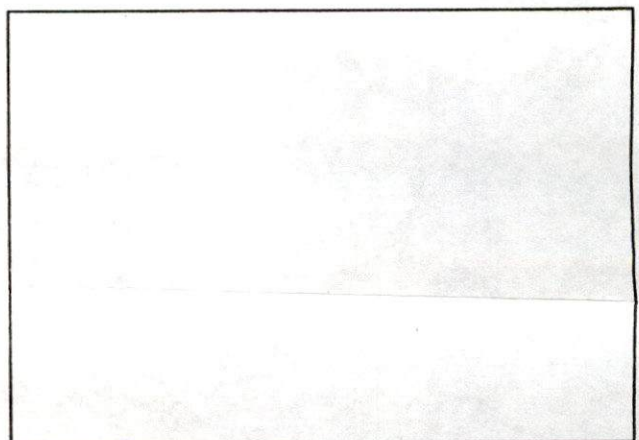

SKETCH PLAN