



PERMIT NO.

23663

CITY OF NEW BEDFORD
SEWER AND/OR STORM DRAIN PERMITDATE 2/23/05
EXP. 2/23/06

This certifies that permission is granted to

Jose T. DeSousa Trs. P.O. Box 80038 Dartmouth, MA 02748 774-930-1024
Property Owner Address Tel. 348'

To connect a sewer and/or storm drain located at Jessica Lane (sewer main extension)

Assessor's Plot 136 Lot N/A, to the sewer and/or storm drain in Jessica Lane Street

To be laid in accordance with the conditions in this application and the City of New Bedford ordinances.

TYPE OF USE: RESIDENTIAL COMMERCIAL INDUSTRIAL OTHER

DEP Permit #
W053971

If applicant other than actual property owner, attach Letter of Authorization from Property Owner.

Name Tel.

Mailing Address

The Bonded Contractor/Drain Layer authorized to perform this work is:

Pica Construction

Name Address Tel.

Type of Pipe Required: PVC SDR-35

PERMIT EXPIRES ONE YEAR AFTER DATE OF ISSUE

- Requires separate connections for sewage and storm drain where applicable. Storm water cannot be discharged to a sanitary sewer.
- All work must be inspected and approved by a D.P.I. inspector before backfilling.
- If this connection is to be part of a private service shared jointly with other building owners, attach copy of Recorded Joint Maintenance Agreement.
- Permits can be issued to Industrial and/or Commercial Applicants only upon receipt and approval by the Commissioner of Public Infrastructure of required plans and supplemental information.
- In addition, a City-issued Industrial User Discharge Permit and/or a Sewer Extension/Connection Permit issued by the Commonwealth of Massachusetts D.E.P. shall be required by the City for Industrial Discharge into the sewer system.

Industrial User Discharge Permit No. Date

Comm. Mass. Sewer Conn./Ext. Permit No. Date

A Filing and Inspection Fee of \$150, plus an Entrance Fee of \$696.00 where applicable, must accompany this application.

Bank# Luzo Com Bank Check# 147 Date 2/23/05 Receipt# 5117

Other requirements: Insp. Only - Install 348 ft. of 8" Sewer Pipe with 1 deadend

manhole 24 hrs. notice for all inspections - See Sewer Permit # 23628

Connection made to Sewer Part of jointly-shared private line YES NO
Storm Drain for stub for sewer main

Applicant agrees to abide by the above terms, as well as all pertinent ordinances of the City of New Bedford, and such other special rules as the Commissioner of Public Infrastructure and/or City Engineer may deem necessary

Dante M. Andrade MS
Acting City Engineer

Signature of Property Owner or Representative

INSPECTOR'S REPORT

INSPECTED BY: S-06-05
DATE: Kevin J. Coel
COMMENTS:

✓ APPROVED

DISAPPROVED

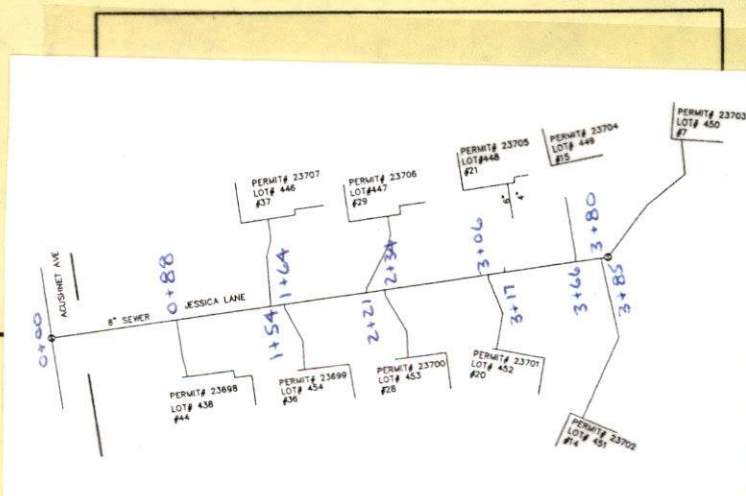
Kevin J. Coel
SIGNATURE

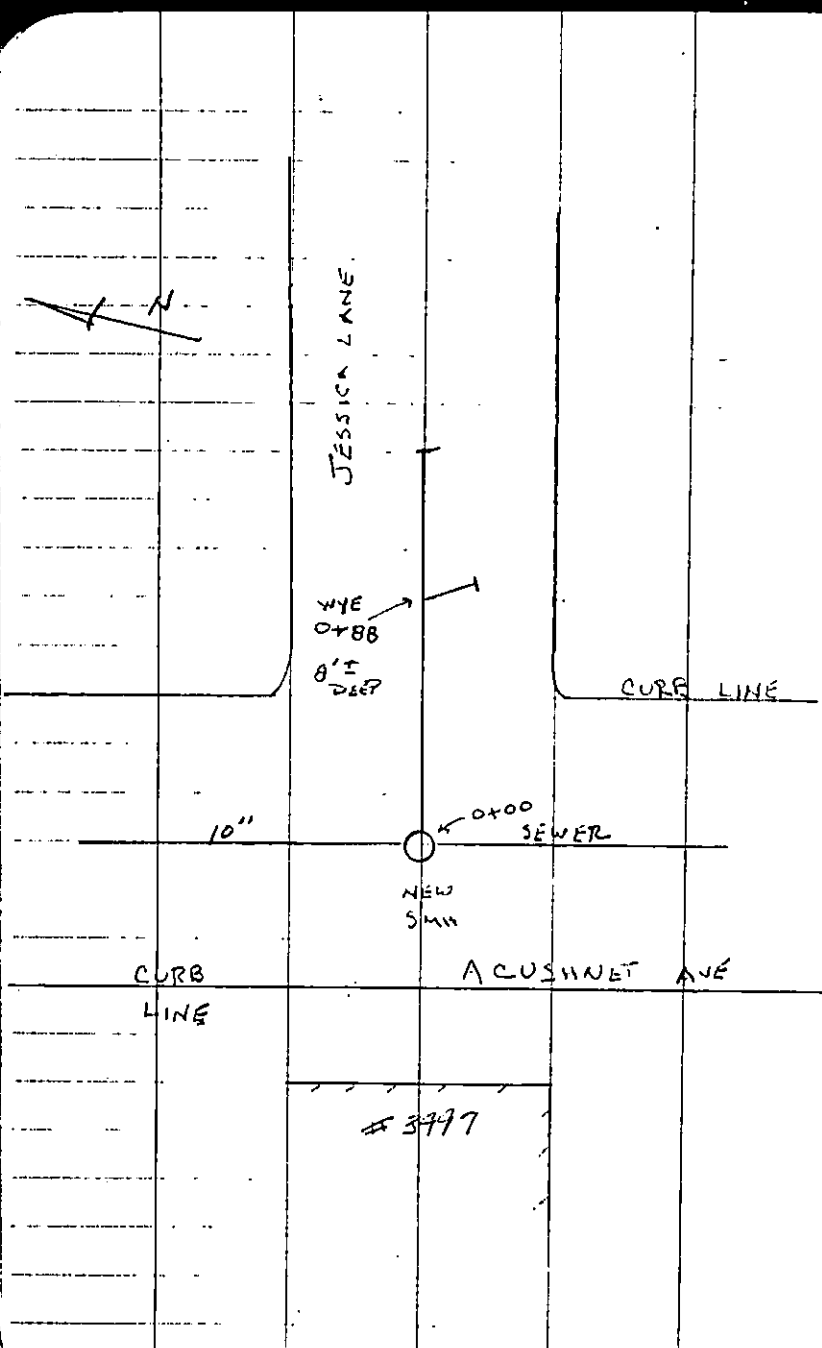

SUNNY 60°

4-26-05 TUES

JESSICA LANE - SEWER INST

PERMIT # 23463

CONTRACTOR - PICO CONSTRUCTION

508-992-0397

LOCATION OF WYES @ MAIN

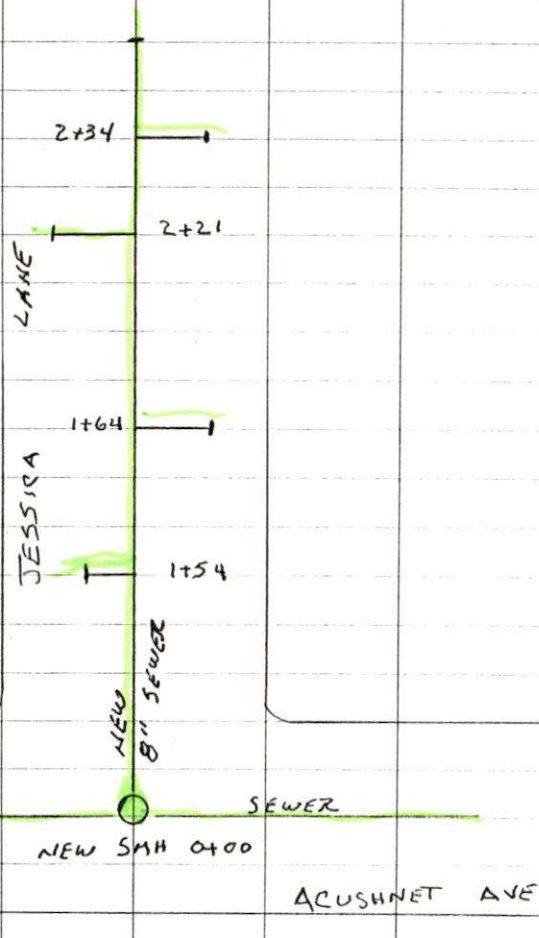

#3997

CLOUDY 60°

4-28-05 THURSDAY



JESSICA LANE - SEWER INSPECTION

PERMIT # 23663

CONTRACTOR - PICO CONSTRUCTION

508-992-0397

SUNNY 60°

5-02-05 MONDAY

JESSICA LANE - SEWER INSP

PERMIT # 23663

CONTRACTOR - Pico Construction

5-06-05 FRIDAY

AIR TESTED SEWER MAIN

IS OK

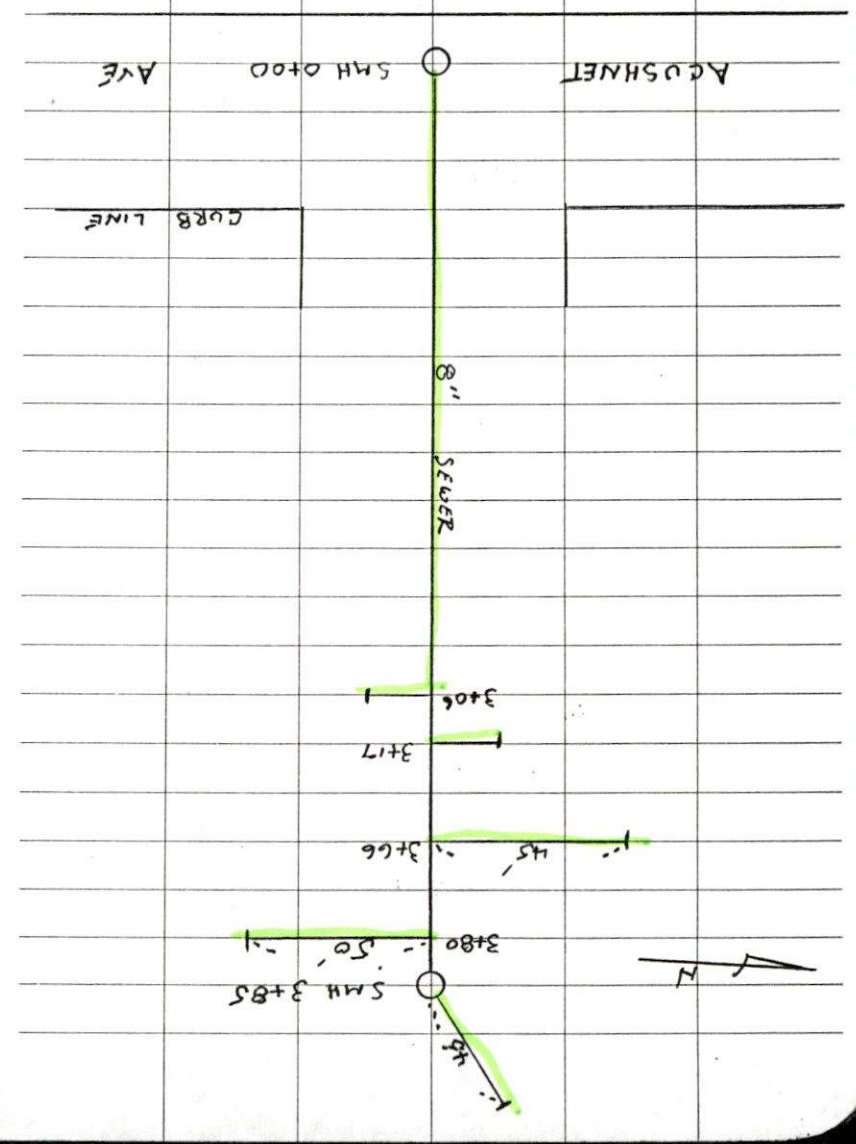



PERMIT NO.
23663

CITY OF NEW BEDFORD
SEWER AND/OR STORM DRAIN PERMIT

DATE 2/23/05
EXP. 2/23/06

This certifies that permission is granted to

Jose T. DeSousa, Trs. P.O. Box 80038 Dartmouth, MA 02748 774-930-1024
Property Owner Address Tel.

To connect a sewer and/or storm drain located at Jessica Lane (Sewer main extension) 348'

Assessor's Plot 136 Lot N/A, to the sewer and/or storm drain in Jessica Lane Street

To be laid in accordance with the conditions in this application and the City of New Bedford ordinances.

TYPE OF USE: RESIDENTIAL COMMERCIAL INDUSTRIAL OTHER

DEP Permit #
W053971

If applicant other than actual property owner, attach Letter of Authorization from Property Owner.

Name..... Tel.....

Mailing Address.....

The Bonded Contractor/Drain Layer authorized to perform this work is:

Pica Construction

Name..... Address..... Tel.....

Type of Pipe Required: PVC SDR-35

PERMIT EXPIRES ONE YEAR AFTER DATE OF ISSUE

- Requires separate connections for sewage and storm drain where applicable. Storm water cannot be discharged to a sanitary sewer.
- All work must be inspected and approved by a D.P.I. inspector before backfilling.
- If this connection is to be part of a private service shared jointly with other building owners, attach copy of Recorded Joint Maintenance Agreement.
- Permits can be issued to Industrial and/or Commercial Applicants only upon receipt and approval by the Commissioner of Public Infrastructure of required plans and supplemental information.
- In addition, a City-issued Industrial User Discharge Permit and/or a Sewer Extension/Connection Permit issued by the Commonwealth of Massachusetts D.E.P. shall be required by the City for Industrial Discharge into the sewer system.

Industrial User Discharge Permit No..... Date.....

Comm. Mass. Sewer Conn./Ext. Permit No..... Date.....

A Filing and Inspection Fee of \$ 150.00, plus an Entrance Fee of \$ 696.00 where applicable, must accompany this application.

Bank# Luzo Com. Bank Check# 147 Date 2/23/05 Receipt# 5117

Other requirements: Insp. Only - Install 348 ft. of 8" Sewer Pipe with 1 deadend

manhole 24 hrs. notice for all inspections - Also See Sewer Permit # 23628

Connection made to Sewer Part of jointly-shared private line YES NO for stub for sewer main
Storm Drain

Applicant agrees to abide by the above terms, as well as all pertinent ordinances of the City of New Bedford, and such other special rules as the Commissioner of Public Infrastructure and/or City Engineer may deem necessary

Dwight M. Andrade MS
Acting City Engineer

[Signature]
Signature of Property Owner or Representative

INSPECTOR'S REPORT

INSPECTED BY: _____

DATE: _____

COMMENTS: _____

APPROVED

DISAPPROVED

SIGNATURE

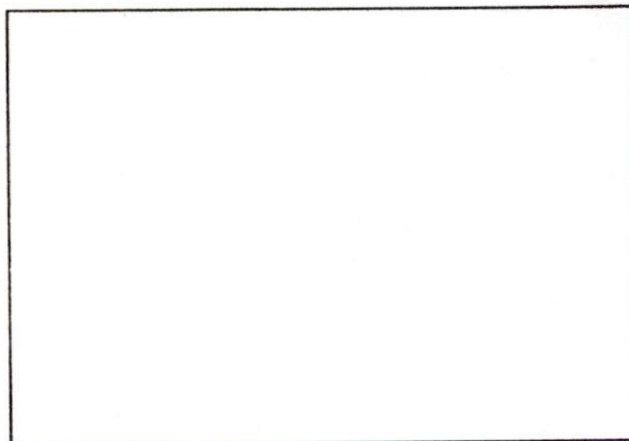

SKETCH PLAN