



PERMIT NO.

23662

CITY OF NEW BEDFORD  
SEWER AND/OR STORM DRAIN PERMIT

DATE 2/23/05

EXP. 2/23/06

This certifies that permission is granted to

Town of Acushnet (JML Properties) 122 Main St. Acushnet, MA 02743 508-998-0230  
Property Owner Address Tel.

To connect a sewer and/or storm drain located at White St. at end of street in Acushnet

Assessor's Plot 17 Lot 16+17, to the sewer and/or storm drain in White St. Street

To be laid in accordance with the conditions in this application and the City of New Bedford ordinances.

TYPE OF USE: RESIDENTIAL COMMERCIAL INDUSTRIAL OTHER 330 GPD

If applicant other than actual property owner, attach Letter of Authorization from Property Owner.

Name Tel.

Mailing Address

The Bonded Contractor/Drain Layer authorized to perform this work is:

Name Address Tel.

Type of Pipe Required: PVC SDR-35

## PERMIT EXPIRES ONE YEAR AFTER DATE OF ISSUE

- Requires separate connections for sewage and storm drain where applicable. Storm water cannot be discharged to a sanitary sewer.
- All work must be inspected and approved by a D.P.I. inspector before backfilling.
- If this connection is to be part of a private service shared jointly with other building owners, attach copy of Recorded Joint Maintenance Agreement.
- Permits can be issued to Industrial and/or Commercial Applicants only upon receipt and approval by the Commissioner of Public Infrastructure of required plans and supplemental information.
- In addition, a City-issued Industrial User Discharge Permit and/or a Sewer Extension/Connection Permit issued by the Commonwealth of Massachusetts D.E.P. shall be required by the City for Industrial Discharge into the sewer system.

Industrial User Discharge Permit No. Date

Comm. Mass. Sewer Conn./Ext. Permit No. Date

A Filing and Inspection Fee of \$150.00, plus an Entrance Fee of \$ where applicable, must accompany this application.

Bank# Bridgewater Savings Bank Check# 001 Date 2/23/05 Receipt#

Other requirements: Insp. Only - 24 hrs. notice for all inspections - Install 6"

Sewer Service into deadend manhole

Connection made to Sewer Part of jointly-shared private line YES NO  
Storm Drain

Applicant agrees to abide by the above terms, as well as all pertinent ordinances of the City of New Bedford, and such other special rules as the Commissioner of Public Infrastructure and/or City Engineer may deem necessary

Dorote M. Andrade (ms) Acting City Engineer  
Signature of Property Owner or Representative Paul Sylvia

## INSPECTOR'S REPORT

INSPECTED BY: Kevin J. Creel  
DATE: 4-26-06  
COMMENTS:

APPROVED

DISAPPROVED

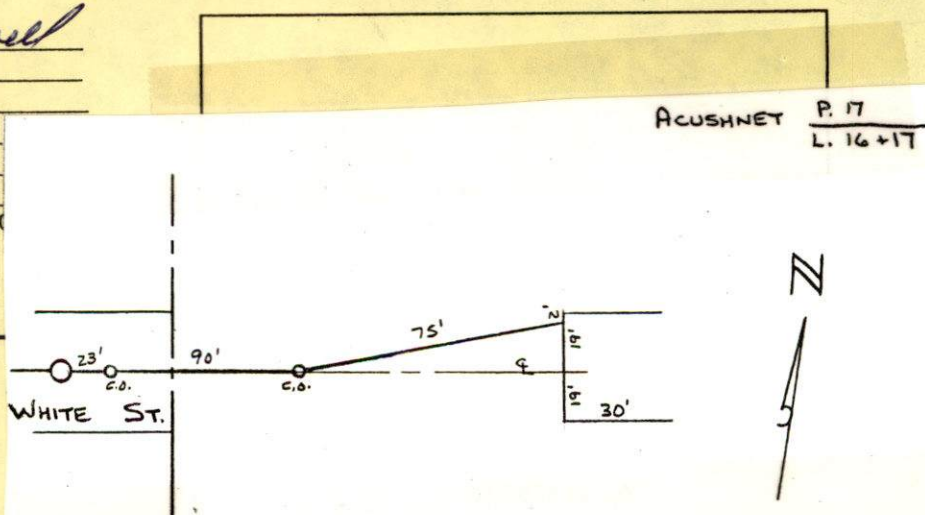
Kevin J. Creel  
SIGNATURE



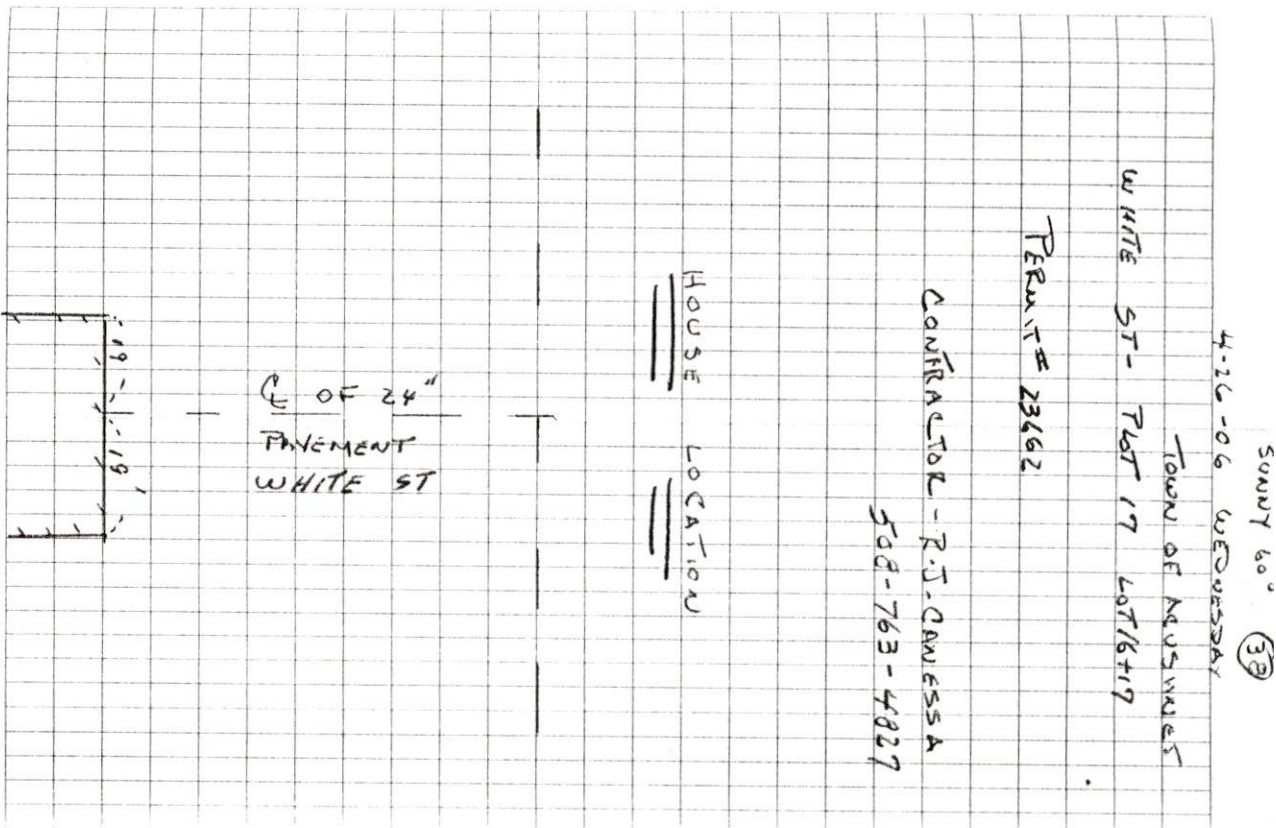
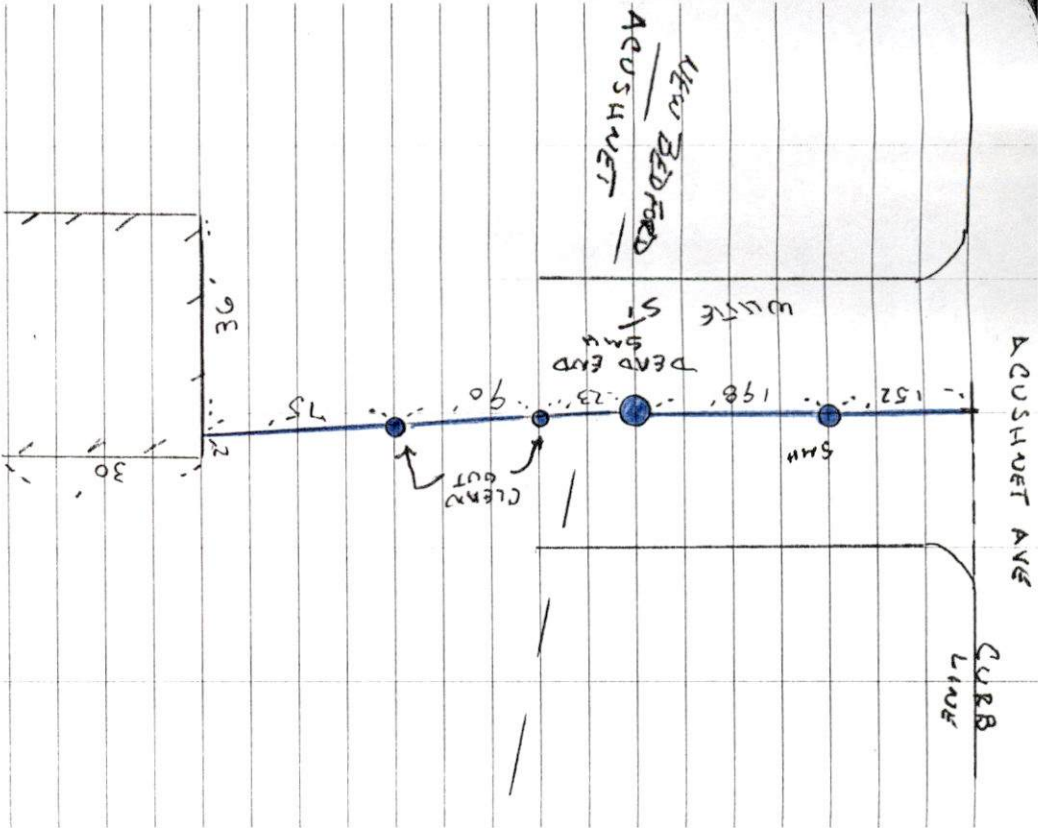





PERMIT NO.

23662

CITY OF NEW BEDFORD  
SEWER AND/OR STORM DRAIN PERMIT

DATE 2/23/05

EXP. 2/23/06

EXT 6/1/06 *Plg*

This certifies that permission is granted to

Town of Acushnet (JML Properties) 122 Main St Acushnet, MA 02743 508-998-0230  
Property Owner Address Tel.

To connect a sewer and/or storm drain located at White St. at end of street in Acushnet  
Assessor's Plot 17 Lot 16+17, to the sewer and/or storm drain in White St. Street

To be laid in accordance with the conditions in this application and the City of New Bedford ordinances.

TYPE OF USE: RESIDENTIAL COMMERCIAL INDUSTRIAL OTHER 330 GPD

If applicant other than actual property owner, attach Letter of Authorization from Property Owner.

Name Tel.

Mailing Address

The Bonded Contractor/Drain Layer authorized to perform this work is:

R. J. Camessa P.O. Box 51443 NB 508-763-4827  
Name Address Tel.

Type of Pipe Required: PVC SDR-35

PERMIT EXPIRES ONE YEAR AFTER DATE OF ISSUE

- Requires separate connections for sewage and storm drain where applicable. Storm water cannot be discharged to a sanitary sewer.
- All work must be inspected and approved by a D.P.I. inspector before backfilling.
- If this connection is to be part of a private service shared jointly with other building owners, attach copy of Recorded Joint Maintenance Agreement.
- Permits can be issued to Industrial and/or Commercial Applicants only upon receipt and approval by the Commissioner of Public Infrastructure of required plans and supplemental information.
- In addition, a City-issued Industrial User Discharge Permit and/or a Sewer Extension/Connection Permit issued by the Commonwealth of Massachusetts D.E.P. shall be required by the City for Industrial Discharge into the sewer system.

Industrial User Discharge Permit No. Date

Comm. Mass. Sewer Conn./Ext. Permit No. Date

A Filing and Inspection Fee of \$150, plus an Entrance Fee of \$ where applicable, must accompany this application.

Bank# Bridgewater Savings Bank Check# 001 Date 2/23/05 Receipt#

Other requirements: Insp. Only - 24 hrs notice for all inspections - Install 6" Sewer Service into deadend manhole

Connection made to Sewer Part of jointly-shared private line YES NO  
Storm Drain

Applicant agrees to abide by the above terms, as well as all pertinent ordinances of the City of New Bedford, and such other special rules as the Commissioner of Public Infrastructure and/or City Engineer may deem necessary

Duarte M. Andrade ms  
Acting City Engineer

X Paul Sylvia  
Signature of Property Owner or Representative  
Paul Sylvia

INSPECTOR'S REPORT

INSPECTED BY: \_\_\_\_\_  
DATE: \_\_\_\_\_  
COMMENTS: \_\_\_\_\_

APPROVED DISAPPROVED

SIGNATURE

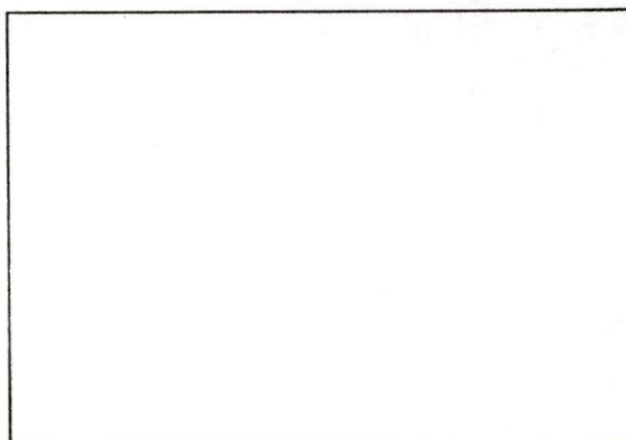

SKETCH PLAN

John LeBlanc  
Cell # 774-930-7185

PERMIT NO.

1065



TOWN OF ACUSHNET  
WATER, SEWER AND/OR STORM DRAIN PERMIT

DATE Feb 18, 2005

This certifies that permission is granted to

JML Properties

1 Business Park Dr.

508-947-2711

Property Owner

Address

Tel.

to connect a water/sewer located at White St (Land)

Assessor's Plot 17, Lot 16+17, to the water/sewer in White St Street

to be laid in accordance with the conditions in this application and the Town of Acushnet rules and regulations.

TYPE OF USE: ☒ RESIDENTIAL ☐ COMMERCIAL ☐ INDUSTRIAL ☐ OTHER

If applicant other than actual property owner, attach Letter of Authorization from Property Owner.

Name N/A Tel.

Mailing Address N/A

The Bonded Contractor/Drain Layer authorized to perform this work is:

Pending

Name

Address

Tel.

Type of Pipe Required: (See attached)

PERMIT EXPIRES ONE YEAR AFTER DATE OF ISSUE

- \* Requires separate connections for sewage and storm drain where applicable. Storm water cannot be discharged to a sanitary sewer.
- \* All work must be inspected and approved by a D.P.W. inspector before backfilling.
- \* If this connection is to be part of a private service shared jointly with other building owners, attach copy of Recorded Joint Maintenance Agreement.
- \* Permits can be issued to Industrial and/or Commercial Applicants only upon receipt and approval by the Superintendent of Public Works of required plans and supplemental information.
- \* In addition, a Industrial User Discharge Permit and/or a Sewer Extension/Connection Permit issued by the Commonwealth of Massachusetts D.E.P. shall be required for Industrial Discharge into the sewer system.

Industrial User Discharge Permit No. N/A Date N/A

Comm. Mass. Sewer Conn./Ext. Permit No. N/A Date N/A

A Filing and Inspection Fee of \$1,000.00 water, plus an Entrance Fee of \$600. Sewer where applicable, must accompany this application. 75. Permit

Bank # Check # Date: Receipt # 10

Other requirements: Site Visit, Inspection, Drain-Layer-

Connection made to ☒ Sewer ☒ Water ☐ Storm Drain Part of jointly-shared private line ☐ Yes ☒ No

FOR INSPECTION ONLY, A 24 HOUR NOTICE IS REQUIRED AND THE CONTRACTOR/APPLICANT IS REQUIRED TO NOTIFY THE DEPARTMENT AT 508-998-0230

Applicant agrees to abide by the above terms, as well as all pertinent regulations of the Town of Acushnet, and such other special rules as the Superintendent of Public Works may deem necessary

Superintendent of Public Works

Signature of Property Owner or Representative

INSPECTOR'S REPORT

INSPECTED BY:

DATE:

COMMENTS:

☐ APPROVED ☐ DISAPPROVED

SIGNATURE

SKETCH PLAN

