



PERMIT NO.
23660

CITY OF NEW BEDFORD
SEWER AND/OR STORM DRAIN PERMIT

DATE 2/15/05
EXP. 2/15/06

This certifies that permission is granted to

William Street Corp. 100 North Front St. NB, MA 02740 508-997-6881
Property Owner Address in Purchase St. Tel.

To connect a sewer and/or storm drain located at Purchase St (Es) opp Austin St.
in Wamsutta St.

Assessor's Plot 78 Lot 104, to the sewer and/or storm drain in Purchase St.
in Wamsutta St. Street

To be laid in accordance with the conditions in this application and the City of New Bedford ordinances.

TYPE OF USE: RESIDENTIAL COMMERCIAL INDUSTRIAL OTHER 5 Retail Stores

If applicant other than actual property owner, attach Letter of Authorization from Property Owner.

Name Robert Canessa Tel. 508-763-4827

Mailing Address P.O. Box 51643 New Bedford, MA

The Bonded Contractor/Drain Layer authorized to perform this work is:

RJ Canessa P.O. Box 51643 New Bedford, MA 508-763-4827

Name Address Tel.

Type of Pipe Required: PVC SDR-35

PERMIT EXPIRES ONE YEAR AFTER DATE OF ISSUE

- Requires separate connections for sewage and storm drain where applicable. Storm water cannot be discharged to a sanitary sewer.
 - All work must be inspected and approved by a D.P.I. inspector before backfilling.
 - If this connection is to be part of a private service shared jointly with other building owners, attach copy of Recorded Joint Maintenance Agreement.
 - Permits can be issued to Industrial and/or Commercial Applicants only upon receipt and approval by the Commissioner of Public Infrastructure of required plans and supplemental information.
 - In addition, a City-issued Industrial User Discharge Permit and/or a Sewer Extension/Connection Permit issued by the Commonwealth of Massachusetts D.E.P. shall be required by the City for Industrial Discharge into the sewer system.
- Industrial User Discharge Permit No. Date

Comm. Mass. Sewer Conn./Ext. Permit No. Date

A Filing and Inspection Fee of \$150, plus an Entrance Fee of \$ where applicable, must accompany this application.

Bank# Bank of Fall River Check# 3078 Date 2/15/05 Receipt# 5112

Other requirements: Inse Only - Connect to 42" Sewer in Purchase St. and 36" Storm
manhole

Drainage in Wamsutta St. Drainage Outlet to be installed on Private Property with
catch Basins and Sewer Roof Leaders connecting to it.

Connection made to Storm Drain Part of jointly-shared private line YES NO

Applicant agrees to abide by the above terms, as well as all pertinent ordinances of the City of New Bedford, and such other special rules as the Commissioner of Public Infrastructure and/or City Engineer may deem necessary

Duarte M. Andrade (MS)
Acting City Engineer

Robert J. Canessa
Signature of Property Owner or Representative
Robert Canessa

INSPECTOR'S REPORT

INSPECTED BY: Kevin S. Connel
DATE: 6-21-05
COMMENTS:

APPROVED DISAPPROVED

Kevin S. Connel
SIGNATURE

SEE PLANS ATTACHED
TO PERMIT

SKETCH PLAN

50°

5-26-05 Friday cloudy

PURCHASE, AUSTIN ST - SEWER INSTALLATION
Plot 78 Lot 104

PERMIT # 23660

CONTRACTOR - CANESSA

508-763-4827

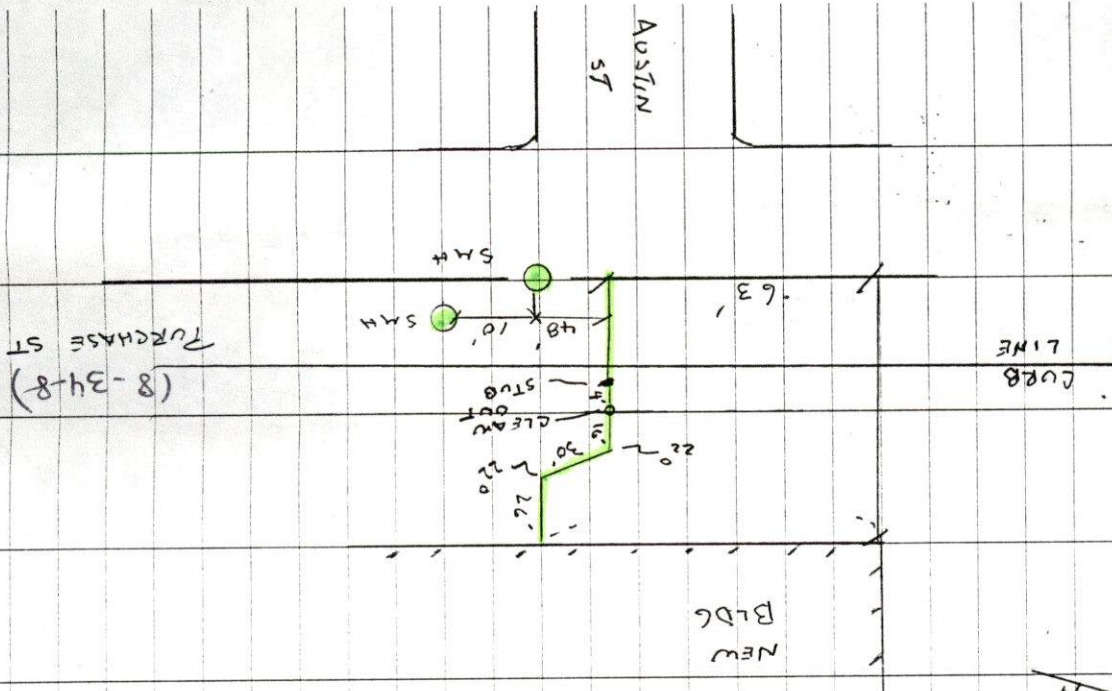

DRAIN AS-BUILT
PERMIT #23360
SCALE: 1"=40'

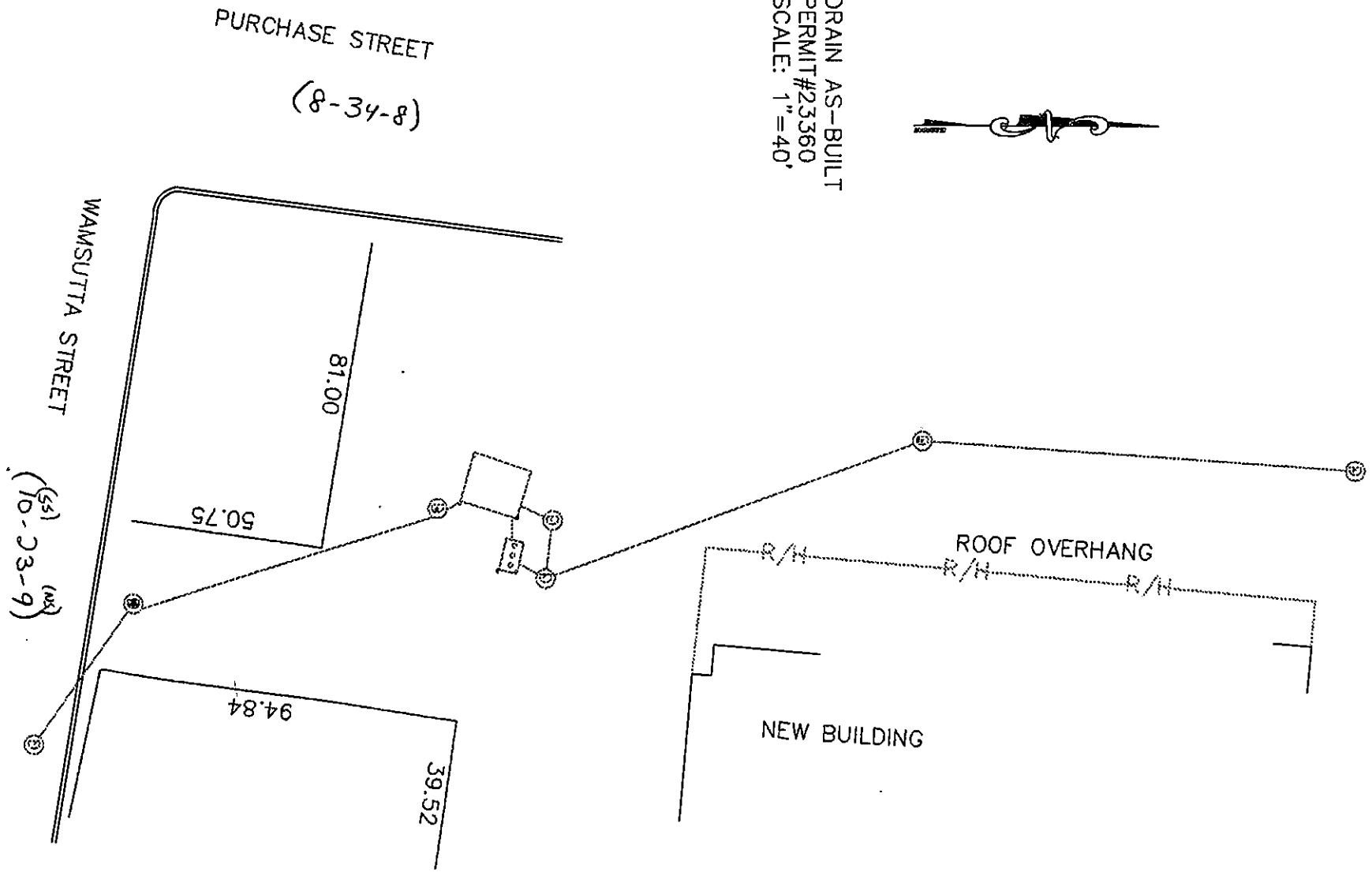



PERMIT NO.
23660

CITY OF NEW BEDFORD
SEWER AND/OR STORM DRAIN PERMIT

DATE 2/15/05
Exp. 2/15/06

This certifies that permission is granted to

William Street Corp. 100 North Front St. NB, MA 02740 508-997-6881
Property Owner Address Tel.

To connect a sewer and/or storm drain located at Purchase St. (ES) opp. Austin St.
in Wamsutta St.

Assessor's Plot 78 Lot 104, to the sewer and/or storm drain in Purchase St. Street
in Wamsutta St.

To be laid in accordance with the conditions in this application and the City of New Bedford ordinances.

TYPE OF USE: RESIDENTIAL COMMERCIAL INDUSTRIAL OTHER 5 Retail Stores

If applicant other than actual property owner, attach Letter of Authorization from Property Owner.

Name Robert Canessa Tel. 508-763-4827

Mailing Address P.O. Box 51643 New Bedford, MA

The Bonded Contractor/Drain Layer authorized to perform this work is:

RT Canessa P.O. Box 51643 New Bedford, MA 508-763-4827

Name Address Tel.

Type of Pipe Required: PVC SDR-35

PERMIT EXPIRES ONE YEAR AFTER DATE OF ISSUE

- Requires separate connections for sewage and storm drain where applicable. Storm water cannot be discharged to a sanitary sewer.
- All work must be inspected and approved by a D.P.I. inspector before backfilling.
- If this connection is to be part of a private service shared jointly with other building owners, attach copy of Recorded Joint Maintenance Agreement.
- Permits can be issued to Industrial and/or Commercial Applicants only upon receipt and approval by the Commissioner of Public Infrastructure of required plans and supplemental information.
- In addition, a City-issued Industrial User Discharge Permit and/or a Sewer Extension/Connection Permit issued by the Commonwealth of Massachusetts D.E.P. shall be required by the City for Industrial Discharge into the sewer system.

Industrial User Discharge Permit No. Date

Comm. Mass. Sewer Conn./Ext. Permit No. Date

A Filing and Inspection Fee of \$ 150, plus an Entrance Fee of \$ where applicable, must accompany this application.

Bank# Bank of Fall River Check# 3078 Date 2/15/05 Receipt# 5112

Other requirements: Insp. Only - Connect to 42" Sewer in Purchase St. and ^{36"} Storm
manhole
Drainage in Wamsutta St. Drainage Outlet to be installed on Private Property with
catch Basins and Sewer Roof Leaders connecting to it.

Connection made to Sewer Part of jointly-shared private line YES NO

Storm Drain

Applicant agrees to abide by the above terms, as well as all pertinent ordinances of the City of New Bedford, and such other special rules as the Commissioner of Public Infrastructure and/or City Engineer may deem necessary

Duarte M. Andrade MS
Acting City Engineer

Robert J. Canessa
Signature of Property Owner or Representative
Robert Canessa

INSPECTOR'S REPORT

INSPECTED BY: _____
DATE: _____
COMMENTS: _____

APPROVED

DISAPPROVED

SIGNATURE

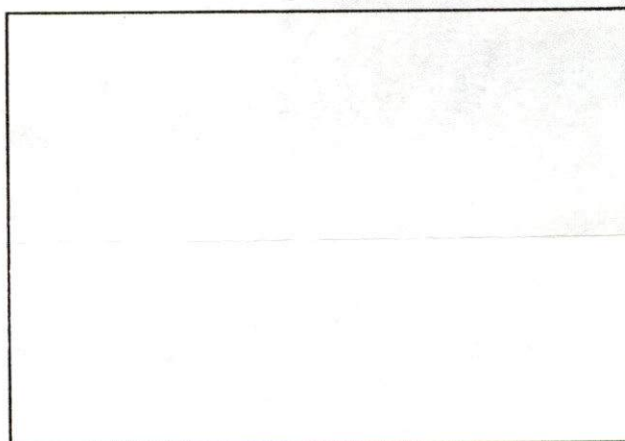

SKETCH PLAN

**William
Street
Corp.**

100 North Front Street
New Bedford, MA 02740
(508) 997-6881
Fax (508) 997-0323

February 11, 2005

Robert Canessa has our permission to pull permits from the City of New Bedford for the water and sewer service. *AT 1750 Purchase St New Bedford, MA.*

Sincerely



Paul Bishins



PERMIT NO.

23660

CITY OF NEW BEDFORD
SEWER AND/OR STORM DRAIN PERMIT

DATE 2/15/05

EXP. 2/15/06

This certifies that permission is granted to

William Street Corp. 100 North Front St. NB MA 01940 508-917-6881
 Property Owner Address in Purchase St. Tel.

To connect sewer and/or storm drain located at Purchase St (E3) and Austin St.
 in Wamsutta St.

Assessor's Pkt 78 Lot 104, to the sewer and/or storm drain in Purchase St.
 in Wamsutta St.

To be laid in accordance with the conditions in this application and the City of New Bedford ordinances.

TYPE OF USE: RESIDENTIAL

COMMERCIAL

INDUSTRIAL

OTHER 5 Retail Stores

If applicant other than actual property owner, attach Letter of Authorization from Property Owner.

Name: Robert Canessa Tel. 508-763-4827

Mailing Address: P.O. Box 51143 New Bedford, MA

The Bonded Contractor/Drain Layer authorized to perform this work is:

RT Canessa P.O. Box 51143 New Bedford, MA 508-763-4827

Name Address Tel.

Type of Pipe Required: PVC SDR-35

PERMIT EXPIRES ONE YEAR AFTER DATE OF ISSUE

- Requires separate connections for sewage and storm drain where applicable. Storm water cannot be discharged to a sanitary sewer.
- All work must be inspected and approved by a D.P.W. Inspector before backfilling.
- If this connection is to be part of a private service shared jointly with other building owners, attach copy of Recorded Joint Maintenance Agreement.
- Permits can be issued to Industrial and/or Commercial Applicants only upon receipt and approval by the Commissioner of Public Infrastructure of required plans and supplemental information.
- In addition, a City-issued Industrial User Discharge Permit and/or a Sewer Extension/Connection Permit issued by the Commonwealth of Massachusetts D.E.P. shall be required by the City for Industrial Discharge into the sewer system.

Industrial User Discharge Permit No. _____ Date _____

Comm. Mass. Sewer Conn./Ext. Permit No. _____ Date _____

A Filing and Inspection Fee of \$150, plus an Entrance Fee of \$____, where applicable, must accompany this application.

Bank# Bank of Fall River Check# 3678 Date 2/15/05 Receipt# 5112

Other requirements: Insp. Only - Connect to 42" Sewer in Purchase St and 36" Storm

Drainage in Wamsutta St. Drainage Outlet to be installed on Private Property with
 catch basins and sewer. Roof Leaders connecting to it.

Connection made to Part of jointly-shared private line YES NO

Storm Drain

Applicant agrees to abide by the above terms, as well as all pertinent ordinances of the City of New Bedford, and such other special rules as the Commissioner of Public Infrastructure and/or City Engineer may deem necessary

Donald M. Andrade (S)
 Acting City Engineer

Robert A. Canessa
 Signature of Property Owner or Representative
 Robert Canessa

INSPECTOR'S REPORT

3/7/05

INSPECTED BY: _____

DATE: _____

COMMENTS: _____

APPROVED

DISAPPROVED

Bob Canessa would like
 Drainage Insp. for
 Tues. 3/8/05 8:30AM.