



PERMIT NO.

23659

CITY OF NEW BEDFORD
SEWER AND/OR STORM DRAIN PERMIT

DATE 2/14/05

This certifies that permission is granted to

Paul Tsanis 50 Maple Crest Dr. N.D. 508-992-9668
Property Owner Address #137-139 Tel.

To connect a sewer and/or storm drain located at Frank Street. Install mh and 8" sewer (210')

Assessor's Plot 17 Lot 264, to the sewer and/or storm drain in Frank St. Street

To be laid in accordance with the conditions in this application and the City of New Bedford ordinances.

TYPE OF USE: ☒ RESIDENTIAL ☐ COMMERCIAL ☐ INDUSTRIAL ☐ OTHER 660 g.p.d.

If applicant other than actual property owner, attach Letter of Authorization from Property Owner.

Name Jibad Moussa (J.B.M. Ent.) Tel. 508 991 4204

Mailing Address 700 Kempton St. N.B.

The Bonded Contractor/Drain Layer authorized to perform this work is:

R. J. Canessa, Inc. P.O. Box 51643 N.B. 508-763-4827

Name Address Tel.

Type of Pipe Required: SDR 35 PVC

PERMIT EXPIRES ONE YEAR AFTER DATE OF ISSUE

foundation permit 4197-04

- Requires separate connections for sewage and storm drain where applicable. Storm water cannot be discharged to a sanitary sewer.
 - All work must be inspected and approved by a D.P.I. inspector before backfilling.
 - If this connection is to be part of a private service shared jointly with other building owners, attach copy of Recorded Joint Maintenance Agreement.
 - Permits can be issued to Industrial and/or Commercial Applicants only upon receipt and approval by the Commissioner of Public Infrastructure of required plans and supplemental information.
 - In addition, a City-issued Industrial User Discharge Permit and/or a Sewer Extension/Connection Permit issued by the Commonwealth of Massachusetts D.E.P. shall be required by the City for Industrial Discharge into the sewer system.
- Industrial User Discharge Permit No. Date

Comm. Mass. Sewer Conn./Ext. Permit No. Date

A Filing and Inspection Fee of \$150.00, plus an Entrance Fee of \$..... where applicable, must accompany this application.

Bank# Citizens Check# 246 Date 2/15/05 Receipt# 5111

Other requirements: see attached plan

24 hrs. inspection notice at 508-979-1527

Connection made to Sewer Part of jointly-shared private line YES ☒ NO
Storm Drain

Applicant agrees to abide by the above terms, as well as all pertinent ordinances of the City of New Bedford, and such other special rules as the Commissioner of Public Infrastructure and/or City Engineer may deem necessary

Duarte M. Andriade
Acting City EngineerJibad Moussa
Signature of Property Owner or Representative

INSPECTOR'S REPORT

INSPECTED BY: KEVIN CORNELL

DATE: 6-27-05

COMMENTS:

APPROVED DISAPPROVED

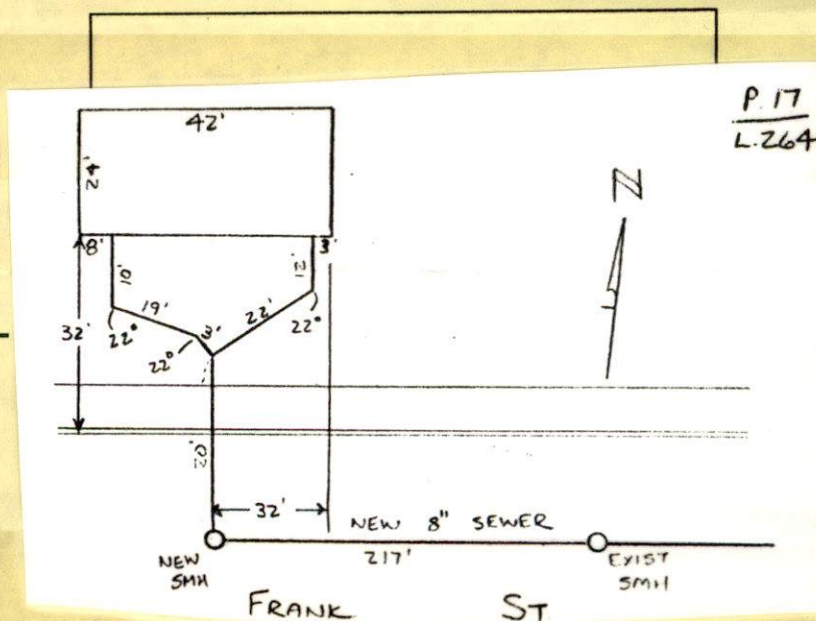
Kevin S. Cornell
SIGNATURE

75° (54)

6-27-05 MONDAY SUNNY

FRANK ST - PLOT 17 LOT 264
PERMIT # 23659

CONTRACTOR - NELSON CARDOSO
998-8210

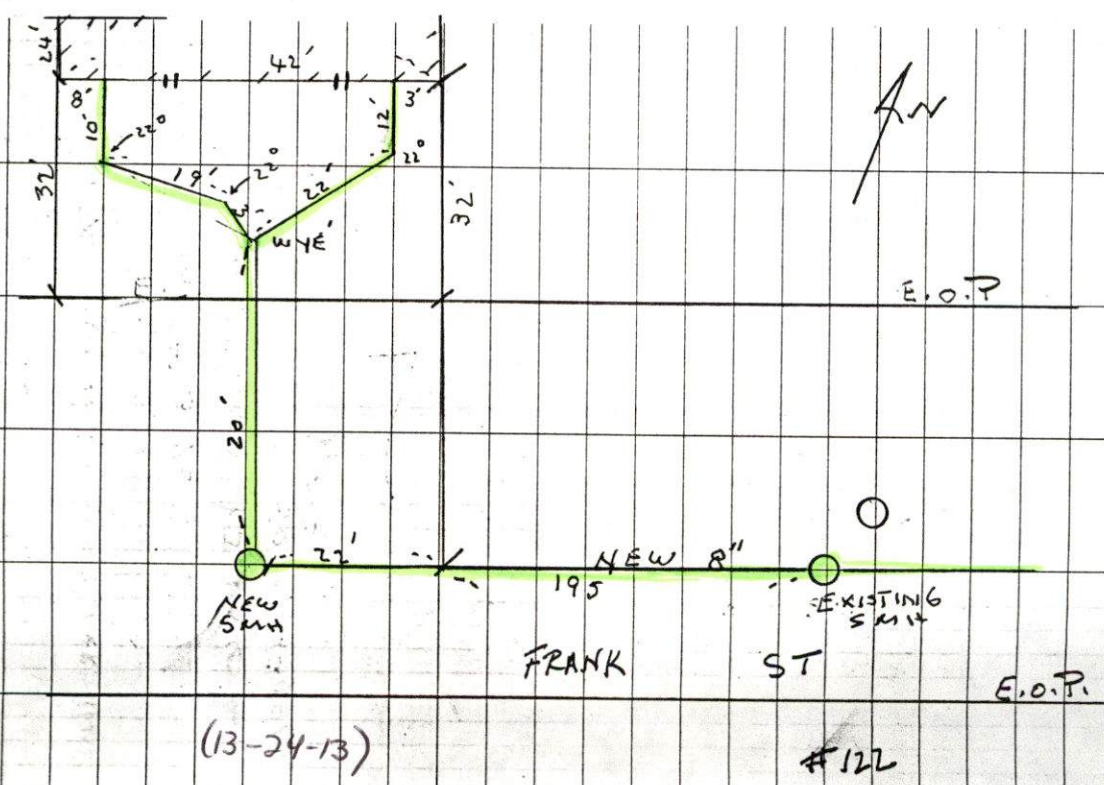

ADAMIAN AVE

MAP 17
LOT 263

MAP 17
LOT 264
6275 SF

EXISTING
FOUNDATION

HURRICANE
BARRIER

LET

85.0'

12'

41'

25.0'

55.0'

20'

65.0'

CURB BOX

NEW SMH
RIM=17.0±
INV.=0.6±

EDGE OF PAVEMENT

new 210' 6" pipe

NEW 6" EDR 35 PVC SEWER
MINIMUM SLOPE: 1%

NEW 1" WATER SERVICE

EXISTING WATERMAIN

WATER TAP & CORPORATION STOP

FRANK

STREET

EDGE OF PAVEMENT

TOP OF STONE GROUND
.43 MSL

MAP 17
LOT 273

MAP 17
LOT 272

MAP 17
LOT 271

no storm drain
connection needed



PERMIT NO.
23659

CITY OF NEW BEDFORD
SEWER AND/OR STORM DRAIN PERMIT

DATE 2/14/05

This certifies that permission is granted to

Paul Tsonis 50 Maple Crest Dr. N.D. 508-992-9668
Property Owner Address Tel.

To connect a sewer and/or storm drain located at Frank Street Install m.h. and 8" sewer (210')

Assessor's Plot 17 Lot 264, to the sewer and/or storm drain in Frank St. Street

To be laid in accordance with the conditions in this application and the City of New Bedford ordinances.

TYPE OF USE: ☒ RESIDENTIAL ☐ COMMERCIAL ☐ INDUSTRIAL ☐ OTHER 660 g.p.d.

If applicant other than actual property owner, attach Letter of Authorization from Property Owner.

Name Jihad Moussa (JBM Ent.) Tel. 508 991 4204

Mailing Address 700 Kempton St. N.B.

The Bonded Contractor/Drain Layer authorized to perform this work is:

R. J. Canessa, Inc. P.O. Box 51643 N.B. 508-763-4827

Name Address Tel.

Type of Pipe Required: SDR 35 PVC

PERMIT EXPIRES ONE YEAR AFTER DATE OF ISSUE foundation permit 4197-04

- Requires separate connections for sewage and storm drain where applicable. Storm water cannot be discharged to a sanitary sewer.
 - All work must be inspected and approved by a D.P.I. inspector before backfilling.
 - If this connection is to be part of a private service shared jointly with other building owners, attach copy of Recorded Joint Maintenance Agreement.
 - Permits can be issued to Industrial and/or Commercial Applicants only upon receipt and approval by the Commissioner of Public Infrastructure of required plans and supplemental information.
 - In addition, a City-issued Industrial User Discharge Permit and/or a Sewer Extension/Connection Permit issued by the Commonwealth of Massachusetts D.E.P. shall be required by the City for Industrial Discharge into the sewer system.
- Industrial User Discharge Permit No. Date

Comm. Mass. Sewer Conn./Ext. Permit No. Date

A Filing and Inspection Fee of \$150.00, plus an Entrance Fee of \$..... where applicable, must accompany this application.

Bank# Citizens Check# 246 Date 2/15/05 Receipt# 5111

Other requirements: see attached plan

24 hrs. inspection notice at 508-979-1527

Connection made to Sewer Part of jointly-shared private line YES ☒ NO ☐
Storm Drain

Applicant agrees to abide by the above terms, as well as all pertinent ordinances of the City of New Bedford, and such other special rules as the Commissioner of Public Infrastructure and/or City Engineer may deem necessary

Quarte M. Andrade
Acting City Engineer mn

Jihad Moussa
Signature of Property Owner or Representative

INSPECTOR'S REPORT

INSPECTED BY: _____
DATE: _____
COMMENTS: _____

APPROVED _____ DISAPPROVED _____

SIGNATURE

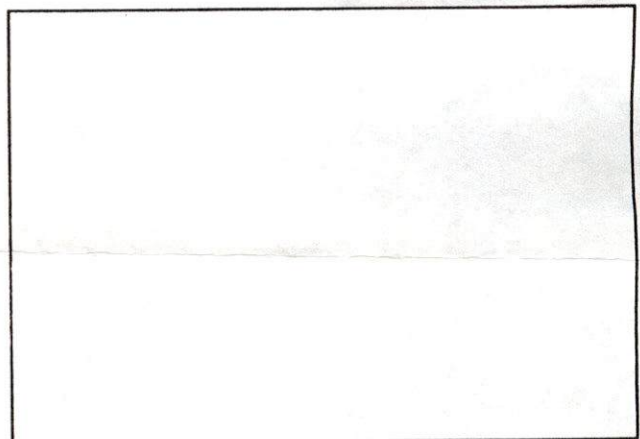

SKETCH PLAN



Duarte M. Andrade,
Acting City Engineer

CITY OF NEW BEDFORD MASSACHUSETTS

Engineering Department, Rm. 303

133 William Street

New Bedford, Ma. 02740

Tel: 508-979-1527

Fax: 508-961-3043

To Whom It May Concern:

I Paul Tsonis 50 MapleCrest Dr. No. Dartmouth, being
(Name) (Mailing Address)

Owner of property located at lot 264 FRANK st. New Bedford, MA.

Plot 17, Lot 264, hereby agree to allow Jihad Moussa (JBM Ent.)
(Name)

925 tradewind st. New Bedford, MA. to act on my behalf including affixing my
(Mailing Address)

signature in securing permit for:

☒ Sewer/Drain Service Permits
☒ Water Service Permits
☒ Driveway Installation Permits
☒ Sidewalk Installation Permits

I further agree to conform to, and abide by, All City rules and ask regulations applicable to the permit (s) being applied for:

Name

[Signature]
Signature

50 MapleCrest Dr. No. Dartmouth MA
Address

2-14-05
Date

508-992-9668
Telephone number

BOLTON STREET

STREET

MAP 17
LOT 263

MAP 17
LOT 264
6275 SF

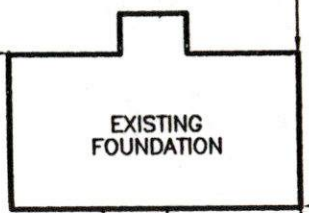

FEET

HURRICANE BARRIER

CHMARK: TOP OF STONE BOUND
VATION 18.43 MSL

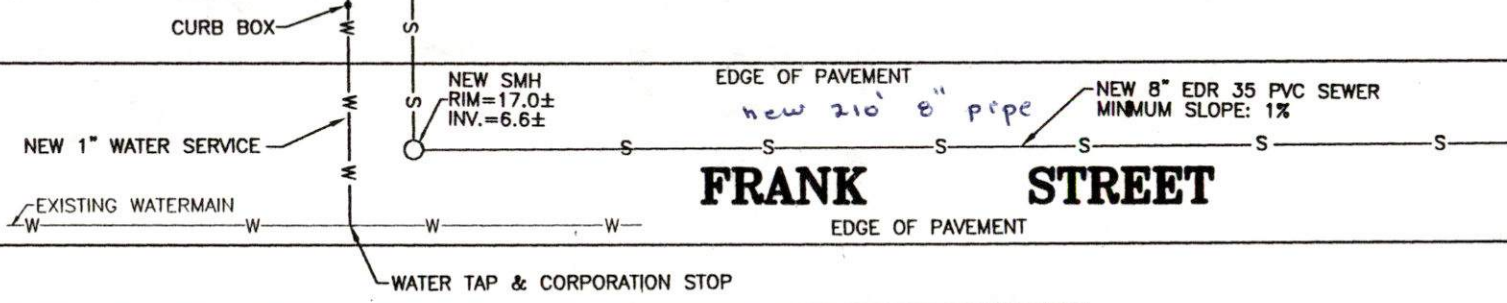

FRANK STREET

MAP 17
LOT 273

MAP 17
LOT 272

MAP 17
LOT 271

no storm drain
connection needed