



PERMIT NO.
23655

CITY OF NEW BEDFORD
SEWER AND/OR STORM DRAIN PERMIT

DATE 2/8/05
EXP. 2/8/06

This certifies that permission is granted to

APC Construction 92 Sharp St. No. Dartmouth MA 508-997-3630
Property Owner Address Tel.

To connect a sewer and/or storm drain located at Cox St. (SS) 660' W x Mt. Pleasant St.

Assessor's Plot 123A Lot 186, to the sewer and/or storm drain in Cox St. Street

To be laid in accordance with the conditions in this application and the City of New Bedford ordinances.

TYPE OF USE: RESIDENTIAL COMMERCIAL INDUSTRIAL OTHER 330 6PD

If applicant other than actual property owner, attach Letter of Authorization from Property Owner.

Name Tel.

Mailing Address

The Bonded Contractor/Drain Layer authorized to perform this work is:

R.J. Canessa PO Box 51643 NB, MA 02740 508-763-4827

Name Address Tel.

Type of Pipe Required: PVC SDR-35

PERMIT EXPIRES ONE YEAR AFTER DATE OF ISSUE

- Requires separate connections for sewage and storm drain where applicable. Storm water cannot be discharged to a sanitary sewer.
 - All work must be inspected and approved by a D.P.I. inspector before backfilling.
 - If this connection is to be part of a private service shared jointly with other building owners, attach copy of Recorded Joint Maintenance Agreement.
 - Permits can be issued to Industrial and/or Commercial Applicants only upon receipt and approval by the Commissioner of Public Infrastructure of required plans and supplemental information.
 - In addition, a City-issued Industrial User Discharge Permit and/or a Sewer Extension/Connection Permit issued by the Commonwealth of Massachusetts D.E.P. shall be required by the City for Industrial Discharge into the sewer system.
- Industrial User Discharge Permit No. Date.

Comm. Mass. Sewer Conn./Ext. Permit No. Date.

A Filing and Inspection Fee of \$150, plus an Entrance Fee of \$330.75 where applicable, must accompany this application.

Bank# Bank of Fall River Check# 617 Date 2/8/05 Receipt# 5109

Other requirements: Insp. Only - Connect to Existing Stub at Property Line

24 hrs notice for Inspection

Connection made to Sewer Part of jointly-shared private line YES NO
Storm Drain

Applicant agrees to abide by the above terms, as well as all pertinent ordinances of the City of New Bedford, and such other special rules as the Commissioner of Public Infrastructure and/or City Engineer may deem necessary

Duarte M. Andrade MS
ACTING City Engineer

Signature of Property Owner or Representative

INSPECTED BY: Kevin S. Campbell
DATE: 4-28-05
COMMENTS:

APPROVED DISAPPROVED

SIGNATURE

INSPECTOR

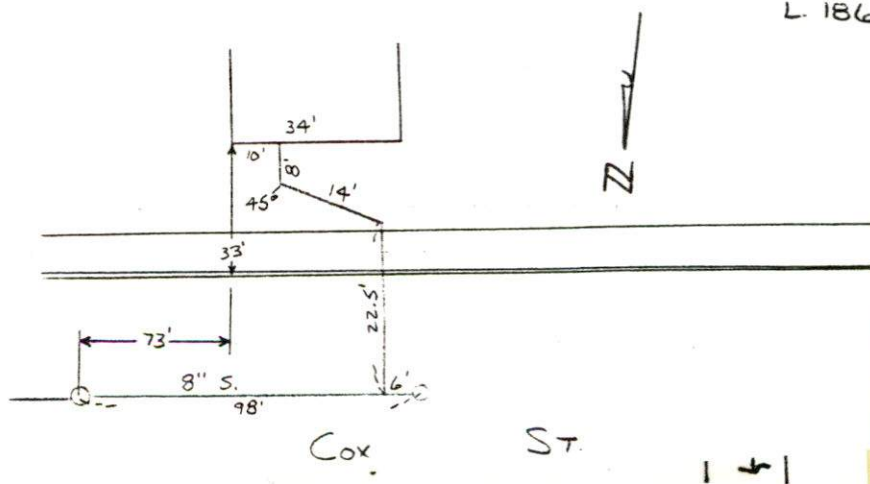



PERMIT NO.

23655

CITY OF NEW BEDFORD
SEWER AND/OR STORM DRAIN PERMIT

DATE 2/8/05

EXP. 2/8/06

This certifies that permission is granted to

APC Construction 92 Sharp St. No. Dartmouth, MA 508-997-3630
Property Owner Address Tel.

To connect a sewer and/or storm drain located at Cox St. (SS) 660' W x Mt. Pleasant St.

Assessor's Plot 123A Lot 186, to the sewer and/or storm drain in Cox St. Street

To be laid in accordance with the conditions in this application and the City of New Bedford ordinances.

TYPE OF USE: RESIDENTIAL COMMERCIAL INDUSTRIAL OTHER 330 GPD

If applicant other than actual property owner, attach Letter of Authorization from Property Owner.

Name Tel.

Mailing Address

The Bonded Contractor/Drain Layer authorized to perform this work is:

R.J. Canessa PO Box 51643 NB, MA 02740 508-763-4827

Name Address Tel.

Type of Pipe Required: PVC SDR-35

PERMIT EXPIRES ONE YEAR AFTER DATE OF ISSUE

- Requires separate connections for sewage and storm drain where applicable. Storm water cannot be discharged to a sanitary sewer.
- All work must be inspected and approved by a D.P.I. inspector before backfilling.
- If this connection is to be part of a private service shared jointly with other building owners, attach copy of Recorded Joint Maintenance Agreement.
- Permits can be issued to Industrial and/or Commercial Applicants only upon receipt and approval by the Commissioner of Public Infrastructure of required plans and supplemental information.
- In addition, a City-issued Industrial User Discharge Permit and/or a Sewer Extension/Connection Permit issued by the Commonwealth of Massachusetts D.E.P. shall be required by the City for Industrial Discharge into the sewer system.

Industrial User Discharge Permit No. Date

Comm. Mass. Sewer Conn./Ext. Permit No. Date

A Filing and Inspection Fee of \$150, plus an Entrance Fee of \$330.75 where applicable, must accompany this application.

Bank# Bank of Fall River Check# 617 Date 2/8/05 Receipt# 5109

Other requirements: Insp. Only - Connect to Existing Stub at Property Line

24 hrs notice for Inspection

Connection made to Sewer Part of jointly-shared private line YES NO
Storm Drain

Applicant agrees to abide by the above terms, as well as all pertinent ordinances of the City of New Bedford, and such other special rules as the Commissioner of Public Infrastructure and/or City Engineer may deem necessary

Dimitri M. Andrade MS
ACRNG. City Engineer

Signature of Property Owner or Representative

INSPECTOR'S REPORT

INSPECTED BY:

DATE:

COMMENTS:

APPROVED

DISAPPROVED

SIGNATURE

SKETCH PLAN

SUNNY 600

4-28-05 THURSDAY

COX ST - PLOT 123 A LOT 186
SEWER INSPECTION
PERMIT # 23655

CONTRACTOR - R.J. CANESSA
508-768-4827

