



PERMIT NO.
23652

CITY OF NEW BEDFORD
SEWER AND/OR STORM DRAIN PERMIT

DATE 1/5/05

This certifies that permission is granted to

Property Owner Rita Halls Address 4125 Acushnet Ave N.B. Tel. 508-587-9744

To connect a sewer and/or storm drain located at stub at prop. line on Acushnet Ave. 48' from light pole
Assessor's Plot 136 Lot 246, to the sewer and/or storm drain in Acushnet Ave. Street

To be laid in accordance with the conditions in this application and the City of New Bedford ordinances.

TYPE OF USE: RESIDENTIAL COMMERCIAL INDUSTRIAL OTHER 330 gpd

If applicant other than actual property owner, attach Letter of Authorization from Property Owner.

Name Thomas Alferez Tel. 508-998-6900
Mailing Address 414 Tacklin Hill Rd N.B.
The Bonded Contractor/Drain Layer authorized to perform this work is:
Name Andy Gomes Tel. 508-965-8000
Type of Pipe Required: sdr 3.5 pvc

PERMIT EXPIRES ONE YEAR AFTER DATE OF ISSUE

- Requires separate connections for sewage and storm drain where applicable. Storm water cannot be discharged to a sanitary sewer.
 - All work must be inspected and approved by a D.P.I. inspector before backfilling.
 - If this connection is to be part of a private service shared jointly with other building owners, attach copy of Recorded Joint Maintenance Agreement.
 - Permits can be issued to Industrial and/or Commercial Applicants only upon receipt and approval by the Commissioner of Public Infrastructure of required plans and supplemental information.
 - In addition, a City-issued Industrial User Discharge Permit and/or a Sewer Extension/Connection Permit issued by the Commonwealth of Massachusetts D.E.P. shall be required by the City for Industrial Discharge into the sewer system.
- Industrial User Discharge Permit No. Date

Comm. Mass. Sewer Conn./Ext. Permit No. Date
A Filing and Inspection Fee of \$150.00 plus an Entrance Fee of \$380.00 where applicable, must accompany this application.

Bank# Slades Ferry Tr. Co. Check# 8562 Date 1/5/05 Receipt# 5105

Other requirements: 24 hr. inspection notice at 508-979-1527
abandon septic system per requirements

Connection made to Sewer Part of jointly-shared private line YES NO
Storm Drain

Applicant agrees to abide by the above terms, as well as all pertinent ordinances of the City of New Bedford, and such other special rules as the Commissioner of Public Infrastructure and/or City Engineer may deem necessary

Acting City Engineer Duarte M. Andrade

Signature of Property Owner or Representative Thomas M. Alferez

INSPECTOR'S REPORT

INSPECTED BY: KEVIN CORWELL
DATE: 1-10-05
COMMENTS:

APPROVED

DISAPPROVED

Kevin S. Corwell
SIGNATURE

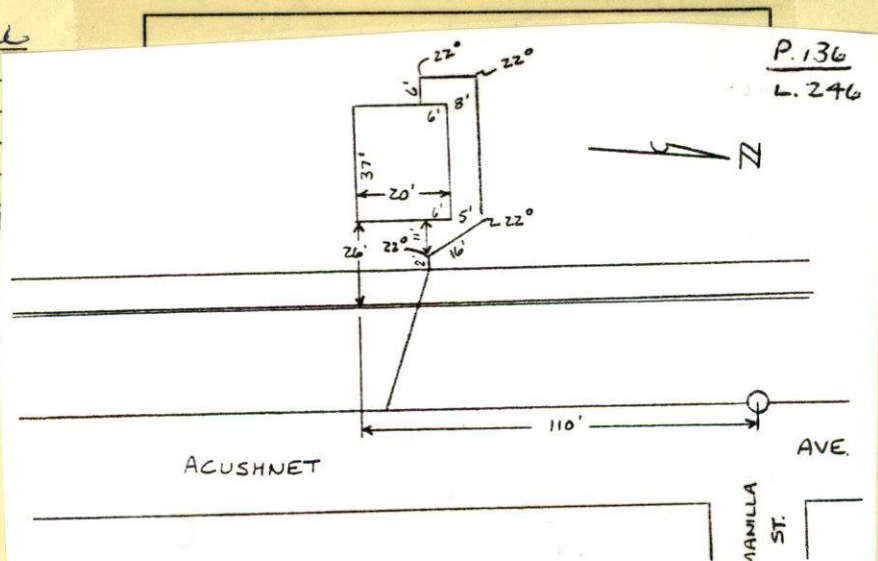



PERMIT NO.

23652

CITY OF NEW BEDFORD
SEWER AND/OR STORM DRAIN PERMIT

DATE 1/5/05

This certifies that permission is granted to

Rita Valle 4125 Acushnet Ave. N.B. 508-587-9744
Property Owner Address Tel.

To connect a sewer and/or storm drain located at stub at prop line on Acushnet Ave.
48' from light pole
Assessor's Plot 136 Lot 246, to the sewer and/or storm drain in Acushnet Ave. Street

To be laid in accordance with the conditions in this application and the City of New Bedford ordinances.

TYPE OF USE: ☒ RESIDENTIAL ☐ COMMERCIAL ☐ INDUSTRIAL ☐ OTHER 330 gpd

If applicant other than actual property owner, attach Letter of Authorization from Property Owner.

Name Thomas Alferez Tel. 508-998-6900
Mailing Address 414 Tacklin Hill Rd N.B.
The Bonded Contractor/Drain Layer authorized to perform this work is:
Andy Gomes 382 R Main St Acushnet 508-965-8000
Name Address Tel.
Type of Pipe Required: sdr 35 pvc

PERMIT EXPIRES ONE YEAR AFTER DATE OF ISSUE

- Requires separate connections for sewage and storm drain where applicable. Storm water cannot be discharged to a sanitary sewer.
 - All work must be inspected and approved by a D.P.I. inspector before backfilling.
 - If this connection is to be part of a private service shared jointly with other building owners, attach copy of Recorded Joint Maintenance Agreement.
 - Permits can be issued to Industrial and/or Commercial Applicants only upon receipt and approval by the Commissioner of Public Infrastructure of required plans and supplemental information.
 - In addition, a City-issued Industrial User Discharge Permit and/or a Sewer Extension/Connection Permit issued by the Commonwealth of Massachusetts D.E.P. shall be required by the City for Industrial Discharge into the sewer system.
- Industrial User Discharge Permit No. _____ Date _____

Comm. Mass. Sewer Conn./Ext. Permit No. _____ Date _____

A Filing and Inspection Fee of \$1500 plus an Entrance Fee of \$380 where applicable, must accompany this application.

Bank# Slade's Ferry Tr. Co Check# 8562 Date 1/5/05 Receipt# 5105

Other requirements: 24 hr inspection notice at 508-979-1527

abandon septic system per requirements

Connection made to ☒ Sewer ☐ Storm Drain Part of jointly-shared private line YES ☐ NO

Applicant agrees to abide by the above terms, as well as all pertinent ordinances of the City of New Bedford, and such other special rules as the Commissioner of Public Infrastructure and/or City Engineer may deem necessary

Duarte M. Andrade / mn
Acting City Engineer

Norm M. Alferez
Signature of Property Owner or Representative

INSPECTOR'S REPORT

INSPECTED BY: _____
DATE: _____
COMMENTS: _____

APPROVED _____ DISAPPROVED _____

SIGNATURE

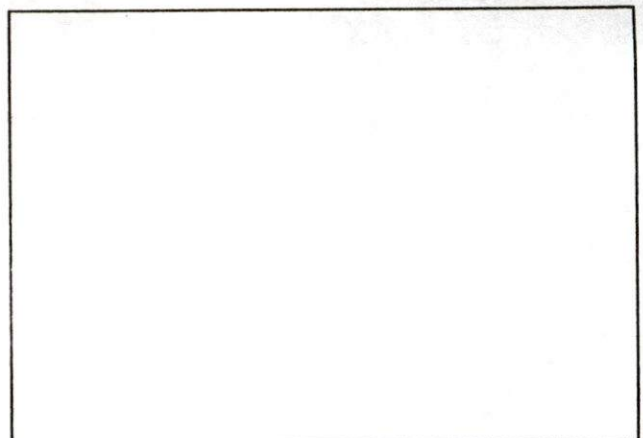

SKETCH PLAN



Duarte M. Andrade,
Acting City Engineer

CITY OF NEW BEDFORD MASSACHUSETTS

Engineering Department, Rm. 303

133 William Street

New Bedford, Ma. 02740

Tel: 508-979-1527

Fax: 508-961-3043

To Whom It May Concern:

I RITA HALLE _____, being
(Name) (Mailing Address)

Owner of property located at 4125 ACUSHNET AVE.

Plot 136, Lot 246, hereby agree to allow THOMAS ALFERES
(Name)

414 TARKILN HILL RD. N.B. _____, to act on my behalf including affixing my
(Mailing Address)

signature in securing permit for:

☒ Sewer/Drain Service Permits
☐ Water Service Permits
☐ Driveway Installation Permits
☐ Sidewalk Installation Permits

I further agree to conform to, and abide by, All City rules and ask regulations applicable to the permit (s) being applied for:

Name X Rita J. Halle
Signature

4125 ACUSHNET AVE., NEW BEDFORD, MA
Address

1-5-05
Date

508-587-9744
Telephone number

- ① GIVE STREET NAME
- ② " HOUSE NUMBER
- ③ SHOW NORTH ARROW.

HALL, RITA O.

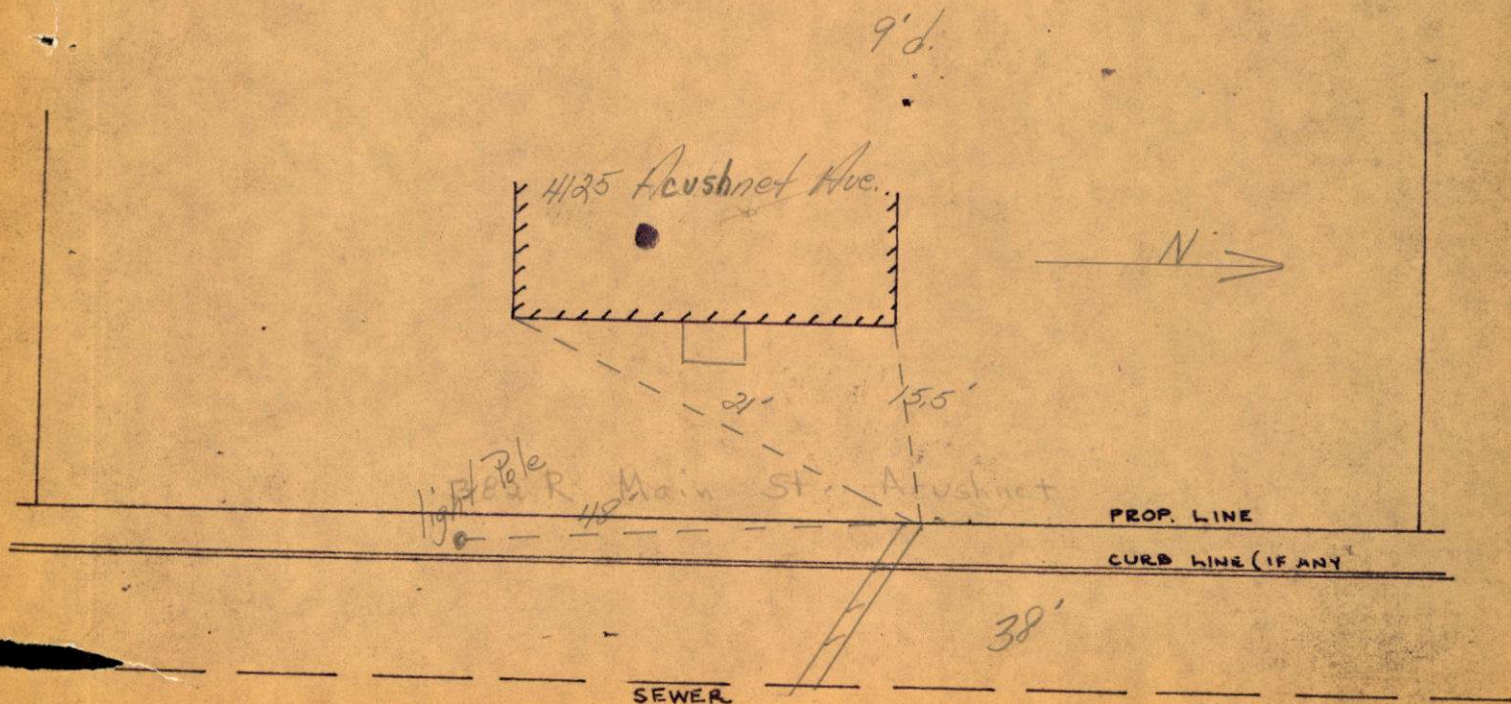

1-10-05

Cloudy
40°

(19)

#425 ACUSHNET AVE - SEWER INSP
PERMIT #23652

CONTRACTOR - ANDY GOMES
508-965-8000

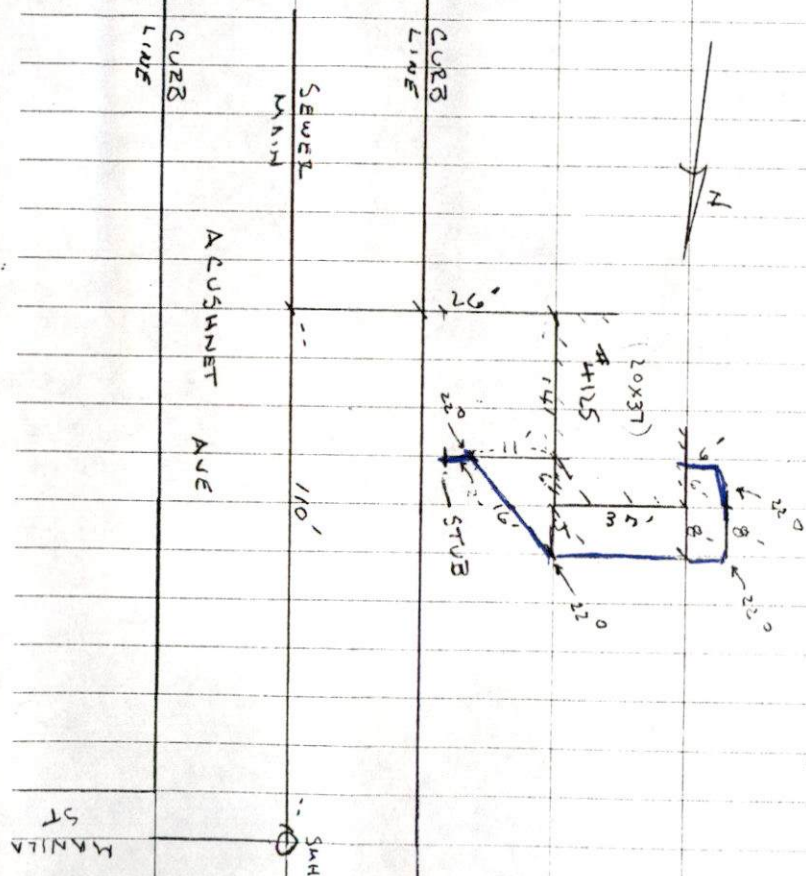



**CITY OF NEW BEDFORD
MASSACHUSETTS**

ENGINEERING DEPARTMENT
133 WILLIAM STREET, ROOM 303
NEW BEDFORD, MA 02740

Tel: 508-979-1527

Fax: 508-961-3043

Date: 1/19/05

To Whom it May Concern:

This is to notify the _____ ~~Department~~ that a sewer connection permit has been issued for the following address:

Permit No. 23652

Owner(s) Name: Rita Halle

Location: 4125 Acushnet Avenue N.B.

Plot/Lot: 136 / 246

Date: of permit 1/5/05

Completion Date: 1/10/05 inspected by D.P.T.

If you should have any further questions or concerns, please feel free to contact me at 508-979-1528.

Sincerely,

Duarte M. Andrade

Duarte M. Andrade
Acting City Engineer

mw