



PERMIT NO.  
23651

CITY OF NEW BEDFORD  
SEWER AND/OR STORM DRAIN PERMIT

DATE 1/4/05

This certifies that permission is granted to

Arnaldo De Oliveira 17 Dartmouth Farms Trail Dartmouth 02747  
Property Owner Address #995-997 Tel. 508 294 8518

To connect a sewer and/or storm drain located at west sidewalk on Mt. Pleasant 8" sewer

Assessor's Plot 123.B Lot 301, to the sewer and/or storm drain in Mt. Pleasant south of Poirier St. Street

To be laid in accordance with the conditions in this application and the City of New Bedford ordinances.

TYPE OF USE: ☒ RESIDENTIAL ☐ COMMERCIAL ☐ INDUSTRIAL ☐ OTHER duplex 660gpd

If applicant other than actual property owner, attach Letter of Authorization from Property Owner.

Name..... Tel.....

Mailing Address.....

The Bonded Contractor/Drain Layer authorized to perform this work is:

R. J. Camessa Exc. P.O. Box 51643 NB 508-763-4827

Name Address Tel.

Type of Pipe Required: SDR 35 PVC

PERMIT EXPIRES ONE YEAR AFTER DATE OF ISSUE

- Requires separate connections for sewage and storm drain where applicable. Storm water cannot be discharged to a sanitary sewer.
  - All work must be inspected and approved by a D.P.I. inspector before backfilling.
  - If this connection is to be part of a private service shared jointly with other building owners, attach copy of Recorded Joint Maintenance Agreement.
  - Permits can be issued to Industrial and/or Commercial Applicants only upon receipt and approval by the Commissioner of Public Infrastructure of required plans and supplemental information.
  - In addition, a City-issued Industrial User Discharge Permit and/or a Sewer Extension/Connection Permit issued by the Commonwealth of Massachusetts D.E.P. shall be required by the City for Industrial Discharge into the sewer system.
- Industrial User Discharge Permit No..... Date.....

Comm. Mass. Sewer Conn./Ext. Permit No..... Date.....

A Filing and Inspection Fee of \$150.00 plus an Entrance Fee of \$... where applicable, must accompany this application.

Bank# - Check# cash Date 1/4/05 Receipt# 836

Other requirements: 24 hr. inspection notice at 508-979-1527

Connection made to ☒ Sewer ☐ Storm Drain Part of jointly-shared private line ☒ YES ☐ NO  
J.S.M.A. attached

Applicant agrees to abide by the above terms, as well as all pertinent ordinances of the City of New Bedford, and such other special rules as the Commissioner of Public Infrastructure and/or City Engineer may deem necessary

Duarte M. Andrade Acting City Engineer

Arnaldo S. Oliveira Signature of Property Owner or Representative

INSPECTOR'S REPORT

INSPECTED BY: \_\_\_\_\_  
DATE: \_\_\_\_\_  
COMMENTS: \_\_\_\_\_

APPROVED \_\_\_\_\_ DIS \_\_\_\_\_

SIGNATURE

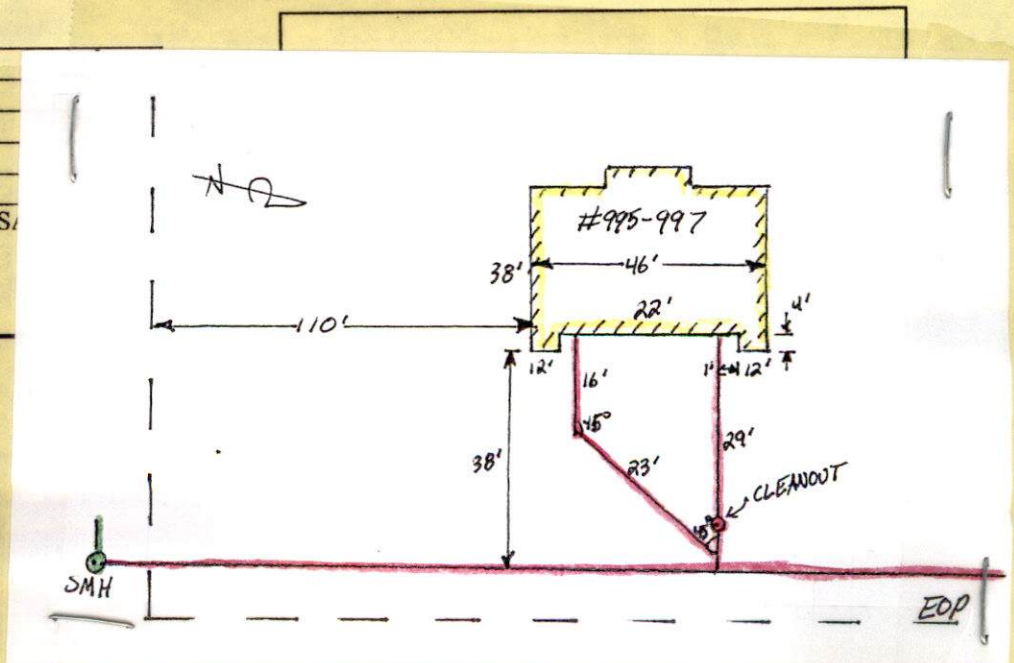





PERMIT NO.

23651

CITY OF NEW BEDFORD  
SEWER AND/OR STORM DRAIN PERMIT

DATE 1/4/05

This certifies that permission is granted to

Arnaldo De Oliveira 17 Dartmouth Farms Trail Dartmouth 02747  
Property Owner Address Tel. 508 294 8518

To connect a sewer and/or storm drain located at west sidewalk on Mt. Pleasant 8" sewer SW CORNER POIRIER ST.

Assessor's Plot 123B Lot 301, to the sewer and/or storm drain in Mt. Pleasant south of Poirier St. Street

To be laid in accordance with the conditions in this application and the City of New Bedford ordinances.

TYPE OF USE: ☒ RESIDENTIAL ☐ COMMERCIAL ☐ INDUSTRIAL ☐ OTHER duplex 660gpd

If applicant other than actual property owner, attach Letter of Authorization from Property Owner.

Name..... Tel.....

Mailing Address.....

The Bonded Contractor/Drain Layer authorized to perform this work is:

R. J. Camessa Exc. P.O. Box 51643 N.B. 508-763-4827

Name Address Tel.

Type of Pipe Required: SDR 35 PVC

## PERMIT EXPIRES ONE YEAR AFTER DATE OF ISSUE

- Requires separate connections for sewage and storm drain where applicable. Storm water cannot be discharged to a sanitary sewer.
  - All work must be inspected and approved by a D.P.I. inspector before backfilling.
  - If this connection is to be part of a private service shared jointly with other building owners, attach copy of Recorded Joint Maintenance Agreement.
  - Permits can be issued to Industrial and/or Commercial Applicants only upon receipt and approval by the Commissioner of Public Infrastructure of required plans and supplemental information.
  - In addition, a City-issued Industrial User Discharge Permit and/or a Sewer Extension/Connection Permit issued by the Commonwealth of Massachusetts D.E.P. shall be required by the City for Industrial Discharge into the sewer system.
- Industrial User Discharge Permit No..... Date.....

Comm. Mass. Sewer Conn./Ext. Permit No..... Date.....

A Filing and Inspection Fee of \$150.00 plus an Entrance Fee of \$10.00 where applicable, must accompany this application.

Bank# - Check# cash Date 1/4/05 Receipt# 836

Other requirements: 24 hr. inspection notice at 508-979-1527

Connection made to ☒ Sewer ☐ Storm Drain Part of jointly-shared private line ☒ YES ☐ NO J.S.M.A. attached

Applicant agrees to abide by the above terms, as well as all pertinent ordinances of the City of New Bedford, and such other special rules as the Commissioner of Public Infrastructure and/or City Engineer may deem necessary

Duarte M. Andrade Jr.  
Acting City EngineerArnaldo S. Oliveira  
Signature of Property Owner or Representative

## INSPECTOR'S REPORT

INSPECTED BY: \_\_\_\_\_

DATE: \_\_\_\_\_

COMMENTS: \_\_\_\_\_

\_\_\_\_\_

APPROVED \_\_\_\_\_ DISAPPROVED \_\_\_\_\_

SIGNATURE

SKETCH PLAN



JOINT SEWER MAINTENANCE AGREEMENT

In consideration of the City of New Bedford permitting

Arnaldo S and Maria O. DeOliveira 17 Dartmouth Farms Trail  
(Names and Addresses of Owners) N. Dartmouth MA 02747

to make connection to a public sewer, the said parties hereto, their heirs and/or assigns, being owners of property located at

W.S. Mt Pleasant St MAP 123B Lot 301  
(Addresses and Plot & Lot Nos.)

do hereby agree to bear jointly the cost of maintaining the private sewer serving the above described properties, from the point where the individual housesewers combine into a single pipe to the point where said single pipe enters into the public sewer.

However, in cases in which the location requiring maintenance is found to be behind or above the point of connection of one or more of the above described individual house sewers, the cost shall be borne jointly by those remaining property owners which have joint use of the private sewer at such location.

WITNESS TO ALL:

[Signature]

OWNERS INVOLVED:

Arnaldo S. Oliveira

COMMONWEALTH OF MASSACHUSETTS

Bristol, ss

New Bedford

1-4-05  
(Date)

Then personally appeared the above named ARNALDO S.

Oliveira

and made oath that the above is their free act and deed,

before me

[Signature]  
Notary Public

My Commission Expires  
August 6, 2010

