



PERMIT NO.

CITY OF NEW BEDFORD  
SEWER AND/OR STORM DRAIN PERMITDATE 1/3/05  
EXP. 1/3/06

23650

This certifies that permission is granted to

Property Owner Roger Lacoste Address 1155 Purchase St. New Bedford, MA Tel. 508-997-5624To connect a sewer and/or storm drain located at 1031 Mt. Pleasant St.Assessor's Plot 123B Lot 497, to the sewer and/or storm drain in Mt. Pleasant St. Street

To be laid in accordance with the conditions in this application and the City of New Bedford ordinances.

TYPE OF USE: RESIDENTIAL COMMERCIAL INDUSTRIAL OTHER 220 GPD

If applicant other than actual property owner, attach Letter of Authorization from Property Owner.

Name ..... Tel. ....

Mailing Address .....

The Bonded Contractor/Drain Layer authorized to perform this work is:

RJ Canessa PO Box 51643 NB MA 02740 508-763-4827

Name ..... Address ..... Tel. ....

Type of Pipe Required: PVC SDR-35

## PERMIT EXPIRES ONE YEAR AFTER DATE OF ISSUE

- Requires separate connections for sewage and storm drain where applicable. Storm water cannot be discharged to a sanitary sewer.
- All work must be inspected and approved by a D.P.I. inspector before backfilling.
- If this connection is to be part of a private service shared jointly with other building owners, attach copy of Recorded Joint Maintenance Agreement.
- Permits can be issued to Industrial and/or Commercial Applicants only upon receipt and approval by the Commissioner of Public Infrastructure of required plans and supplemental information.
- In addition, a City-issued Industrial User Discharge Permit and/or a Sewer Extension/Connection Permit issued by the Commonwealth of Massachusetts D.E.P. shall be required by the City for Industrial Discharge into the sewer system.

Industrial User Discharge Permit No. .... Date. ....

Comm. Mass. Sewer Conn./Ext. Permit No. .... Date. ....

A Filing and Inspection Fee of \$ 150, plus an Entrance Fee of \$ 300, where applicable, must accompany this application.  
(150' @ \$2.00/LF)Bank# Fleet Bank Check# 2712 Date 1/3/05 Receipt# 5104Other requirements: Insp. Only - Extend 8" Sewer Main in Mt. Pleasant St + installManhole + Service line, Abandon Septic System, 24 hrs. notice for all  
inspectionsConnection made to Sewer Part of jointly-shared private line YES NO  
Storm Drain

Applicant agrees to abide by the above terms, as well as all pertinent ordinances of the City of New Bedford, and such other special rules as the Commissioner of Public Infrastructure and/or City Engineer may deem necessary

Duarte M. Andrade MS  
City EngineerRoger Lacoste  
Signature of Property Owner or Representative

## INSPECTOR'S REPORT

INSPECTED BY: Ken Rehbe  
DATE: 5/3+4/05  
COMMENTS:APPROVED

DISAPPRO

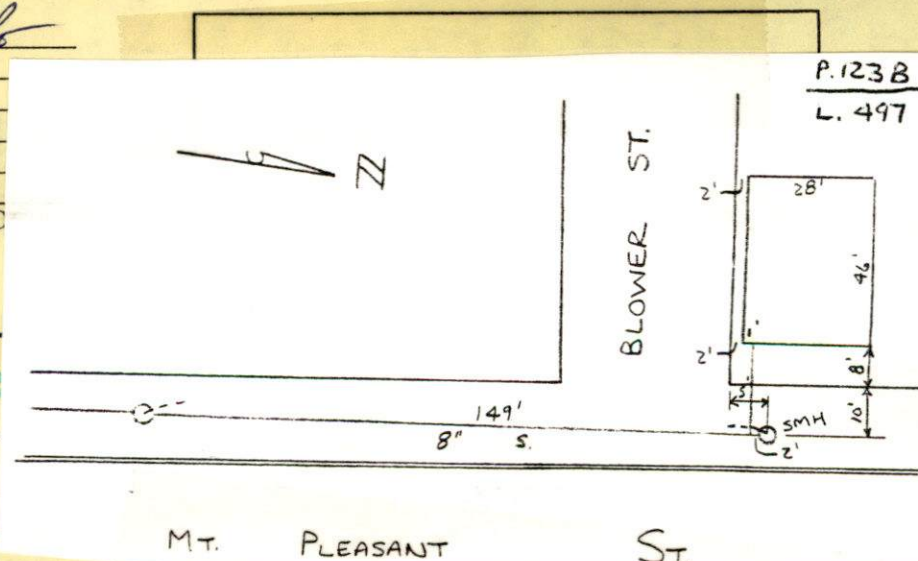
Ken Rehbe  
SIGNATUREBuilt according to plan  
150' of main ext.





PERMIT NO.

CITY OF NEW BEDFORD  
SEWER AND/OR STORM DRAIN PERMIT

DATE 1/3/05  
EXP. 1/3/06

23650

This certifies that permission is granted to

Roger Lacoste 1155 Purchase St. New Bedford, MA 508-997-5624  
Property Owner Address Tel.

To connect sewer and/or storm drain located at 1031 Mt. Pleasant St.

Assessor's Plot 1238 Lot 497, to the sewer and/or storm drain in Mt. Pleasant St. Street

To be laid in accordance with the conditions in this application and the City of New Bedford ordinances.

TYPE OF USE: RESIDENTIAL COMMERCIAL INDUSTRIAL OTHER 220 GPD

If applicant other than actual property owner, attach Letter of Authorization from Property Owner.

Name.....Tel.....

Mailing Address.....

The Bonded Contractor/Drain Layer authorized to perform this work is:

RJ Canessa PO Box 51643 NB, MA 02740 508-763-4827

Name Address Tel.

Type of Pipe Required: PVC SDR-35

PERMIT EXPIRES ONE YEAR AFTER DATE OF ISSUE

- Requires separate connections for sewage and storm drain where applicable. Storm water cannot be discharged to a sanitary sewer.
- All work must be inspected and approved by a D.P.I. inspector before backfilling.
- If this connection is to be part of a private service shared jointly with other building owners, attach copy of Recorded Joint Maintenance Agreement.
- Permits can be issued to Industrial and/or Commercial Applicants only upon receipt and approval by the Commissioner of Public Infrastructure of required plans and supplemental information.
- In addition, a City-issued Industrial User Discharge Permit and/or a Sewer Extension/Connection Permit issued by the Commonwealth of Massachusetts D.E.P. shall be required by the City for Industrial Discharge into the sewer system.

Industrial User Discharge Permit No.....Date.....

Comm. Mass. Sewer Conn./Ext. Permit No.....Date.....

A Filing and Inspection Fee of \$ 150....., plus an Entrance Fee of \$ 300..... where applicable, must accompany this application.  
(150' @ \$2.00/LF)

Bank# Fleet Bank Check# 2712 Date 1/3/05 Receipt# 5104

Other requirements: Insp. Only - Extend 8" Sewer Main in Mt. Pleasant St + install

Manhole + Service line, Abandon Septic System, 24 hrs. notice for all

inspections Sewer

Connection made to Sewer Part of jointly-shared private line YES NO

Storm Drain

Applicant agrees to abide by the above terms, as well as all pertinent ordinances of the City of New Bedford, and such other special rules as the Commissioner of Public Infrastructure and/or City Engineer may deem necessary

Quinto M. Andrade MS

City Engineer

Roger Lacoste  
Signature of Property Owner or Representative

INSPECTOR'S REPORT

INSPECTED BY: \_\_\_\_\_

DATE: \_\_\_\_\_

COMMENTS: \_\_\_\_\_

\_\_\_\_\_

\_\_\_\_\_

APPROVED

DISAPPROVED

SIGNATURE

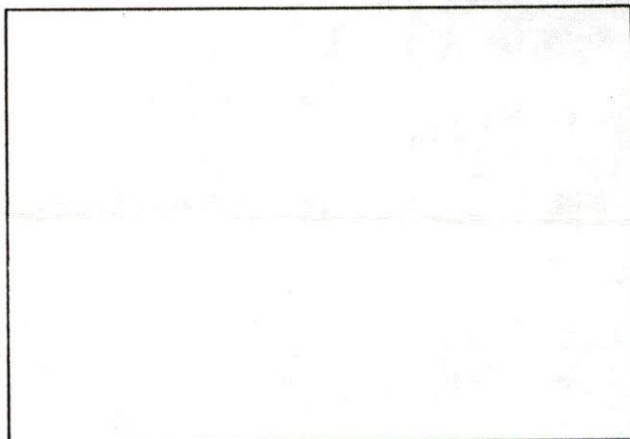

SKETCH PLAN