



PERMIT NO.

23649

CITY OF NEW BEDFORD  
SEWER AND/OR STORM DRAIN PERMITDATE 1/3/05  
EXP. 1/3/06

This certifies that permission is granted to

John Mathieu 168 Eighth St. New Bedford, MA 508-996-8283  
Property Owner Address Tel.

To connect a sewer and/or storm drain located at Florida St. - Raymond St. westerly

Assessor's Plot 127D Lot, to the sewer and/or storm drain in Florida St. Street

To be laid in accordance with the conditions in this application and the City of New Bedford ordinances.

TYPE OF USE: RESIDENTIAL COMMERCIAL INDUSTRIAL OTHER

Sewer + S.D.  
Main Only

If applicant other than actual property owner, attach Letter of Authorization from Property Owner.

Name Tel.

Mailing Address.

The Bonded Contractor/Drain Layer authorized to perform this work is:

Menard Bros. 307 County Rd. W. Wareham, MA 508-995-4022

Name Address Tel.

Type of Pipe Required: PVC SDR-35

## PERMIT EXPIRES ONE YEAR AFTER DATE OF ISSUE

- Requires separate connections for sewage and storm drain where applicable. Storm water cannot be discharged to a sanitary sewer.
  - All work must be inspected and approved by a D.P.I. inspector before backfilling.
  - If this connection is to be part of a private service shared jointly with other building owners, attach copy of Recorded Joint Maintenance Agreement.
  - Permits can be issued to Industrial and/or Commercial Applicants only upon receipt and approval by the Commissioner of Public Infrastructure of required plans and supplemental information.
  - In addition, a City-issued Industrial User Discharge Permit and/or a Sewer Extension/Connection Permit issued by the Commonwealth of Massachusetts D.E.P. shall be required by the City for Industrial Discharge into the sewer system.
- Industrial User Discharge Permit No. Date

Comm. Mass. Sewer Conn./Ext. Permit No. Date

A Filing and Inspection Fee of \$150.00, plus an Entrance Fee of \$654.00 where applicable, must accompany this application.

Bank# Check# Date Receipt#

Other requirements: Insp. of Sewer Main 8", 2 Sewer Manholes + Storm Drainage  
12" to be tied into New Catch Basin. Must call 24 hrs. in advance for all inspections.Connection made to Sewer Part of jointly-shared private line YES NO  
Storm Drain

Applicant agrees to abide by the above terms, as well as all pertinent ordinances of the City of New Bedford, and such other special rules as the Commissioner of Public Infrastructure and/or City Engineer may deem necessary

Duarte M. Andrade ms  
Acting City Engineer

Signature of Property Owner or Representative

## INSPECTOR'S REPORT

INSPECTED BY: Kevin J. Connel  
DATE: 4-29-05  
COMMENTS:

APPROVED

DISAPPROVED

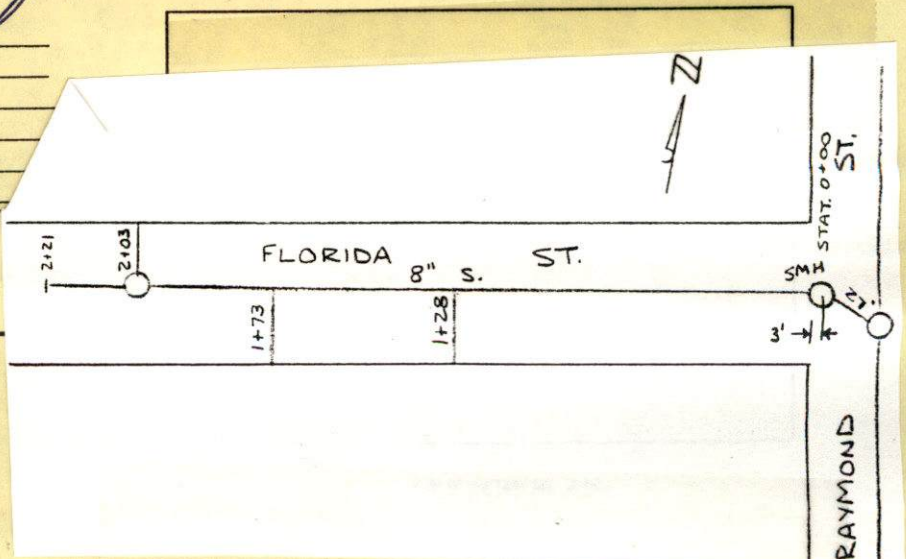
Kevin J. Connel  
SIGNATURE150' 480  
630 174  
480 174





PERMIT NO.

23649

CITY OF NEW BEDFORD  
SEWER AND/OR STORM DRAIN PERMIT

DATE 1/3/05  
EXP. 1/3/06

This certifies that permission is granted to

John Mathieu 168 Eighth St. New Bedford, MA 508-996-8283  
Property Owner Address Tel.

To connect a sewer and/or storm drain located at MAIN Florida St. - Raymond St. westerly

Assessor's Plot 127D Lot, to the sewer and/or storm drain in Florida St. Street

To be laid in accordance with the conditions in this application and the City of New Bedford ordinances.

TYPE OF USE: RESIDENTIAL COMMERCIAL INDUSTRIAL OTHER Sewer + S.D. Main Only

If applicant other than actual property owner, attach Letter of Authorization from Property Owner.

Name Tel.

Mailing Address.

The Bonded Contractor/Drain Layer authorized to perform this work is:

Menard Bros 307 County Rd. W. Wareham, MA 508-995-4022

Name Address Tel.

Type of Pipe Required: PVC SDR-35

PERMIT EXPIRES ONE YEAR AFTER DATE OF ISSUE

- Requires separate connections for sewage and storm drain where applicable. Storm water cannot be discharged to a sanitary sewer.
- All work must be inspected and approved by a D.P.I. inspector before backfilling.
- If this connection is to be part of a private service shared jointly with other building owners, attach copy of Recorded Joint Maintenance Agreement.
- Permits can be issued to Industrial and/or Commercial Applicants only upon receipt and approval by the Commissioner of Public Infrastructure of required plans and supplemental information.
- In addition, a City-issued Industrial User Discharge Permit and/or a Sewer Extension/Connection Permit issued by the Commonwealth of Massachusetts D.E.P. shall be required by the City for Industrial Discharge into the sewer system.

Industrial User Discharge Permit No. Date

Comm. Mass. Sewer Conn./Ext. Permit No. Date

A Filing and Inspection Fee of \$150.00, plus an Entrance Fee of \$65.00 where applicable, must accompany this application.

Bank# First Fed Check# 1012 Date 1/3/05 Receipt# 5103

Other requirements: Insp. of Sewer Main 8", 2 Sewer Manholes + Storm Drainage  
12" to be tied into New Catch Basin. Must call 24 hrs. in advance for all inspections.

Connection made to Sewer Part of jointly-shared private line YES NO  
Storm Drain

Applicant agrees to abide by the above terms, as well as all pertinent ordinances of the City of New Bedford, and such other special rules as the Commissioner of Public Infrastructure and/or City Engineer may deem necessary

Duarte M. Andrade Acting City Engineer

Signature of Property Owner or Representative

INSPECTOR'S REPORT

INSPECTED BY:

DATE:

COMMENTS:

APPROVED

DISAPPROVED

SIGNATURE

SKETCH PLAN

150' 630 480  
480 174 174  
20 824 54



Need  
Sewer Service  
Permits →

P. 127D Lots 101 + 102  
Florida Street  
Development Co., LLC  
also need to combine these lots

P. 127D Lot 125

P. 127D Lot 123

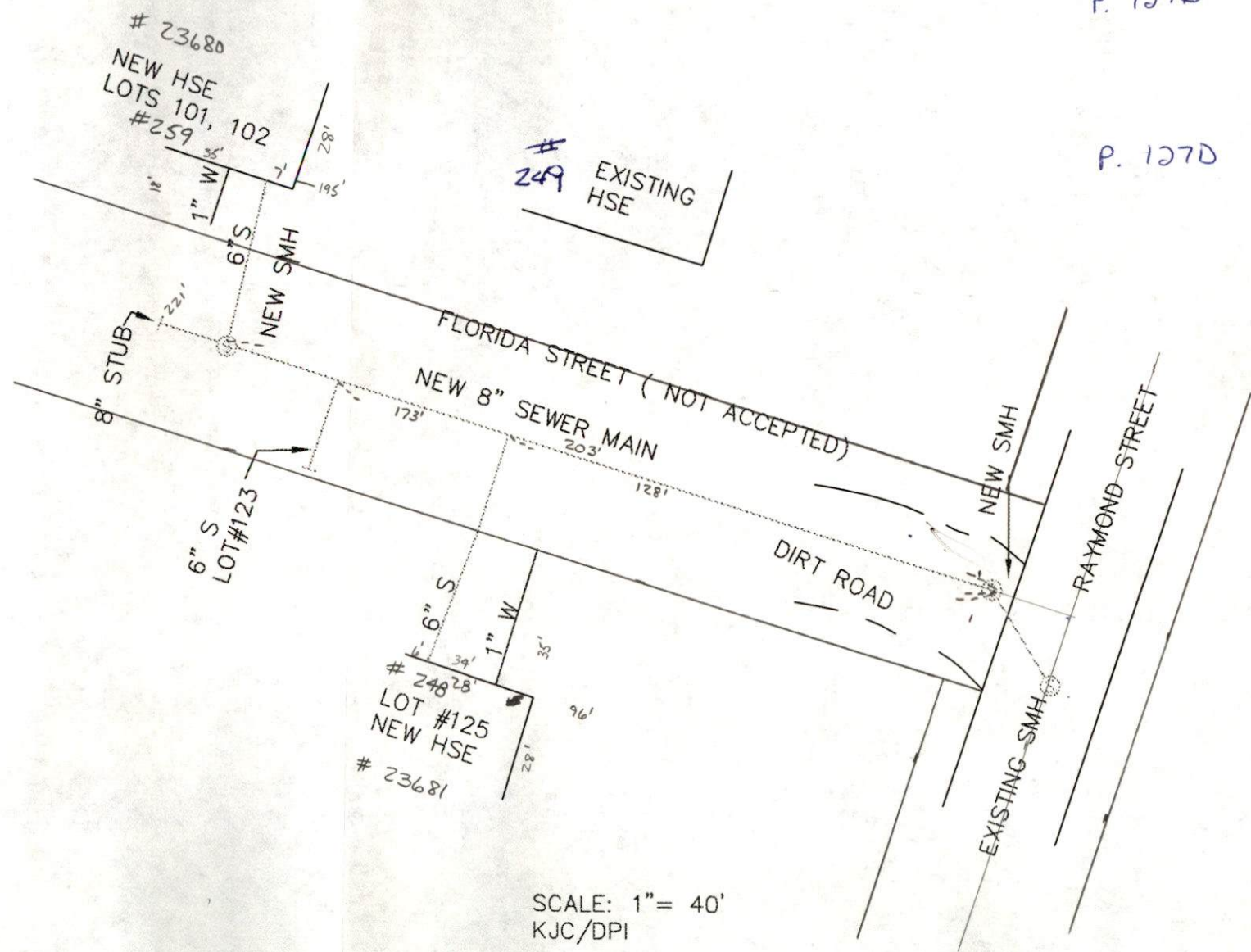

SCALE: 1" = 40'  
KJC/DPI