



PERMIT NO.

23648

CITY OF NEW BEDFORD
SEWER AND/OR STORM DRAIN PERMIT

DATE 12/14/04

This certifies that permission is granted to

Maria Pa. Lora 90 Cherry Tree Lane NB 508 995 0423
Property Owner Address Tel.

To connect a sewer and/or storm drain located at Cherry Tree Lane 8" sewer

Assessor's Plot 73 Lot 50, to the sewer and/or storm drain in Cherry Tree Lane Street

To be laid in accordance with the conditions in this application and the City of New Bedford ordinances.

TYPE OF USE: ☒ RESIDENTIAL ☐ COMMERCIAL ☐ INDUSTRIAL ☐ OTHER 3303 pd

If applicant other than actual property owner, attach Letter of Authorization from Property Owner.

Name Manuel Medeiros Tel. 508-997-2644

Mailing Address 1702 Acushnet Ave NB

The Bonded Contractor/Drain Layer authorized to perform this work is:

Joe August Backhoe Service 345 Bridge St. Fairhaven, MA

Name Address Tel.

Type of Pipe Required: S.D.R. 35 PVC 508-996-3599

PERMIT EXPIRES ONE YEAR AFTER DATE OF ISSUE

- Requires separate connections for sewage and storm drain where applicable. Storm water cannot be discharged to a sanitary sewer.
 - All work must be inspected and approved by a D.P.I. inspector before backfilling.
 - If this connection is to be part of a private service shared jointly with other building owners, attach copy of Recorded Joint Maintenance Agreement.
 - Permits can be issued to Industrial and/or Commercial Applicants only upon receipt and approval by the Commissioner of Public Infrastructure of required plans and supplemental information.
 - In addition, a City-issued Industrial User Discharge Permit and/or a Sewer Extension/Connection Permit issued by the Commonwealth of Massachusetts D.E.P. shall be required by the City for Industrial Discharge into the sewer system.
- Industrial User Discharge Permit No. Date

Comm. Mass. Sewer Conn./Ext. Permit No. Date

A Filing and Inspection Fee of \$150.00 plus an Entrance Fee of \$ where applicable, must accompany this application.

Bank# Sovereign Check# 351 Date 12/14/04 Receipt# 5099

Other requirements: 24 hr inspection notice at 508 979-1527

Winter construction standards apply. Abandon septic system

Connection made to ☒ Sewer ☐ Storm Drain
Part of jointly-shared private line YES ☒ NO

Applicant agrees to abide by the above terms, as well as all pertinent ordinances of the City of New Bedford, and such other special rules as the Commissioner of Public Infrastructure and/or City Engineer may deem necessary

Duarte M. Andrade
Acting City Engineer mr

Signature of Property Owner or Representative

INSPECTOR'S REPORT

INSPECTED BY: Ken Rebello
DATE: 4/25/05
COMMENTS:

APPROVED

DISAPPROVED

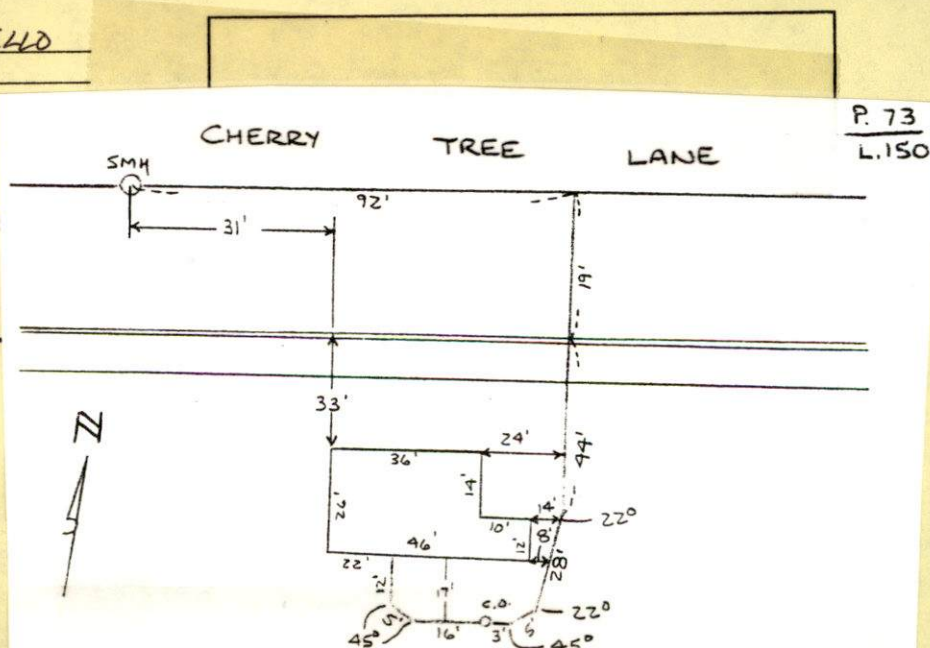
Ken Rebello
SIGNATURE



PERMIT NO.

23648

CITY OF NEW BEDFORD
SEWER AND/OR STORM DRAIN PERMIT

DATE 12/14/04

This certifies that permission is granted to

Maria Pacheco 90 Cherry Tree Lane NB 508-995-0423
Property Owner Address Tel.

To connect a sewer and/or storm drain located at Cherry Tree Lane 8" sewer

Assessor's Plot 73 Lot 50, to the sewer and/or storm drain in Cherry Tree Lane Street

To be laid in accordance with the conditions in this application and the City of New Bedford ordinances.

TYPE OF USE: ☒ RESIDENTIAL ☐ COMMERCIAL ☐ INDUSTRIAL ☐ OTHER 3309 pd

If applicant other than actual property owner, attach Letter of Authorization from Property Owner.

Name Manuel Medeiros Tel 508-997-2644

Mailing Address 1702 Acushnet Ave NB

The Bonded Contractor/Drain Layer authorized to perform this work is:

Joe August Backhoe Service 345 Bridge St. Fairhaven, MA

Name Address Tel.

Type of Pipe Required: SDR 35 PVC 508-996-3599

PERMIT EXPIRES ONE YEAR AFTER DATE OF ISSUE

- Requires separate connections for sewage and storm drain where applicable. Storm water cannot be discharged to a sanitary sewer.
 - All work must be inspected and approved by a D.P.I. inspector before backfilling.
 - If this connection is to be part of a private service shared jointly with other building owners, attach copy of Recorded Joint Maintenance Agreement.
 - Permits can be issued to Industrial and/or Commercial Applicants only upon receipt and approval by the Commissioner of Public Infrastructure of required plans and supplemental information.
 - In addition, a City-issued Industrial User Discharge Permit and/or a Sewer Extension/Connection Permit issued by the Commonwealth of Massachusetts D.E.P. shall be required by the City for Industrial Discharge into the sewer system.
- Industrial User Discharge Permit No. Date

Comm. Mass. Sewer Conn./Ext. Permit No. Date

A Filing and Inspection Fee of \$150.00, plus an Entrance Fee of \$..... where applicable, must accompany this application.

Bank# Sovereign Check# 351 Date 12/14/04 Receipt# 5099

Other requirements: 24 hr inspection notice at 508-979-1527

Winter construction standards apply. Abandon septic system

Connection made to ☒ Sewer ☐ Storm Drain Part of jointly-shared private line YES ☒ NO

Applicant agrees to abide by the above terms, as well as all pertinent ordinances of the City of New Bedford, and such other special rules as the Commissioner of Public Infrastructure and/or City Engineer may deem necessary

Duarte M. Andrade Acting City Engineer mr

Signature of Property Owner or Representative

INSPECTOR'S REPORT

INSPECTED BY: _____
DATE: _____
COMMENTS: _____

APPROVED

DISAPPROVED

SIGNATURE

SKETCH PLAN

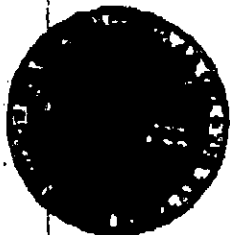

CITY OF NEW BEDFORD MASSACHUSETTS

Engineering Department, Rm. 303

133 William Street

New Bedford, Ma. 02740

Tel: 508-979-1527

Fax: 508-961-3043

Dearta M. Andrade,
Acting City Engineer

To Whom It May Concern:

I MARIA Pacheco 90 CHERRY TREE LANE, being
(Name) (Mailing Address)

Owner of property located at 90 CHERRY TREE LANE NEW BEDFORD

Plot 73, Lot 50, hereby agree to allow MANUEL A. MEDeiros
(Name)

1902 BRUSHNET AVE NEW BEDFORD to act on my behalf including affixing my
(Mailing Address)

signature in securing permit for:

☒ Sewer/Drain Service Permits
☐ Water Service Permits
☐ Driveway Installation Permits
☐ Sidewalk Installation Permits

I further agree to conform to, and abide by, All City rules and ask regulations applicable to the permit (s) being applied for:

Name Maria Pacheco
(Signature)

90 CHERRY TREE LN NEW BEDFORD MA.
(Address)

10/14/04
(Date)

508-9950423
(Telephone number)

