



PERMIT NO.
23647

CITY OF NEW BEDFORD
SEWER AND/OR STORM DRAIN PERMIT

DATE 12/14/04

This certifies that permission is granted to

NB Housing Authority 134 So. Second St. NB 508-997-4852
Property Owner Address Tel.

To connect a sewer and/or storm drain located at J.F.K. Hwy southbound
Assessor's Plot 42 Lot 26, to the sewer and/or storm drain in mandole on sidewalk Street Hwy

To be laid in accordance with the conditions in this application and the City of New Bedford ordinances.

TYPE OF USE: RESIDENTIAL COMMERCIAL INDUSTRIAL OTHER gpd

If applicant other than actual property owner, attach Letter of Authorization from Property Owner.

Name: Orange Bros. Plumbing Tel. 508 996 8182
Mailing Address: P.O. Box 5022 St. NB, Ma.
The Bonded Contractor/Drain Layer authorized to perform this work is:
Nelson Cardoso Cont. 12 White St. Acushnet 508 998 5115
Name Address Tel.
Type of Pipe Required: sdr 3.5 pvc

PERMIT EXPIRES ONE YEAR AFTER DATE OF ISSUE

- Requires separate connections for sewage and storm drain where applicable. Storm water cannot be discharged to a sanitary sewer.
 - All work must be inspected and approved by a D.P.I. inspector before backfilling.
 - If this connection is to be part of a private service shared jointly with other building owners, attach copy of Recorded Joint Maintenance Agreement.
 - Permits can be issued to Industrial and/or Commercial Applicants only upon receipt and approval by the Commissioner of Public Infrastructure of required plans and supplemental information.
 - In addition, a City-issued Industrial User Discharge Permit and/or a Sewer Extension/Connection Permit issued by the Commonwealth of Massachusetts D.E.P. shall be required by the City for Industrial Discharge into the sewer system.
- Industrial User Discharge Permit No. Date

Comm. Mass. Sewer Conn./Ext. Permit No. Date

A Filing and Inspection Fee of \$150.00, plus an Entrance Fee of \$..... where applicable, must accompany this application.

Bank# Sovereign Check# 607 Date 12/14/04 Receipt# 5097

Other requirements: 24 hr. inspection notice at 508-979-1527

Connection made to Sewer Part of jointly-shared private line YES NO
Storm Drain

Applicant agrees to abide by the above terms, as well as all pertinent ordinances of the City of New Bedford, and such other special rules as the Commissioner of Public Infrastructure and/or City Engineer may deem necessary

Duarte M. Andrade Acting City Engineer
Signature of Property Owner or Representative

INSPECTOR'S REPORT

INSPECTED BY: Kevin S. Carroll
DATE: 5-06-05
COMMENTS:

APPROVED DISAPPROVED

Kevin S. Carroll
SIGNATURE

SEE PLAN ATTACHED
TO PERMIT

SKETCH PLAN

P. 42
L. 26



PERMIT NO.

23647

CITY OF NEW BEDFORD
SEWER AND/OR STORM DRAIN PERMIT

DATE 12/14/04

This certifies that permission is granted to

for
NB Housing Authority 134 So Second St NB 508-997-4852
Property Owner Address Community Center Kitchen Tel.

To connect a sewer and/or storm drain located at J.F.K. Hwy southbound
Assessor's Plot 42 Lot 26 to the sewer and/or storm drain in mandole on sidewalk J.F.K. Street Hwy

To be laid in accordance with the conditions in this application and the City of New Bedford ordinances.

TYPE OF USE: RESIDENTIAL COMMERCIAL INDUSTRIAL OTHER ☒ gpd

If applicant other than actual property owner, attach Letter of Authorization from Property Owner.

Name Araujo Bros Plumbing Tel 508 996 8182

Mailing Address P.O. Box 502250 NB Ma

The Bonded Contractor/Drain Layer authorized to perform this work is:

Nelson Cardoso Cont 12 White St Acushnet 508 998 5115
Name Address Tel.

Type of Pipe Required: sdr 3.5 pvc

PERMIT EXPIRES ONE YEAR AFTER DATE OF ISSUE

- Requires separate connections for sewage and storm drain where applicable. Storm water cannot be discharged to a sanitary sewer.
- All work must be inspected and approved by a D.P.I. inspector before backfilling.
- If this connection is to be part of a private service shared jointly with other building owners, attach copy of Recorded Joint Maintenance Agreement.
- Permits can be issued to Industrial and/or Commercial Applicants only upon receipt and approval by the Commissioner of Public Infrastructure of required plans and supplemental information.
- In addition, a City-issued Industrial User Discharge Permit and/or a Sewer Extension/Connection Permit issued by the Commonwealth of Massachusetts D.E.P. shall be required by the City for Industrial Discharge into the sewer system.

Industrial User Discharge Permit No. Date

Comm. Mass. Sewer Conn./Ext. Permit No. Date

A Filing and Inspection Fee of \$150.00 plus an Entrance Fee of \$ where applicable, must accompany this application.

Bank# Sovereign Check# 607 Date 12/14/04 Receipt# 5097

Other requirements: 24 hr inspection notice at 508-997-1527

Connection made to ☒ Sewer ☐ Storm Drain Part of jointly-shared private line YES ☒ NO

Applicant agrees to abide by the above terms, as well as all pertinent ordinances of the City of New Bedford, and such other special rules as the Commissioner of Public Infrastructure and/or City Engineer may deem necessary

Quarte M. Andrade
Acting City Engineer mn

Signature of Property Owner or Representative

INSPECTOR'S REPORT

INSPECTED BY: _____
DATE: _____
COMMENTS: _____

APPROVED _____ DISAPPROVED _____

SIGNATURE

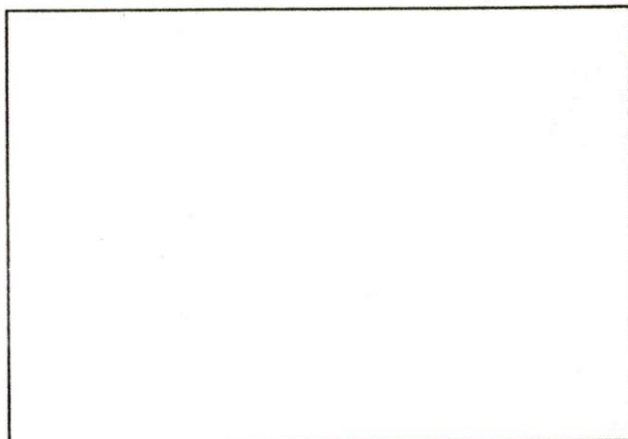

SKETCH PLAN



**CITY OF NEW BEDFORD
MASSACHUSETTS**

Engineering Department, Rm. 303

133 William Street

New Bedford, Ma. 02740

Tel: 508-979-1527

Fax: 508-961-3043

Duarte M. Andrade,
Acting City Engineer

To Whom It May Concern:

I RICHARD WALEGA, NB HOUSING AUTHORITY 725 PLEASANT ST., NB 02740, being
(Name) (Mailing Address)

Owner of property located at 134 S. Pleasant St. New Bedford, Mass.
Box 1074, Property within

Plot _____, Lot _____, hereby agree to allow Transfer Boat Docking
(Name)

P.O. Box 30225 New Bedford, Mass. 02740 to act on my behalf including affixing my
(Mailing Address)

signature in securing permit for:

☒ Sewer/Drain Service Permits
☐ Water Service Permits
☐ Driveway Installation Permits
☐ Sidewalk Installation Permits

I further agree to conform to, and abide by, All City rules and ask regulations applicable to the permit (s) being applied for:

Name Richard A. Walega, Deputy Director
Signature
725 Pleasant St N.B.
Address
11-30-04 508-997-4852
Date Telephone number

Drain Plot 67

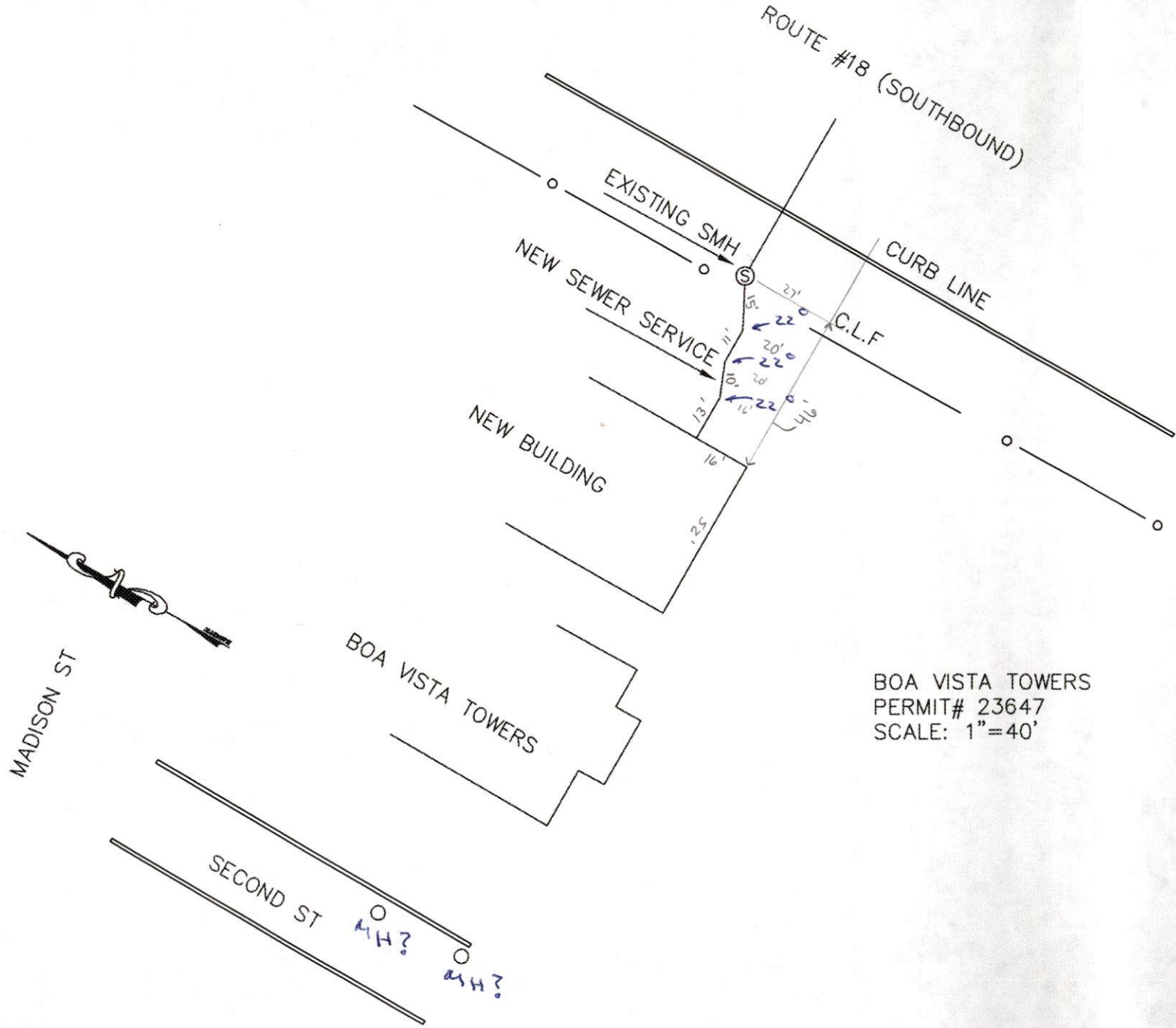

BOA VISTA TOWERS
PERMIT# 23647
SCALE: 1"=40'

NEW BLDG

Boa Vista
Towers

OPENING

CLOUDY 60°

05-06-05 FRIDAY

J.F.K Hwy SOUTH BOUND - Plot 42
SEWER INSPECTION LOT 26
PERMIT # 23647

CONTRACTOR - NELSON CARDOZA