



PERMIT NO.  
23646

CITY OF NEW BEDFORD  
SEWER AND/OR STORM DRAIN PERMIT

DATE 12/7/04  
EXP. 12/7/05

This certifies that permission is granted to

Glenn Warrington 3888 Acushnet Ave. NB MA 02745 508-995-3637  
Property Owner Address Tel.

To connect a sewer and/or storm drain located at 3888 Acushnet Ave.

Assessor's Plot 136 Lot 28, to the sewer and/or storm drain in Acushnet Ave. Street

To be laid in accordance with the conditions in this application and the City of New Bedford ordinances.

TYPE OF USE: RESIDENTIAL COMMERCIAL INDUSTRIAL OTHER 330 GPD

If applicant other than actual property owner, attach Letter of Authorization from Property Owner.

Name..... Tel.....

Mailing Address.....

The Bonded Contractor/Drain Layer authorized to perform this work is:

RJ Canessa P.O. Box 51643 NB, MA 508-763-4827

Name Address Tel.

Type of Pipe Required: PVC SDR-35

PERMIT EXPIRES ONE YEAR AFTER DATE OF ISSUE

- Requires separate connections for sewage and storm drain where applicable. Storm water cannot be discharged to a sanitary sewer.
  - All work must be inspected and approved by a D.P.I. inspector before backfilling.
  - If this connection is to be part of a private service shared jointly with other building owners, attach copy of Recorded Joint Maintenance Agreement.
  - Permits can be issued to Industrial and/or Commercial Applicants only upon receipt and approval by the Commissioner of Public Infrastructure of required plans and supplemental information.
  - In addition, a City-issued Industrial User Discharge Permit and/or a Sewer Extension/Connection Permit issued by the Commonwealth of Massachusetts D.E.P. shall be required by the City for Industrial Discharge into the sewer system.
- Industrial User Discharge Permit No..... Date.....

Comm. Mass. Sewer Conn./Ext. Permit No..... Date.....

A Filing and Inspection Fee of \$150.00, plus an Entrance Fee of \$750.00, where applicable, must accompany this application.

Bank# Sovereign Bank Check# 2949 Date 12/7/04 Receipt# 5094

Other requirements: Insp. Only. Connect to existing stub - Must abandon  
septic system. 24 hrs. notice for all inspections

Connection made to Sewer Part of jointly-shared private line YES NO  
Storm Drain

Applicant agrees to abide by the above terms, as well as all pertinent ordinances of the City of New Bedford, and such other special rules as the Commissioner of Public Infrastructure and/or City Engineer may deem necessary

Duarte M. Andrade (MS)  
City Engineer

Glenn Warrington  
Signature of Property Owner or Representative

INSPECTOR'S REPORT

INSPECTED BY: Kevin J. Connel  
DATE: 8-25-05  
COMMENTS:

APPROVED DISAPPROVED

Kevin J. Connel  
SIGNATURE

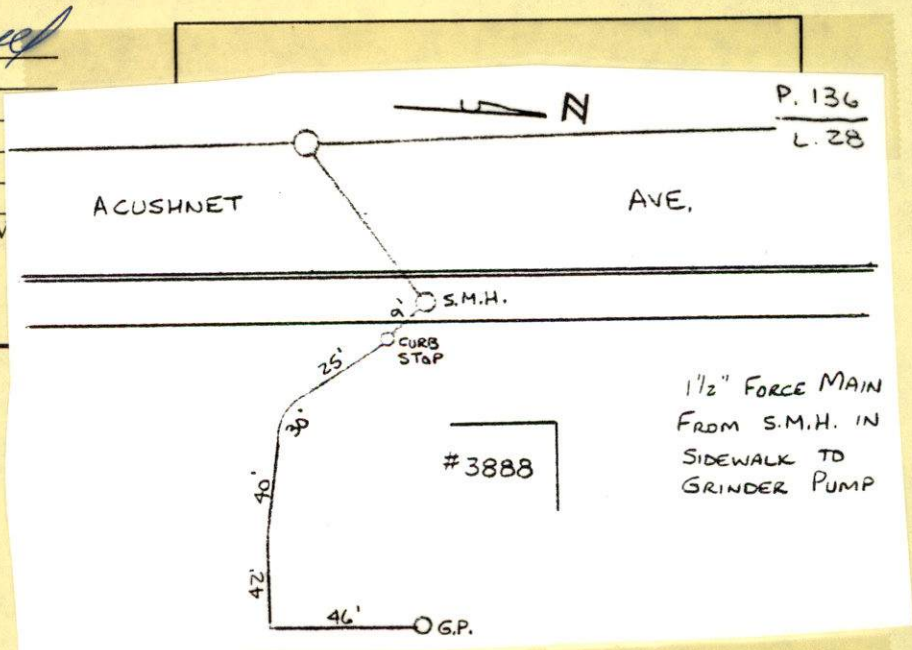



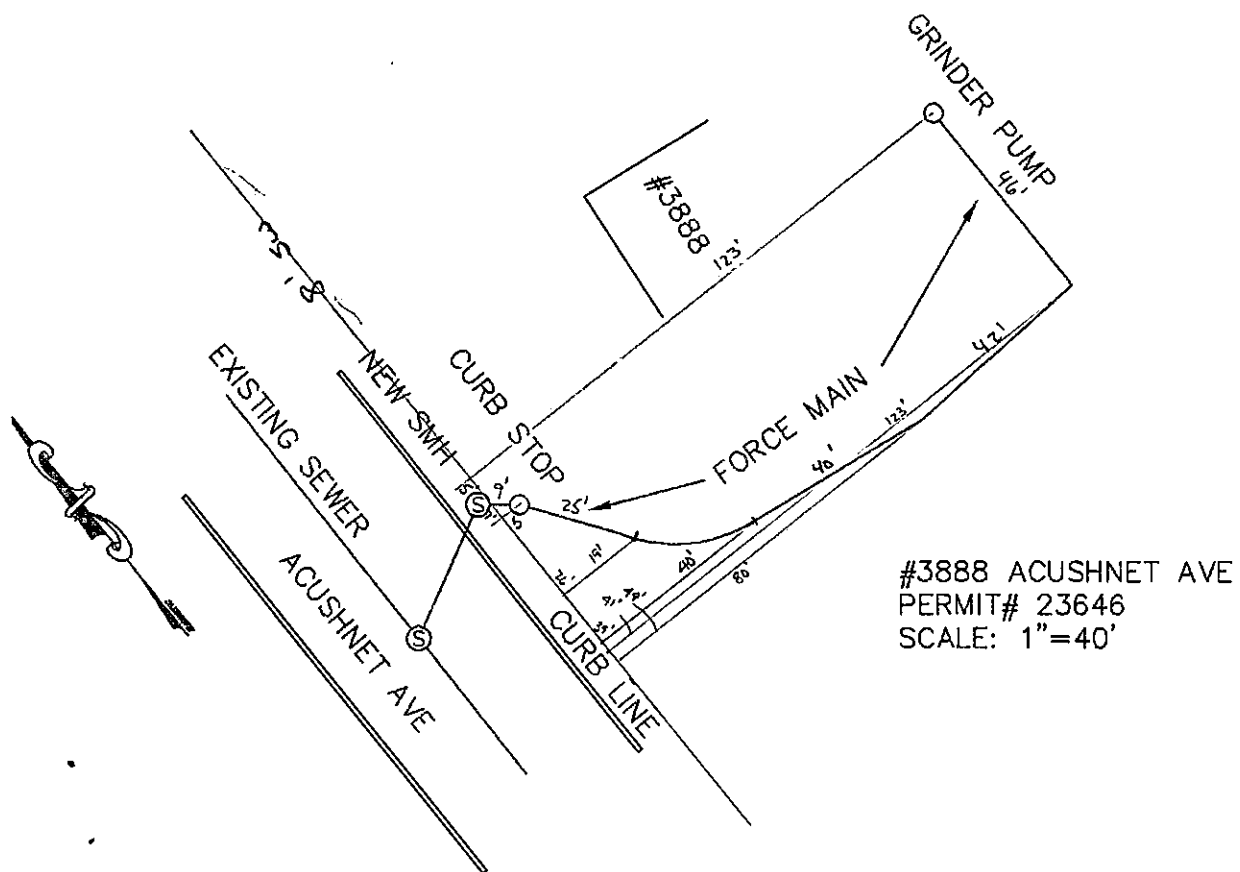

6/3/97

ACWASHNET AVE

W 2.5

6.5'

- 1. 2' 6" 1/2
- 2. 1' 6" 1/2
- 1. 1' 6" 1/2
- 2. 1' 6" 1/2
- 1. 1' 6" 1/2
- 2. 1' 6" 1/2
- 7. 1' 6" 1/2
- 2. 1' 6" 1/2
- JOB COVERED #314
- 7:00

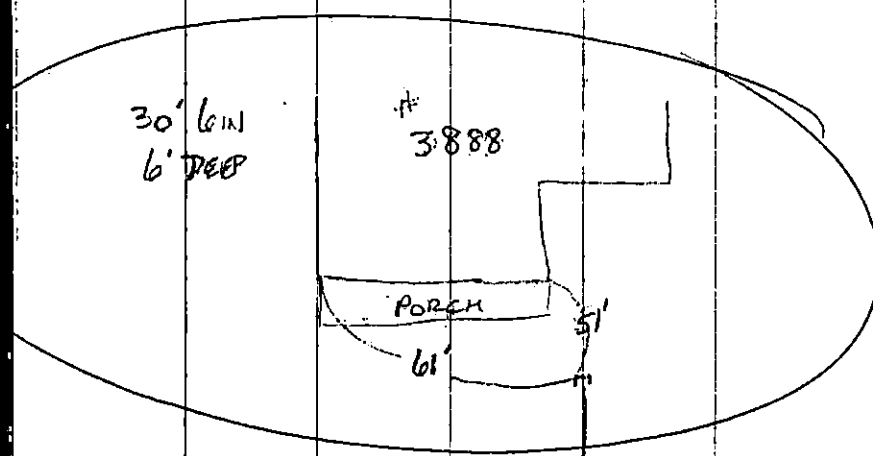

\* 12.1' 6" 1/2

132

21' 6" 1/2  
6.5' DEEP

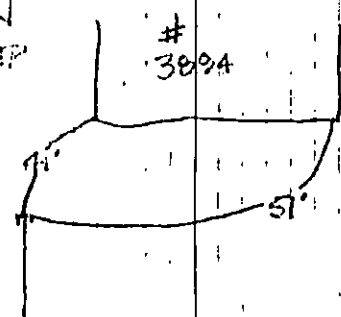

29' 6" 1/2  
6.5' DEEP

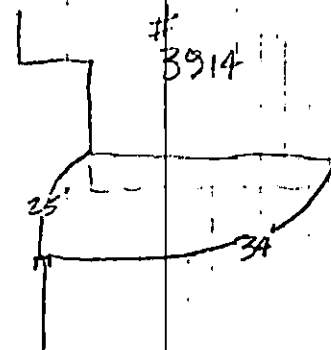

30' 6" 1/2  
6.5' DEEP

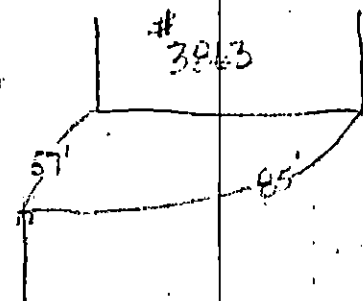

133



PERMIT NO.

23646

CITY OF NEW BEDFORD  
SEWER AND/OR STORM DRAIN PERMIT

DATE 12/7/04  
EXP. 12/7/05

This certifies that permission is granted to

Glenn Warrington 3888 Acushnet Ave NB MA 02745 508-995-3637  
Property Owner Address Tel.

To connect a sewer and/or storm drain located at 3888 Acushnet Ave.

Assessor's Plot 136 Lot 28, to the sewer and/or storm drain in Acushnet Ave. Street

To be laid in accordance with the conditions in this application and the City of New Bedford ordinances.

TYPE OF USE: RESIDENTIAL COMMERCIAL INDUSTRIAL OTHER 330 GPD

If applicant other than actual property owner, attach Letter of Authorization from Property Owner.

Name Tel.

Mailing Address

The Bonded Contractor/Drain Layer authorized to perform this work is:

RJ Canessa PO Box 51643 NB, MA 508-763-4827

Name Address Tel.

Type of Pipe Required: PVC SDR-35

PERMIT EXPIRES ONE YEAR AFTER DATE OF ISSUE

- Requires separate connections for sewage and storm drain where applicable. Storm water cannot be discharged to a sanitary sewer.
- All work must be inspected and approved by a D.P.I. inspector before backfilling.
- If this connection is to be part of a private service shared jointly with other building owners, attach copy of Recorded Joint Maintenance Agreement.
- Permits can be issued to Industrial and/or Commercial Applicants only upon receipt and approval by the Commissioner of Public Infrastructure of required plans and supplemental information.
- In addition, a City-issued Industrial User Discharge Permit and/or a Sewer Extension/Connection Permit issued by the Commonwealth of Massachusetts D.E.P. shall be required by the City for Industrial Discharge into the sewer system.

Industrial User Discharge Permit No. Date

Comm. Mass. Sewer Conn./Ext. Permit No. Date

A Filing and Inspection Fee of \$150, plus an Entrance Fee of \$750, where applicable, must accompany this application.

Bank# Sovereign Bank Check# 2949 Date 12/7/04 Receipt# 5094

Other requirements: Insp. Only - Connect to existing stub - Must abandon

septic system 24 hrs notice for all inspections

Connection made to Sewer Part of jointly-shared private line YES NO  
Storm Drain

6/7/05 Stub elevation is lower than house, must install a m.H. in sidewalk + use force main with grinder pump from house to new manhole

Applicant agrees to abide by the above terms, as well as all pertinent ordinances of the City of New Bedford, and such other special rules as the Commissioner of Public Infrastructure and/or City Engineer may deem necessary

Duarte M. Andrade City Engineer

Glenn Warrington Signature of Property Owner or Representative

INSPECTOR'S REPORT

INSPECTED BY:

DATE:

COMMENTS:

APPROVED

DISAPPROVED

SIGNATURE

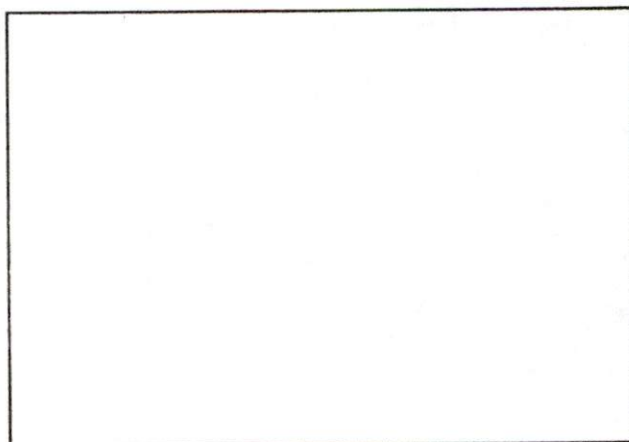

SKETCH PLAN