



PERMIT NO.

23645

CITY OF NEW BEDFORD
SEWER AND/OR STORM DRAIN PERMIT

DATE 12/2/04

This certifies that permission is granted to

Jose De Souza P.O. Box 80038 Dartmouth Ma 774-930-1024
Property Owner Address Tel.

To connect a sewer and/or storm drain located at Jessica Lane to detention pond 15 pipe

Assessor's Plot 136 Lot 438, to the sewer and/or storm drain in Jessica Lane Street

To be laid in accordance with the conditions in this application and the City of New Bedford ordinances.

TYPE OF USE: ☒ RESIDENTIAL ☐ COMMERCIAL ☐ INDUSTRIAL ☐ OTHER

If applicant other than actual property owner, attach Letter of Authorization from Property Owner.

Name..... Tel.....

Mailing Address.....

The Bonded Contractor/Drain Layer authorized to perform this work is:

Pico Construction 135 Bryant Lane NB 508 9920397
Name Address Tel.

Type of Pipe Required: SDR 35 PVC

PERMIT EXPIRES ONE YEAR AFTER DATE OF ISSUE

- Requires separate connections for sewage and storm drain where applicable. Storm water cannot be discharged to a sanitary sewer.
- All work must be inspected and approved by a D.P.I. inspector before backfilling.
- If this connection is to be part of a private service shared jointly with other building owners, attach copy of Recorded Joint Maintenance Agreement.
- Permits can be issued to Industrial and/or Commercial Applicants only upon receipt and approval by the Commissioner of Public Infrastructure of required plans and supplemental information.
- In addition, a City-issued Industrial User Discharge Permit and/or a Sewer Extension/Connection Permit issued by the Commonwealth of Massachusetts D.E.P. shall be required by the City for Industrial Discharge into the sewer system.

Industrial User Discharge Permit No..... Date.....

Comm. Mass. Sewer Conn./Ext. Permit No..... Date.....

A Filing and Inspection Fee of \$150.00 plus an Entrance Fee of \$340.00 where applicable, must accompany this application.

Bank# Luzo Comm. Bank Check# 133 Date 12/2/04 Receipt# 5091

Other requirements: 24 hr. inspection notice at 508.9791.527

Permit is not for sewer work $2 \times 170 = \$340 + 150 = \490.00 Connection made to Sewer Part of jointly-shared private line YES ☐ NO ☒
Storm Drain

Applicant agrees to abide by the above terms, as well as all pertinent ordinances of the City of New Bedford, and such other special rules as the Commissioner of Public Infrastructure and/or City Engineer may deem necessary

Duarte M. Andrade
Acting City Engineer mn

Signature of Property Owner or Representative

INSPECTOR'S REPORT

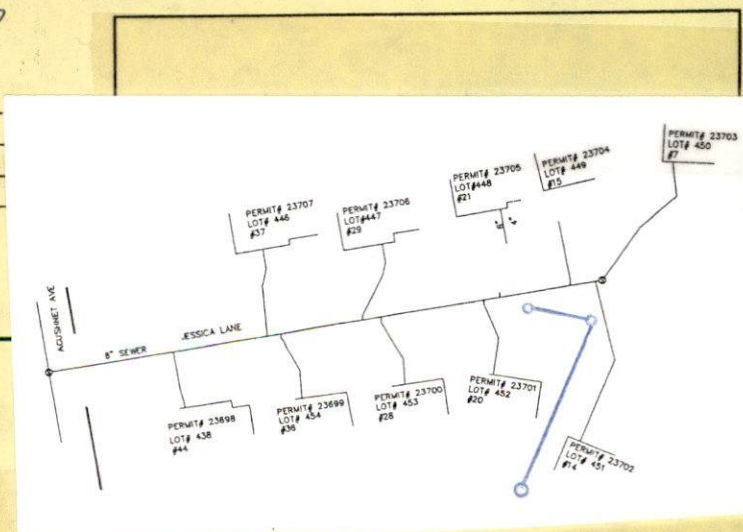
INSPECTED BY: Kevin J. Campbell
DATE: 12-28-04
COMMENTS:☒ APPROVED☐ DISAPPROVEDKevin J. Campbell
SIGNATURE



PERMIT NO.

23645

CITY OF NEW BEDFORD
SEWER AND/OR STORM DRAIN PERMIT

DATE 12/7/04

This certifies that permission is granted to

Jose De Souza P.O. Box 80038 Dartmouth Ma 774-930-1024
Property Owner Address Tel.

To connect a sewer and/or storm drain located at Jessica Lane to detention pond 15" pipe

Assessor's Plot 136 Lot 438, to the sewer and/or storm drain in Jessica Lane Street

To be laid in accordance with the conditions in this application and the City of New Bedford ordinances.

TYPE OF USE: ☒ RESIDENTIAL ☐ COMMERCIAL ☐ INDUSTRIAL ☐ OTHER

If applicant other than actual property owner, attach Letter of Authorization from Property Owner.

Name Mailing Address Tel.

The Bonded Contractor/Drain Layer authorized to perform this work is:

Pica Construction 135 Bryant Lane NB 508 9920397
Name Address Tel.

Type of Pipe Required: SDR 35 PVC

PERMIT EXPIRES ONE YEAR AFTER DATE OF ISSUE

- Requires separate connections for sewage and storm drain where applicable. Storm water cannot be discharged to a sanitary sewer.
 - All work must be inspected and approved by a D.P.I. inspector before backfilling.
 - If this connection is to be part of a private service shared jointly with other building owners, attach copy of Recorded Joint Maintenance Agreement.
 - Permits can be issued to Industrial and/or Commercial Applicants only upon receipt and approval by the Commissioner of Public Infrastructure of required plans and supplemental information.
 - In addition, a City-issued Industrial User Discharge Permit and/or a Sewer Extension/Connection Permit issued by the Commonwealth of Massachusetts D.E.P. shall be required by the City for Industrial Discharge into the sewer system.
- Industrial User Discharge Permit No. Date.

Comm. Mass. Sewer Conn./Ext. Permit No. Date.

A Filing and Inspection Fee of \$150.00, plus an Entrance Fee of \$340.00, where applicable, must accompany this application.

Bank# Luzo Comm. Bank Check# 133 Date 12/7/04 Receipt# 5091

Other requirements: 24 hr. inspection notice at 508.979.1527

Permit is not for sewer work $2 \times 170 = 340 + 150 = 490.00$ Connection made to Sewer ☐ Storm Drain ☒ Part of jointly-shared private line YES ☐ NO ☒

Applicant agrees to abide by the above terms, as well as all pertinent ordinances of the City of New Bedford, and such other special rules as the Commissioner of Public Infrastructure and/or City Engineer may deem necessary

Duarte M. Andrade / mn
Acting City Engineer

Signature of Property Owner or Representative

INSPECTOR'S REPORT

INSPECTED BY: _____

DATE: _____

COMMENTS: _____

APPROVED

DISAPPROVED

SIGNATURE

SKETCH PLAN



PERMIT NO.

23645

CITY OF NEW BEDFORD
SEWER AND/OR STORM DRAIN PERMIT

DATE 12/2/04

This certifies that permission is granted to

José De Souza P.O. Box 80036 Dartmouth, Ma 01919-9306
 Property Owner Address Tel.

To connect a sewer and/or storm drain located at Jessica Lane to detention pond 15 pipe
 Assessor's Plot 136 Lot 438, to the sewer and/or storm drain in Jessica Lane Street

To be laid in accordance with the conditions in this application and the City of New Bedford ordinances.

TYPE OF USE: ☒ RESIDENTIAL ☐ COMMERCIAL ☐ INDUSTRIAL ☐ OTHER

If applicant other than actual property owner, attach Letter of Authorization from Property Owner.

Name _____ Tel. _____
 Mailing Address _____

The Bonded Contractor/Drain Layer authorized to perform this work is:

Pico Construction 135 Bryant Lane N.B. 01919-9920
 Name Address Tel.

Type of Pipe Required: SDR 35 PVC

PERMIT EXPIRES ONE YEAR AFTER DATE OF ISSUE

- Requires separate connections for sewage and storm drain where applicable. Storm water cannot be discharged to a sanitary sewer.
- All work must be inspected and approved by a D.P.W. inspector before backfilling.
- If this connection is to be part of a private service shared jointly with other building owners, attach copy of Recorded Joint Maintenance Agreement.
- Permits can be issued to Industrial and/or Commercial Applicants only upon receipt and approval by the Commissioner of Public Infrastructure of required plans and supplemental information.
- In addition, a City-issued Industrial User Discharge Permit and/or a Sewer Extension/Connection Permit issued by the Commonwealth of Massachusetts D.E.P. shall be required by the City for Industrial Discharge into the sewer system.

Industrial User Discharge Permit No. _____ Date _____

Comm. Mass. Sewer Conn./Ext. Permit No. _____ Date _____

A Filing and Inspection Fee of \$150.00 plus an Entrance Fee of \$340.00 where applicable, must accompany this application.

Bank# 1000 Comm. Bank Check# 133 Date 12/2/04 Receipt# 5091

Other requirements: 24 hr inspection notice at 508 973 1527

Permit is not for sewer work \$2 x 170 = \$340 + 150 = \$490.00

Connection made to Sewer ☐ Part of jointly-shared private line YES ☒ NO

Storm Drain

Applicant agrees to abide by the above terms, as well as all pertinent ordinances of the City of New Bedford, and such other special rules as the Commissioner of Public Infrastructure and/or City Engineer may deem necessary

Quate M. Andrade
 Acting City Engineer

Signature of Property Owner or Representative

INSPECTOR'S REPORT

INSPECTED BY: _____

DATE: _____

COMMENTS: _____

APPROVED

DISAPPROVED

Inspection 12/30/04
 11:00 A.M.
 Pico Construction
 508-9920397

ON Plot / SEWER EXT

SIGNATURE

SKETCH PLAN