



PERMIT NO.
23641

CITY OF NEW BEDFORD
SEWER AND/OR STORM DRAIN PERMIT

DATE 12/2/04
EXP. 12/2/05

This certifies that permission is granted to

Hartmut Andrade 344 Freida St. New Bedford, MA 508-925-1753
Property Owner Address Tel.

To connect a sewer and/or storm drain located at Freida St (Es) 260' N x Aquidneck St.

Assessor's Plot 8 Lot 412, to the sewer and/or storm drain in Freida St. Street

To be laid in accordance with the conditions in this application and the City of New Bedford ordinances.

TYPE OF USE: RESIDENTIAL COMMERCIAL INDUSTRIAL OTHER 330 GPD

If applicant other than actual property owner, attach Letter of Authorization from Property Owner.

Name East Coast Homes, LLC (Linda Allardice) Tel. 508-678-5910

Mailing Address 485 W. Main St. Fall River, MA

The Bonded Contractor/Drain Layer authorized to perform this work is:

Franklin Utility Corp. 615 Tarklin Hill Rd. NB, MA 508-995-9997

Name Address Tel.

Type of Pipe Required: PVC SDR-35

PERMIT EXPIRES ONE YEAR AFTER DATE OF ISSUE

- Requires separate connections for sewage and storm drain where applicable. Storm water cannot be discharged to a sanitary sewer.
 - All work must be inspected and approved by a D.P.I. inspector before backfilling.
 - If this connection is to be part of a private service shared jointly with other building owners, attach copy of Recorded Joint Maintenance Agreement.
 - Permits can be issued to Industrial and/or Commercial Applicants only upon receipt and approval by the Commissioner of Public Infrastructure of required plans and supplemental information.
 - In addition, a City-issued Industrial User Discharge Permit and/or a Sewer Extension/Connection Permit issued by the Commonwealth of Massachusetts D.E.P. shall be required by the City for Industrial Discharge into the sewer system.
- Industrial User Discharge Permit No. Date

Comm. Mass. Sewer Conn./Ext. Permit No. Date

A Filing and Inspection Fee of \$150.00, plus an Entrance Fee of \$..... where applicable, must accompany this application.

Bank# Bank of Fall River Check# 6857 Date 12/2/04 Receipt# 5087

Other requirements: Insp. Only - Connect to 8" Sewer + 10" Storm Drain - Must call 24 hrs. notice for Inspections (Sewer + S.D. to be 2' apart + Water needs to be 10' away)

Connection made to Sewer Storm Drain Part of jointly-shared private line YES NO

Applicant agrees to abide by the above terms, as well as all pertinent ordinances of the City of New Bedford, and such other special rules as the Commissioner of Public Infrastructure and/or City Engineer may deem necessary

Quante M. Andrade Acting City Engineer

Linda Allardice Signature of Property Owner or Representative

INSPECTOR'S REPORT

INSPECTED BY: Ken Rebello
DATE: 12/10/04
COMMENTS:

APPROVED DISAPPROVED

Ken Rebello SIGNATURE

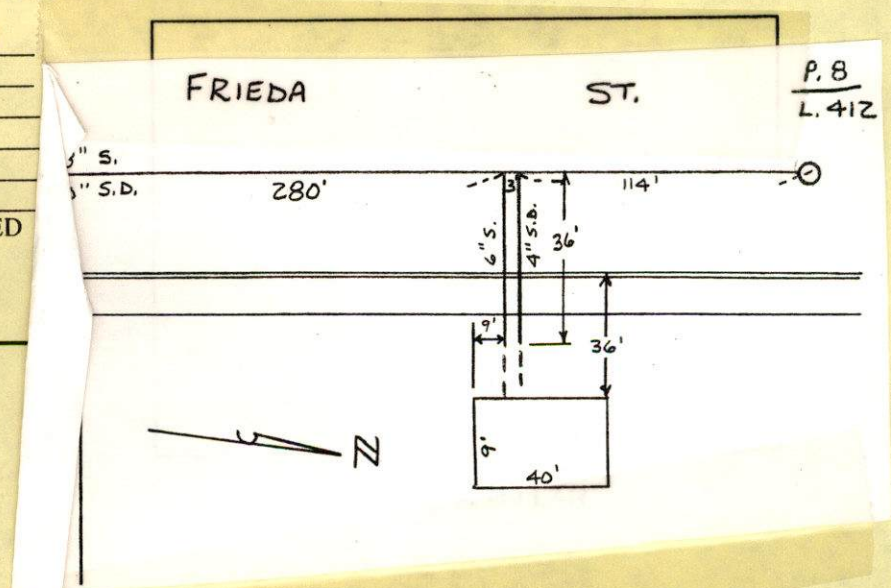

12/10/04. 356 FREIDA ST. - FRANKLIN CORP CONTR UTILITIES

2
f

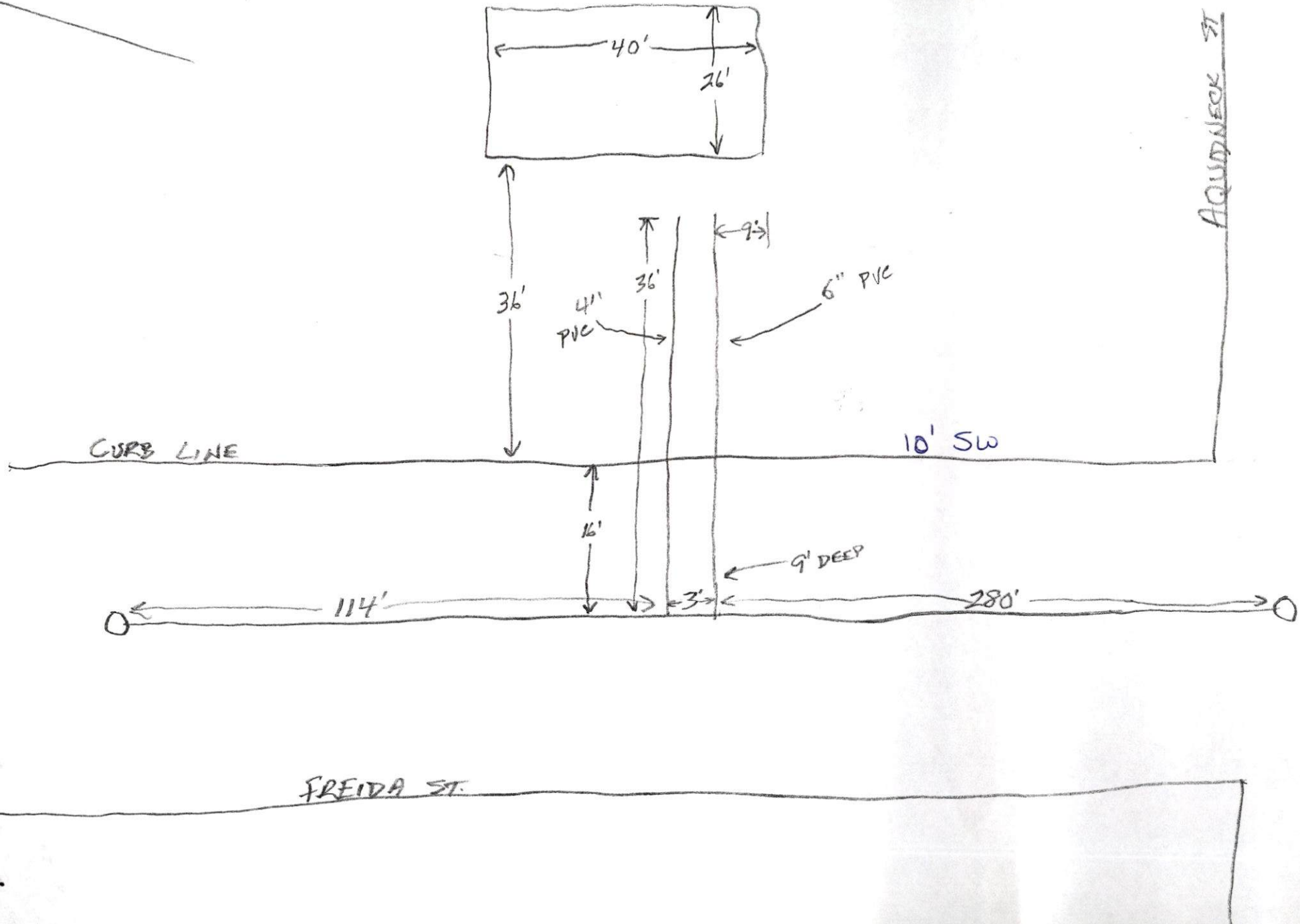



PERMIT NO.
23641

CITY OF NEW BEDFORD
SEWER AND/OR STORM DRAIN PERMIT

DATE 12/2/04
EXP. 12/2/05

This certifies that permission is granted to

Hartmut Andrade 344 Freida St. New Bedford, MA 508-925-1753
Property Owner Address Tel.

To connect a sewer and/or storm drain located at Freida St. (Es) 260' N x Aquidneck St.

Assessor's Plot 8 Lot 412, to the sewer and/or storm drain in Freida St. Street

To be laid in accordance with the conditions in this application and the City of New Bedford ordinances.

TYPE OF USE: RESIDENTIAL COMMERCIAL INDUSTRIAL OTHER 330 GPD

If applicant other than actual property owner, attach Letter of Authorization from Property Owner.

Name East Coast Homes, LLC (Linda Allardice) Tel. 508-678-5910

Mailing Address 485 W. Main St. Fall River, MA

The Bonded Contractor/Drain Layer authorized to perform this work is:

Franklin Utility Corp. 615 Tarklin Hill Rd. NB, MA 508-995-9997

Name Address Tel.

Type of Pipe Required: PVC SDR-35

PERMIT EXPIRES ONE YEAR AFTER DATE OF ISSUE

- Requires separate connections for sewage and storm drain where applicable. Storm water cannot be discharged to a sanitary sewer.
- All work must be inspected and approved by a D.P.I. inspector before backfilling.
- If this connection is to be part of a private service shared jointly with other building owners, attach copy of Recorded Joint Maintenance Agreement.
- Permits can be issued to Industrial and/or Commercial Applicants only upon receipt and approval by the Commissioner of Public Infrastructure of required plans and supplemental information.
- In addition, a City-issued Industrial User Discharge Permit and/or a Sewer Extension/Connection Permit issued by the Commonwealth of Massachusetts D.E.P. shall be required by the City for Industrial Discharge into the sewer system.

Industrial User Discharge Permit No. Date

Comm. Mass. Sewer Conn./Ext. Permit No. Date

A Filing and Inspection Fee of \$150, plus an Entrance Fee of \$ where applicable, must accompany this application.

Bank# Bank of Fall River Check# 6857 Date 12/2/04 Receipt# 5087

Other requirements: Insp. Only - Connect to 8" Sewer + 10" Storm Drain - Must call
24 hrs. notice for Inspections (Sewer + S.D. to be 2' apart + Water needs to
be 10' away)

Connection made to Sewer Part of jointly-shared private line YES NO
Storm Drain

Applicant agrees to abide by the above terms, as well as all pertinent ordinances of the City of New Bedford, and such other special rules as the Commissioner of Public Infrastructure and/or City Engineer may deem necessary

Hartmut Andrade
Acting City Engineer

Linda Allardice
Signature of Property Owner or Representative
Linda Allardice

INSPECTOR'S REPORT

INSPECTED BY: _____
DATE: _____
COMMENTS: _____

APPROVED _____ DISAPPROVED _____

SIGNATURE

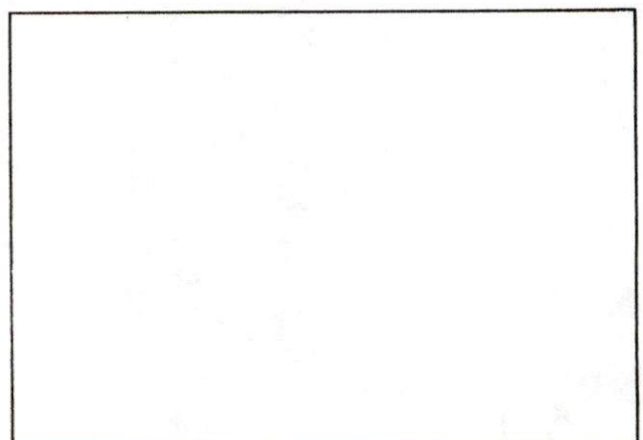

SKETCH PLAN



CITY OF NEW BEDFORD MASSACHUSETTS

Engineering Department, Rm. 303

133 William Street

New Bedford, Ma. 02740

Tel: 508-979-1527

Fax: 508-961-3043

Duarte M. Andrade,
Acting City Engineer

To Whom It May Concern:

I HARTMUT ANDRADE 344 FREIDA ST., being
(Name) (Mailing Address)

Owner of property located at FREIDA ST

Plot 8, Lot _____, hereby agree to allow EAST COAST HOMES LLC
(Name)

485 N. MAIN ST, FALL RIVER to act on my behalf including affixing my
(Mailing Address) 02720

signature in securing permit for:

☒ Sewer/Drain Service Permits
☒ Water Service Permits
☐ Driveway Installation Permits
☐ Sidewalk Installation Permits

I further agree to conform to, and abide by, All City rules and ask regulations applicable to the permit (s) being applied for:

Name Hartmut Andrade
Signature
344 FREIDA ST
Address
12/2/04 508 526-1753
Date Telephone number

8" Sewer
10" Storm Drain

EAST COAST HOMES (House # 479)

PERSONAL

Client Name : **ANDRADE, Hartmut**
Address : 344 Freida Street, New Bedford, Ma
Telephone : **508-525-1753 - SKIP**

HOUSE INFORMATION

House Set Date : _____
Type of House : 27'6" x 42' Two Story
Location : 412 plot 8 Freida Street, New Bedford, MA
Factory House # : 12021955 / 12040352
Contract Date : 06/14/03

TYPE OF WORK REQUIRED BY E.C.H.

- ☐ Drop and set only
☐ Drop, set, Button-Up finish work
☒ Complete
☐ Drop, set and the following:
- | | |
|------------|--------------------------|
| site work | <input type="checkbox"/> |
| electrical | <input type="checkbox"/> |
| plumbing | <input type="checkbox"/> |
| foundation | <input type="checkbox"/> |
| breezeway | <input type="checkbox"/> |
| garage | <input type="checkbox"/> |

BANK INFORMATION

Name of Bank : **NEW ENGLAND MERCHANT CORP.**
Address: **211 MAIN ST. CHARLESTOWN, MA 02129**
Telephone: **617-242-2400 (112) 617-241-9700 FAX**
Contact: **AMANTINO J. LOPES cell # 781-864-7639**

CONTACTS:

Building Inspector: 508-979-1540 508-961-3143 - fax #
Plumbing Inspector:
Fire Inspector:
Wire Inspector: