



PERMIT NO.  
23640

CITY OF NEW BEDFORD  
SEWER AND/OR STORM DRAIN PERMIT

DATE 12/2/04  
EXP. 12/2/05

This certifies that permission is granted to

Gina Gomes 188 Thompson St. New Bedford MA 617-852-1381  
Property Owner Address Tel.

To connect a sewer and/or storm drain located at Thompson St. SE corner of Bourne St.

Assessor's Plot 28 Lot 60, to the sewer and/or storm drain in Thompson St. Street

To be laid in accordance with the conditions in this application and the City of New Bedford ordinances.

TYPE OF USE: RESIDENTIAL COMMERCIAL INDUSTRIAL OTHER 3306PD

If applicant other than actual property owner, attach Letter of Authorization from Property Owner.

Name East Coast Homes, LLC (Linda Allardice) Tel. 508-678-5910

Mailing Address 485 N. Main St. Fall River MA

The Bonded Contractor/Drain Layer authorized to perform this work is:

Franklin Utility Corp. 615 Tarkenton Hill Rd. NB MA 508-995-9997

Name Address Tel.

Type of Pipe Required: PVC SDR-35

PERMIT EXPIRES ONE YEAR AFTER DATE OF ISSUE

- Requires separate connections for sewage and storm drain where applicable. Storm water cannot be discharged to a sanitary sewer.
- All work must be inspected and approved by a D.P.I. inspector before backfilling.
- If this connection is to be part of a private service shared jointly with other building owners, attach copy of Recorded Joint Maintenance Agreement.
- Permits can be issued to Industrial and/or Commercial Applicants only upon receipt and approval by the Commissioner of Public Infrastructure of required plans and supplemental information.
- In addition, a City-issued Industrial User Discharge Permit and/or a Sewer Extension/Connection Permit issued by the Commonwealth of Massachusetts D.E.P. shall be required by the City for Industrial Discharge into the sewer system.

Industrial User Discharge Permit No. Date

Comm. Mass. Sewer Conn./Ext. Permit No. Date

A Filing and Inspection Fee of \$150, plus an Entrance Fee of \$ where applicable, must accompany this application.

Bank# Bank of Fall River Check# 6856 Date 12/2/04 Receipt# 5087

Other requirements: Connect to 10" Sewer in Thompson St. - Must call 24 hrs.

In advance for inspection. Saw cut all trenches, Sewer + Water must

Connection made to Sewer Part of jointly-shared private line YES NO  
Storm Drain

Applicant agrees to abide by the above terms, as well as all pertinent ordinances of the City of New Bedford, and such other special rules as the Commissioner of Public Infrastructure and/or City Engineer may deem necessary

Duarte M. Andrade Acting City Engineer  
Signature of Property Owner or Representative Linda Allardice

INSPECTOR'S REPORT

INSPECTED BY: Kevin J. Coel  
DATE: 12-13-04  
COMMENTS:

APPROVED DISAPPROVED

Kevin J. Coel  
SIGNATURE

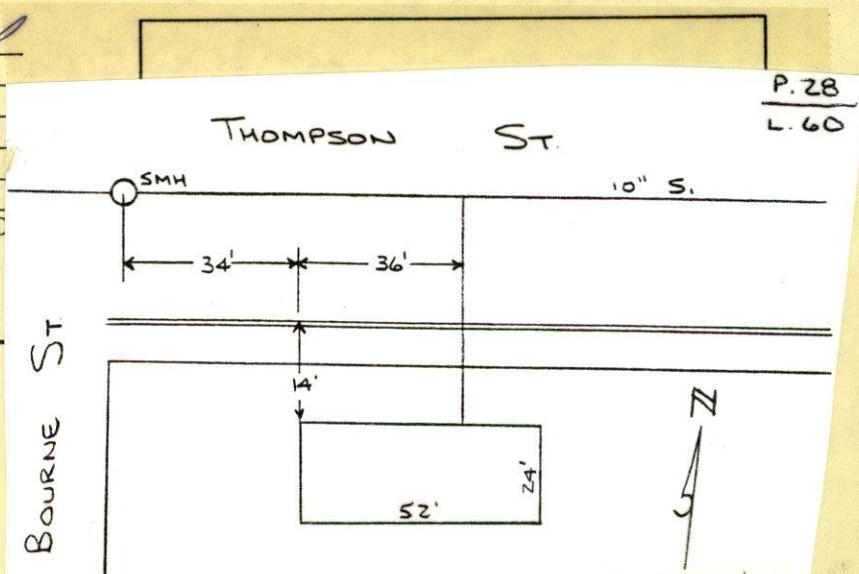





PERMIT NO.

23640

CITY OF NEW BEDFORD  
SEWER AND/OR STORM DRAIN PERMIT

DATE 12/2/04  
EXP. 12/2/05

This certifies that permission is granted to

Gina Games 188 Thompson St. New Bedford, MA 617-852-1381  
Property Owner Address Tel.

To connect a sewer and/or storm drain located at Thompson St. SE corner of Bourne St.

Assessor's Plot 28 Lot 60, to the sewer and/or storm drain in Thompson St. Street

To be laid in accordance with the conditions in this application and the City of New Bedford ordinances.

TYPE OF USE: RESIDENTIAL COMMERCIAL INDUSTRIAL OTHER 3306PD

If applicant other than actual property owner, attach Letter of Authorization from Property Owner.

Name East Coast Homes, LLC (Linda Allardice) Tel. 508-678-5910

Mailing Address 485 N. Main St. Fall River, MA

The Bonded Contractor/Drain Layer authorized to perform this work is:

Franklin Utility Corp. 615 Tarkenton Hill Rd. NB, MA 508-995-9997

Name Address Tel.

Type of Pipe Required: PVC SDR-35

PERMIT EXPIRES ONE YEAR AFTER DATE OF ISSUE

- Requires separate connections for sewage and storm drain where applicable. Storm water cannot be discharged to a sanitary sewer.
  - All work must be inspected and approved by a D.P.I. inspector before backfilling.
  - If this connection is to be part of a private service shared jointly with other building owners, attach copy of Recorded Joint Maintenance Agreement.
  - Permits can be issued to Industrial and/or Commercial Applicants only upon receipt and approval by the Commissioner of Public Infrastructure of required plans and supplemental information.
  - In addition, a City-issued Industrial User Discharge Permit and/or a Sewer Extension/Connection Permit issued by the Commonwealth of Massachusetts D.E.P. shall be required by the City for Industrial Discharge into the sewer system.
- Industrial User Discharge Permit No. Date

Comm. Mass. Sewer Conn./Ext. Permit No. Date

A Filing and Inspection Fee of \$150, plus an Entrance Fee of \$, where applicable, must accompany this application.

Bank# Bank of Fall River Check# 6856 Date 12/2/04 Receipt# 5087

Other requirements: Connect to 10" Sewer in Thompson St. - Must call 24 hrs.

In advance for inspection, Saw cut all trenches, Sewer + Water must

Connection made to Sewer Stay 10' apart Part of jointly-shared private line YES NO  
Storm Drain

Applicant agrees to abide by the above terms, as well as all pertinent ordinances of the City of New Bedford, and such other special rules as the Commissioner of Public Infrastructure and/or City Engineer may deem necessary

Duarte M. Andrade ms  
Acting City Engineer

Linda Allardice  
Signature of Property Owner or Representative  
Linda Allardice

INSPECTOR'S REPORT

INSPECTED BY:

DATE:

COMMENTS:

APPROVED DISAPPROVED

SIGNATURE

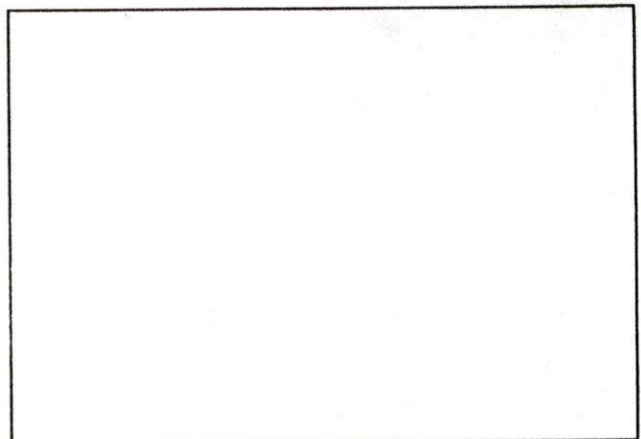

SKETCH PLAN



Duarte M. Andrade,  
Acting City Engineer

# CITY OF NEW BEDFORD MASSACHUSETTS

Engineering Department, Rm. 303

133 William Street

New Bedford, Ma. 02740

Tel: 508-979-1527

Fax: 508-961-3043

To Whom It May Concern:

I GINA GOMES 188 THOMPSON ST. NEW BEDFORD, being  
(Name) (Mailing Address)

Owner of property located at THOMPSON ST.

Plot 28, Lot 60, hereby agree to allow EAST COAST HOMES LLC  
(Name)

485 N. MAIN ST. FALL RIVER, to act on my behalf including affixing my  
(Mailing Address) MA 02720

signature in securing permit for:

☒ Sewer/Drain Service Permits  
☒ Water Service Permits  
☐ Driveway Installation Permits  
☐ Sidewalk Installation Permits

I further agree to conform to, and abide by, All City rules and ask regulations applicable to the permit (s) being applied for:

Name Gina Gomes  
Signature  
188 THOMPSON ST NEW BEDFORD  
Address  
12/2/04 617-852-1381  
Date Telephone number

Sewer 10"



# NEW BEDFORD

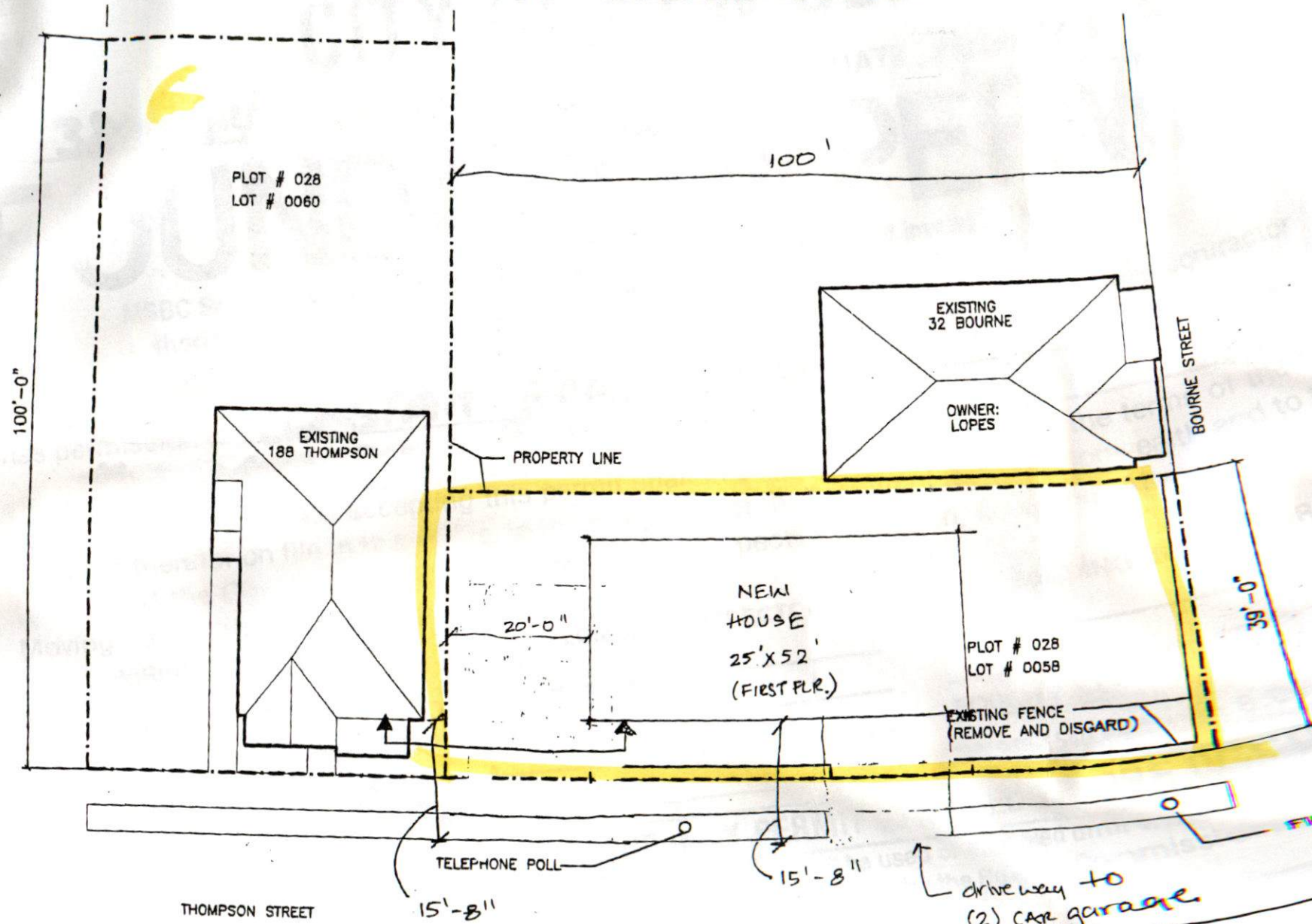

188 THOMPSON STREET  
NEW BEDFORD, MA

EXISTING SITE PLAN



10

MONDAY RAIN / CLOUDY  
50°

12-13-04

THOMPSON ST - PLOT 28 LOT 60

PERMIT # 23640

CONTRACTOR - FRANKLIN UTILITY CORP  
508-985-9997

