



PERMIT NO.

23637

CITY OF NEW BEDFORD  
SEWER AND/OR STORM DRAIN PERMITDATE 11/23/04  
EXP. 11/23/05

This certifies that permission is granted to

Michael Correia 1093 Pelletier St. New Bedford, MA 508-995-9994  
Property Owner Address Tel.

To connect a sewer and/or storm drain located at Pelletier St. (sw) corner of Marcotte St.

Assessor's Plot 125B Lot 104, to the sewer and/or storm drain in Pelletier St. Street

To be laid in accordance with the conditions in this application and the City of New Bedford ordinances.

TYPE OF USE: RESIDENTIAL COMMERCIAL INDUSTRIAL OTHER 330 GPD

If applicant other than actual property owner, attach Letter of Authorization from Property Owner.

Name Chris O'Brien Tel. 508-728-1682

Mailing Address P.O. Box 1764 Mattapoisett, MA

The Bonded Contractor/Drain Layer authorized to perform this work is:

W.C. Smith &amp; Son, Inc. 58 Ridgewood Rd NB-MA 02745

Name Address Tel.

Type of Pipe Required: PVC - SDR-35

## PERMIT EXPIRES ONE YEAR AFTER DATE OF ISSUE

- Requires separate connections for sewage and storm drain where applicable. Storm water cannot be discharged to a sanitary sewer.
  - All work must be inspected and approved by a D.P.I. inspector before backfilling.
  - If this connection is to be part of a private service shared jointly with other building owners, attach copy of Recorded Joint Maintenance Agreement.
  - Permits can be issued to Industrial and/or Commercial Applicants only upon receipt and approval by the Commissioner of Public Infrastructure of required plans and supplemental information.
  - In addition, a City-issued Industrial User Discharge Permit and/or a Sewer Extension/Connection Permit issued by the Commonwealth of Massachusetts D.E.P. shall be required by the City for Industrial Discharge into the sewer system.
- Industrial User Discharge Permit No. .... Date .....

Comm. Mass. Sewer Conn./Ext. Permit No. .... Date .....

A Filing and Inspection Fee of \$150.00, plus an Entrance Fee of \$..... where applicable, must accompany this application.

Bank# Sovereign Bank Check# 1627 Date 11/23/04 Receipt# 5081

Other requirements: Insp. Only - Connect to 8" Sewer + 12" Storm Drain (Sewer + Storm Drain to be 2 ft. apart and must stay 10 ft. away from Water Service)

Connection made to Sewer Part of jointly-shared private line YES NO  
Storm Drain

Applicant agrees to abide by the above terms, as well as all pertinent ordinances of the City of New Bedford, and such other special rules as the Commissioner of Public Infrastructure and/or City Engineer may deem necessary

Duarte M. Andrade (MS)  
City EngineerChris O'Brien  
Signature of Property Owner or Representative

## INSPECTOR'S REPORT

INSPECTED BY: KEN REBELLO  
DATE: 12/8 + 9/04  
COMMENTS:

APPROVED

DISAPPROVED

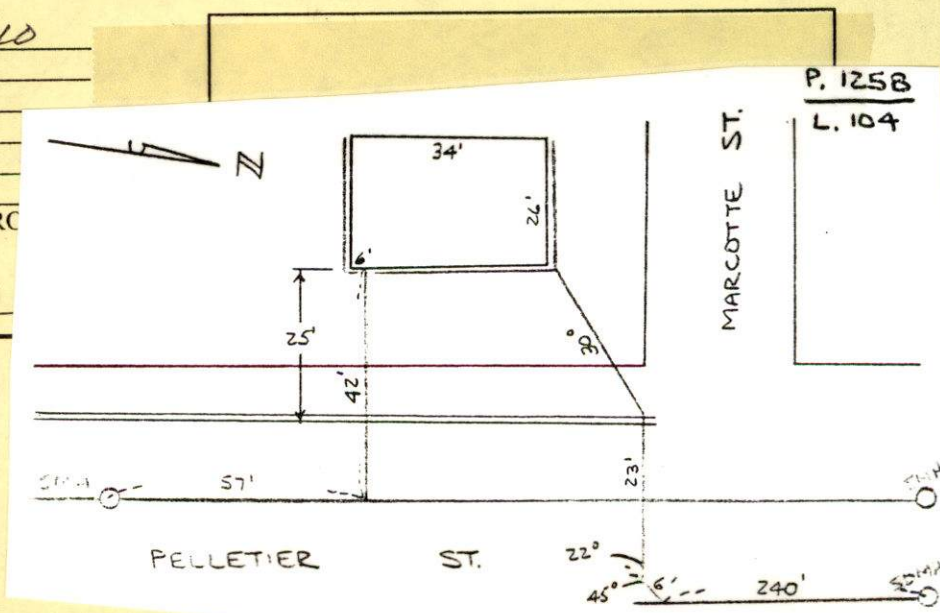
Ken Rebello  
SIGNATURE





PERMIT NO.

23637

CITY OF NEW BEDFORD  
SEWER AND/OR STORM DRAIN PERMIT

DATE 11/23/04  
EXP. 11/23/05

This certifies that permission is granted to

Michael Correia 1093 Pelletier St. New Bedford, MA 508-995-9994  
Property Owner Address Tel.

To connect a sewer and/or storm drain located at Pelletier St. (sw) corner of Marcotte St.

Assessor's Plot 125B Lot 104, to the sewer and/or storm drain in Pelletier St. Street

To be laid in accordance with the conditions in this application and the City of New Bedford ordinances.

TYPE OF USE: RESIDENTIAL COMMERCIAL INDUSTRIAL OTHER 330 GPD

If applicant other than actual property owner, attach Letter of Authorization from Property Owner.

Name Chris O'Brien Tel. 508-728-1682

Mailing Address P.O. Box 1764 Mattapoisett, MA

The Bonded Contractor/Drain Layer authorized to perform this work is:

W.C. Smith & Son, Inc. 58 Ridgewood Rd NB-MA 02745

Name Address Tel.

Type of Pipe Required: PVC-SDR-35

PERMIT EXPIRES ONE YEAR AFTER DATE OF ISSUE

- Requires separate connections for sewage and storm drain where applicable. Storm water cannot be discharged to a sanitary sewer.
- All work must be inspected and approved by a D.P.I. inspector before backfilling.
- If this connection is to be part of a private service shared jointly with other building owners, attach copy of Recorded Joint Maintenance Agreement.
- Permits can be issued to Industrial and/or Commercial Applicants only upon receipt and approval by the Commissioner of Public Infrastructure of required plans and supplemental information.
- In addition, a City-issued Industrial User Discharge Permit and/or a Sewer Extension/Connection Permit issued by the Commonwealth of Massachusetts D.E.P. shall be required by the City for Industrial Discharge into the sewer system.

Industrial User Discharge Permit No. Date

Comm. Mass. Sewer Conn./Ext. Permit No. Date

A Filing and Inspection Fee of \$150, plus an Entrance Fee of \$ where applicable, must accompany this application.

Bank# Sovereign Bank Check# 1627 Date 11/23/04 Receipt# 5081

Other requirements: Insp. Only - Connect to 8" Sewer + 12" Storm Drain (Sewer + Storm Drain to be 2 ft. apart and must stay 10ft. away from Water Service)

Connection made to Sewer Part of jointly-shared private line YES NO  
Storm Drain

Applicant agrees to abide by the above terms, as well as all pertinent ordinances of the City of New Bedford, and such other special rules as the Commissioner of Public Infrastructure and/or City Engineer may deem necessary

Duarte M. Andrade (MS)  
City Engineer

Chris O'Brien  
Signature of Property Owner or Representative

INSPECTOR'S REPORT

INSPECTED BY:

DATE:

COMMENTS:

APPROVED

DISAPPROVED

SIGNATURE

SKETCH PLAN



# CITY OF NEW BEDFORD MASSACHUSETTS

Engineering Department, Rm. 303

133 William Street

New Bedford, Ma. 02740

Tel: 508-979-1527

Fax: 508-961-3043

Duarte M. Andrade,  
Acting City Engineer

## To Whom It May Concern:

I MICHAEL CORREIA 1093 Pelletier ST. NB MA 02745, being  
(Name) (Mailing Address)

Owner of property located at Pelletier St, New Bedford (sw) corn. of  
Plot 1258, Lot 104, hereby agree to allow CHRIS O'BRIEN Marcotte St.  
(Name)

P.O. BOX 1764, MATTAPOISETT MA, to act on my behalf including affixing my  
(Mailing Address)

signature in securing permit for:

☒ Sewer/Drain Service Permits  
☒ Water Service Permits  
☒ Driveway Installation Permits  
☐ Sidewalk Installation Permits

I further agree to conform to, and abide by, All City rules and ask regulations applicable to the permit (s) being applied for:

Name

Michael W. Correia JR

Signature

1093 Pelletier ST. NB. MA 02745

Address

11/20/04

Date

508 9959994

Telephone number



# CITY OF NEW BEDFORD

NO. 4018-04

LICENSE NO. \_\_\_\_\_

DATE 11/19/04 20\_\_\_\_

## FOUNDATION PERMIT

MSBC Sect. 111.8 – Any permit issued shall be deemed abandoned and invalid unless the work authorized by it shall have been commenced within six (6) months after its issuance.

This certifies that CHRIS O'BRIEN, owner/contractor  
has permission to INSTANT FOUNDATION  
on LOT 104 POLLOCK ST

providing that the person accepting this permit shall in every respect conform to the terms of the application therefor on file in this office; to the provisions of the Statute of the Commonwealth and to the By-Laws of the City of New Bedford relating to the Inspection, Erection, Enlarging, Altering, Raising, Moving, Repairing or Tearing Down of a Building.

WIRING INSPECTOR

PLUMBING INSPECTOR

BUILDING INSPECTOR

\_\_\_\_\_  
\_\_\_\_\_  
\_\_\_\_\_

\_\_\_\_\_  
\_\_\_\_\_  
\_\_\_\_\_

\_\_\_\_\_  
\_\_\_\_\_  
ROUGH FINISH

YOUR AREA INSPECTOR IS: \_\_\_\_\_

– Tel. 979-1540 Between 8:00 AM – 9:00 AM

NOTICE: NOTIFY INSPECTOR 48 HOURS  
IN ADVANCE OF APPLYING  
SHEATING OR LATHING

### OCCUPANCY PERMIT REQUIRED BEFORE OCCUPANCY

No Building or Structure shall be used or occupied until the Certificate of Use and Occupancy shall have been issued by the Building Commissioner – MSBC. Sect. 120.1 – N.B. Zoning Ord. Sect. 9-269

THIS CARD MUST BE DISPLAYED IN A CONSPICUOUS PLACE ON THE PREMISES  
AND NOT TORN DOWN OR REMOVED UNTIL COMPLETION OF WORK

SUBJECT TO MASSACHUSETTS STATE  
BUILDING CODE REQUIREMENTS

*Baris Cant*

BUILDING INSPECTOR

4" STAKE 12/19/04

1093

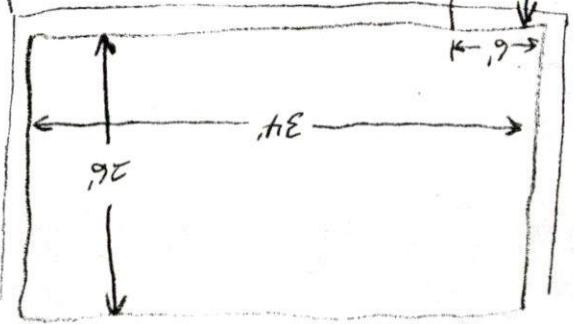

6" 6"

CURB LINE 8' SW

57' MH

MH

MARQUETTE ST.

PELLETIER ST.

LANE ST.

SEWER  
MH

