

replaces #23348



PERMIT NO.
23635

CITY OF NEW BEDFORD
SEWER AND/OR STORM DRAIN PERMIT

DATE 11/22/04

This certifies that permission is granted to

Property Owner

Address

Tel.

To connect a sewer and/or storm drain located at 818 Turkien Hill Rd.

Assessor's Plot 125B Lot 350, to the sewer and/or storm drain in Turkien Hill Rd. Street

To be laid in accordance with the conditions in this application and the City of New Bedford ordinances.

TYPE OF USE: ☒ RESIDENTIAL ☐ COMMERCIAL ☐ INDUSTRIAL ☐ OTHER 3306PD

If applicant other than actual property owner, attach Letter of Authorization from Property Owner.

Name..... Tel.....

Mailing Address.....

The Bonded Contractor/Drain Layer authorized to perform this work is:

Name Scott Franklin Address 4393 Acushnet Ave N.B. 508-998-8270 Tel.

Type of Pipe Required: P.V.C. SDR 35

PERMIT EXPIRES ONE YEAR AFTER DATE OF ISSUE

- Requires separate connections for sewage and storm drain where applicable. Storm water cannot be discharged to a sanitary sewer.
- All work must be inspected and approved by a D.P.I. inspector before backfilling.
- If this connection is to be part of a private service shared jointly with other building owners, attach copy of Recorded Joint Maintenance Agreement.
- Permits can be issued to Industrial and/or Commercial Applicants only upon receipt and approval by the Commissioner of Public Infrastructure of required plans and supplemental information.
- In addition, a City-issued Industrial User Discharge Permit and/or a Sewer Extension/Connection Permit issued by the Commonwealth of Massachusetts D.E.P. shall be required by the City for Industrial Discharge into the sewer system.

Industrial User Discharge Permit No. N/A Date.....

Comm. Mass. Sewer Conn./Ext. Permit No. N/A Date.....

A Filing and Inspection Fee of \$....., plus an Entrance Fee of \$..... where applicable, must accompany this application.

Bank# Sovereign Check# 520 Date 11/22/04 Receipt# 5077

Other requirements: must install 8" min. line from manhole in front of #834

SE 180° to a termination manhole @ Center Lenox St (B/S) to be built: must reconnect #816

Connection made to ☒ Sewer ☐ Storm Drain Part of jointly-shared private line YES ☒ NO contact Health of Septic Abandonment

Applicant agrees to abide by the above terms, as well as all pertinent ordinances of the City of New Bedford, and such other special rules as the Commissioner of Public Infrastructure and/or City Engineer may deem necessary

City Engineer Signature of Property Owner or Representative

INSPECTOR'S REPORT

INSPECTED BY: Kevin S. Connel

DATE: 8-18-05

COMMENTS:

APPROVED DISAPPROVED

SIGNATURE

SEE PLANS ATTACHED TO PERMIT

SKETCH PLAN

MT. PLEASANT STREET



with
52
available

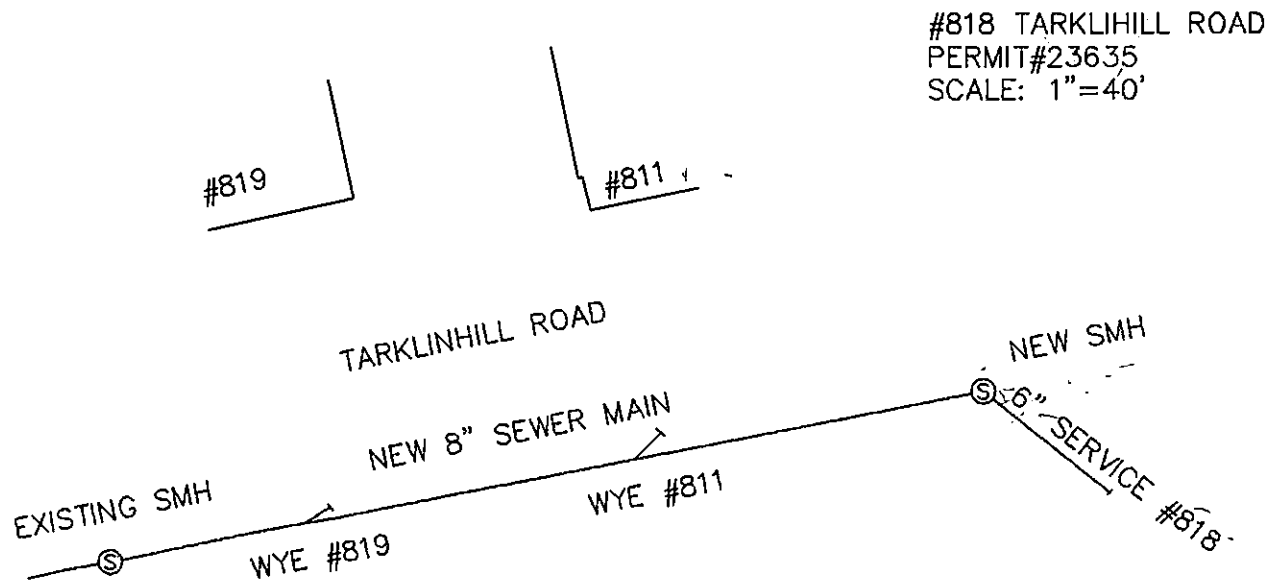

#818 TARKLIHILL ROAD
PERMIT#23635
SCALE: 1"=40'

#819

#811

#818



replaces #23348

PERMIT NO.
23635

CITY OF NEW BEDFORD
SEWER AND/OR STORM DRAIN PERMIT

DATE 11/22/04

rep. #

This certifies that permission is granted to

Eugene Ulrich 818 Tarkien Hill Rd. 508-995-0033
Property Owner Address Tel.

To connect a sewer and/or storm drain located at 818 Tarkien Hill Rd.

Assessor's Plot 125B Lot 350, to the sewer and/or storm drain in Tarkien Hill Rd. Street

To be laid in accordance with the conditions in this application and the City of New Bedford ordinances.

TYPE OF USE: ☒ RESIDENTIAL ☐ COMMERCIAL ☐ INDUSTRIAL ☐ OTHER 3306PD

If applicant other than actual property owner, attach Letter of Authorization from Property Owner.

Name..... Tel.....

Mailing Address.....

The Bonded Contractor/Drain Layer authorized to perform this work is:

Scott Franklin 4393 Acushnet Ave N.B. 508-998-8270
Name Address Tel.

Type of Pipe Required: P.V.C. SDR 35

PERMIT EXPIRES ONE YEAR AFTER DATE OF ISSUE

- Requires separate connections for sewage and storm drain where applicable. Storm water cannot be discharged to a sanitary sewer.
- All work must be inspected and approved by a D.P.I. inspector before backfilling.
- If this connection is to be part of a private service shared jointly with other building owners, attach copy of Recorded Joint Maintenance Agreement. 330gal
- Permits can be issued to Industrial and/or Commercial Applicants only upon receipt and approval by the Commissioner of Public Infrastructure of required plans and supplemental information.
- In addition, a City-issued Industrial User Discharge Permit and/or a Sewer Extension/Connection Permit issued by the Commonwealth of Massachusetts D.E.P. shall be required by the City for Industrial Discharge into the sewer system.

Industrial User Discharge Permit No. N/A Date.....

Comm. Mass. Sewer Conn./Ext. Permit No. N/A Date.....

A Filing and Inspection Fee of \$....., plus an Entrance Fee of \$..... where applicable, must accompany this application.

Bank# Sovereign Check# 520 Date 11/22/04 Receipt# 5077

Other requirements: must install 8" min. line from manhole in front of #83

SE 180° to a termination manhole @ center of Lexington St (BOS) to be built: must
reconnect #816

Connection made to Sewer Part of jointly-shared private line YES ☒ NO contact Health
Storm Drain of Septic Abandonment

Applicant agrees to abide by the above terms, as well as all pertinent ordinances of the City of New Bedford, and such other special rules as the Commissioner of Public Infrastructure and/or City Engineer may deem necessary

James M. Andrade
Acting City Engineer

James L. DeTerra
Signature of Property Owner or Representative

INSPECTOR'S REPORT

INSPECTED BY: _____

DATE: _____

COMMENTS: _____

APPROVED _____ DISAPPROVED _____

SIGNATURE

SKETCH PLAN

LAW OFFICES OF PETER SMOLA, P.C.

261 UNION STREET, SUITE 206
NEW BEDFORD, MASSACHUSETTS 02740

TELEPHONE
(508) 993-9905
FAX
(508) 992-2101

November 19, 2004

TO WHOM IT MAY CONCERN:

Please be advised this office represents Susan DeTerra and Ernestine Morin, prior owners of property located at 818 Tarkiln Hill Road, New Bedford, Ma. As part of the sale of that property by Susan DeTerra and Ernestine Morin to Eugene J. Ulrich and Joan M. Pauline, monies were escrowed for the purposes of contracting for a sewer tie-in. Due to a number of circumstances, that did not occur in a timely fashion. Ms. DeTerra had acquired a permit dated April 8, 2003, which had a one-year life, such that it expired in April of this year. We believe the project is back on track pursuant to an agreement between myself and the attorney for the contractor, who has now agreed to fulfill his contract to do the work. This letter requests on behalf of Ms. DeTerra that a new permit issue so that work can commence.

If there is anything further that you require, please advise.

Very truly yours,

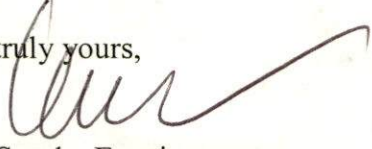

Peter Smola, Esquire

PS/ss

15-1111 / 23348 (418103)

MODIFIED

COPY

2500
RECEIVED
REC 459053
APR 08 2003
N.B.H.D.

DEPARTMENT OF HEALTH
IRONMENTAL, HEALTH
1213 PURCHASE ST.
BEDFORD, MA 02740-6636

COMMONWEALTH OF MASSACHUSETTS

Board of Health, New Bedford, MA

APPLICATION FOR DISPOSAL SYSTEM CONSTRUCTION PERMIT

Application for a Permit to ~~Construct~~ ☒ Abandon ☐ Complete System ☐ Individual Components

Location	818 TARKLIN HILL RD	Owner's Name	Susan L. DeTerra
Map/Parcel#	125 B	Address	818 Tarklin Hill Rd.
Lot#	350	Telephone#	508-995-0033
Installer's Name	Franklin Bros. Inc.	Designer's Name	
Address	4393 Acushnet Ave.	Address	
Telephone#	508-998-8270	Telephone#	

Type of Building RESIDENTIAL Lot Size _____ sq. ft.
Dwelling - No. of Bedrooms _____ Garbage grinder ()
Other - Type of Building _____ No. of persons _____ Showers () Cafeteria ()
Other Fixtures _____
Design Flow (min. required) _____ gpd Calculated design flow _____ Design flow provided _____ gpd
Plan: Date _____ Number of sheets _____ Revision Date _____
Title _____
Description of Soil(s) _____
Soil Evaluator Form No. _____ Name of Soil Evaluator _____ Date of Evaluation _____

DESCRIPTION OF REPAIRS OR ALTERATIONS to abandon septic & connect to city sewer

The undersigned agrees to install the above described Individual Sewage Disposal System in accordance with the provisions of TITLE 5 and further agrees to not to place the system in operation until a Certificate of Compliance has been issued by the Board of Health.
Signed Susan L. DeTerra Date 4/8/03

Inspections _____

No. _____ FEE _____

COMMONWEALTH OF MASSACHUSETTS

Board of Health, _____, MA

CERTIFICATE OF COMPLIANCE

Description of Work: ☐ Individual Component(s) ☐ Complete System
The undersigned hereby certify that the Sewage Disposal System: Constructed (), Repaired (), Upgraded (), Abandoned ()
by: _____
at _____
has been installed in accordance with the provisions of 310 CMR 15.00 (Title 5) and the approved design plans/as-built plans relating to application No. _____ dated _____ Approved Design Flow _____ (gpd)
Installer _____
Designer: _____ Inspector: _____ Date: _____

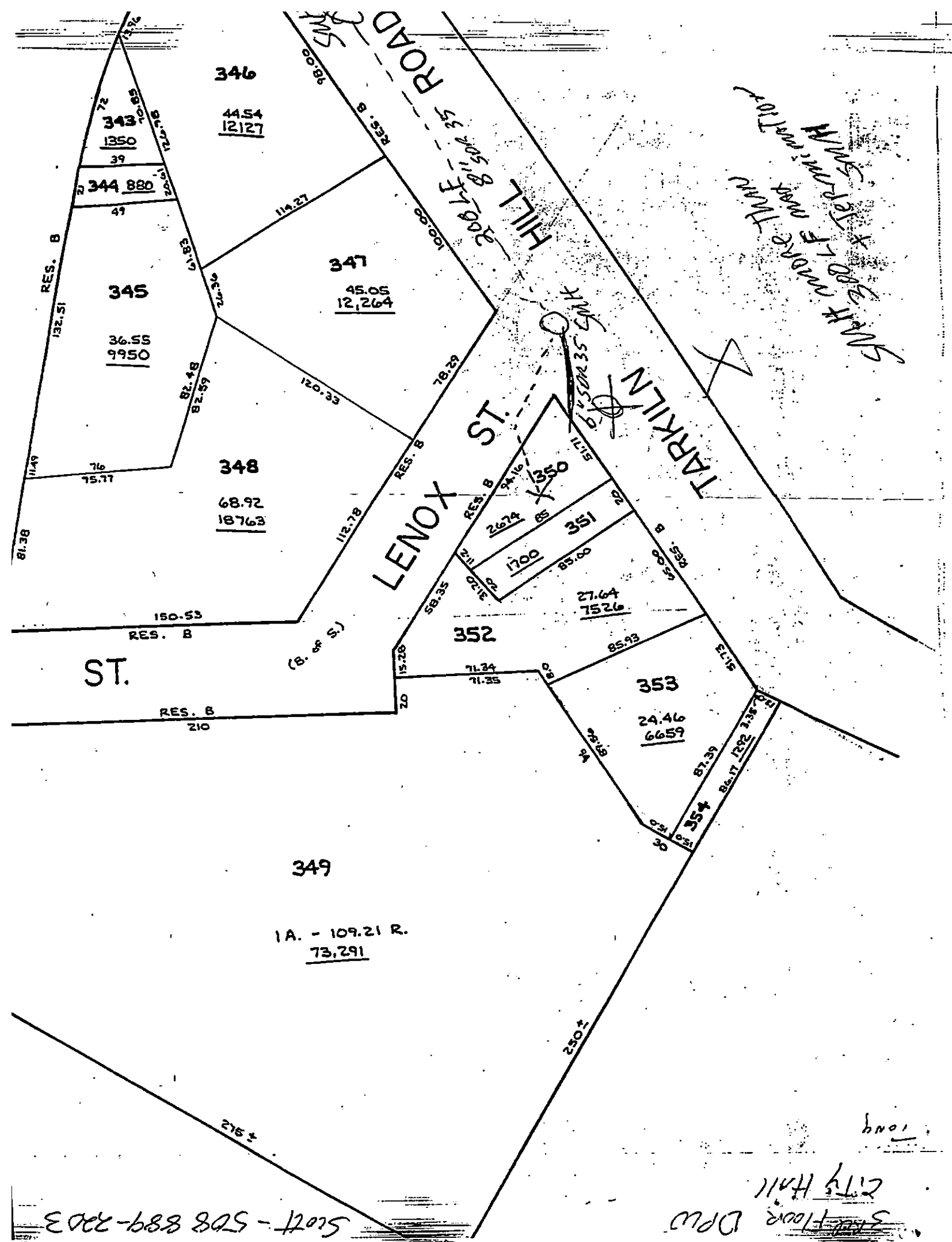

replaces # 23348



PERMIT NO.
23635

CITY OF NEW BEDFORD
SEWER AND/OR STORM DRAIN PERMIT

DATE 11/22/04

rep. #

This certifies that permission is granted to

Property Owner

Address

Tel.

To connect a sewer and/or storm drain located at

Assessor's Plot 125B Lot 350 to the sewer and/or storm drain in

To be laid in accordance with the conditions in this application and the City of New Bedford ordinances.

TYPE OF USE: ☒ RESIDENTIAL

☐ COMMERCIAL

☐ INDUSTRIAL

☐ OTHER

3306PD

If applicant other than actual property owner, attach Letter of Authorization from Property Owner.

Name.....Tel.....

Mailing Address.....

The Bonded Contractor/Drain Layer authorized to perform this work is:

Name

Address

Tel.

Type of Pipe Required:

P.V.

SDR 35

PERMIT EXPIRES ONE YEAR AFTER DATE OF ISSUE

- Requires separate connections for sewage and storm drain where applicable. Storm water cannot be discharged to a sanitary sewer.
- All work must be inspected and approved by a D.P.I. inspector before backfilling.
- If this connection is to be part of a private service shared jointly with other building owners, attach copy of Recorded Joint Maintenance Agreement.
- Permits can be issued to Industrial and/or Commercial Applicants only upon receipt and approval by the Commissioner of Public Infrastructure of required plans and supplemental information.
- In addition, a City-issued Industrial User Discharge Permit and/or a Sewer Extension/Connection Permit issued by the Commonwealth of Massachusetts D.E.P. shall be required by the City for Industrial Discharge into the sewer system.

Industrial User Discharge Permit No. N/A Date.....

Comm. Mass. Sewer Conn./Ext. Permit No. N/A Date.....

A Filing and/Inspection Fee of \$....., plus an Entrance Fee of \$..... where applicable, must accompany this application.

Bank# Sovereign Check# 520 Date 11/22/04 Receipt# 5077

Other requirements: must install 8" rim line from manhole in front of #8

SE 180' to termination manhole @ Center Lexol St (RDS) to be built: must

Connection made to

Sewer

Storm Drain

Part of jointly-shared private line

YES

☒ NO

contact Health of Septic Abandonment

Applicant agrees to abide by the above terms, as well as all pertinent ordinances of the City of New Bedford, and such other special rules as the Commissioner of Public Infrastructure and/or City Engineer may deem necessary

Acting City Engineer

Signature of Property Owner or Representative

INSPECTOR'S REPORT

INSPECTED BY: Alan S. Connel

DATE: 8-18-05

COMMENTS:

P. 1258
L. 350

NO CONNECTION TO HOUSE
ON PLOT / ? CARD
8167

MT. PLEASANT STREET



with available
CS

#818 TARKLIHILL ROAD
PERMIT #23635
SCALE: 1"=40'

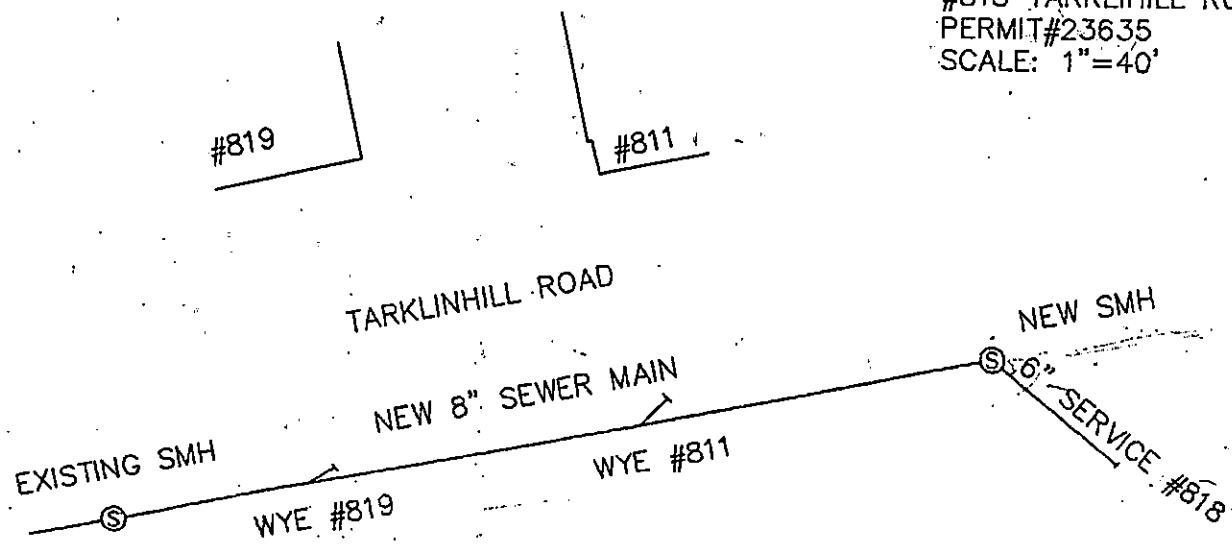

#818

replaces #23348

PERMIT NO.
23635CITY OF NEW BEDFORD
SEWER AND/OR STORM DRAIN PERMIT

DATE 11/22/04

This certifies that permission is granted to

Figure Which 818 Larkien Hill Rd. 508-995-0033
Property Owner Address Tel.To connect a sewer and/or storm drain located at 818 Larkien Hill Rd.
Assessor's Pkt 125B Lot 350, to the sewer and/or storm drain in Larkien Hill Rd. Street

To be laid in accordance with the conditions in this application and the City of New Bedford ordinances.

TYPE OF USE: ☒ RESIDENTIAL ☐ COMMERCIAL ☐ INDUSTRIAL ☐ OTHER 3306PD

If applicant other than actual property owner, attach Letter of Authorization from Property Owner.

Name: Mailing Address: Tel:

The Bonded Contractor/Drain Layer authorized to perform this work is:

Scott Grantham 4393 Courtyard Ave N.B. 508-998-8270
Name: Address Tel.

Type of Pipe Required: P.V.C. SDR 35

PERMIT EXPIRES ONE YEAR AFTER DATE OF ISSUE

- Requires separate connections for sewage and storm drain where applicable. Storm water cannot be discharged to a sanitary sewer.
- All work must be inspected and approved by a D.P.L. inspector before backfilling.
- If this connection is to be part of a private service shared jointly with other building owners, attach copy of Recorded Joint Maintenance Agreement.
- Permits can be issued to Industrial and/or Commercial Applicants only upon receipt and approval by the Commissioner of Public Infrastructure of required plans and supplemental information.
- In addition, a City-issued Industrial User Discharge Permit and/or a Sewer Extension/Connection Permit issued by the Commonwealth of Massachusetts D.E.P. shall be required by the City for Industrial Discharge into the sewer system.

Industrial User Discharge Permit No. 11/14 Date

Comm. Mass. Sewer Conn/Ext. Permit No. 11/14 Date

A Filing and Inspection Fee of \$....., plus an Entrance Fee of \$..... where applicable, must accompany this application.

Bank: Sovereign Check# 520 Date 11/22/04 Receipt# 5077

Other requirements: must install 8" min. dia. from manhole in front of #834

SE 180' to a terminative manhole @ center of road St. (125) to be built must

correct #810
Connection made to ☒ Sewer ☐ Storm Drain Part of jointly-shared private line YES ☒ NO contact Health

Applicant agrees to abide by the above terms, as well as all pertinent ordinances of the City of New Bedford, and such other special rules as the Commissioner of Public Infrastructure and/or City Engineer may deem necessary

City Engineer

Signature of Property Owner or Representative

INSPECTOR'S REPORT

INSPECTED BY:

DATE:

COMMENTS:

APPROVED

DISAPPROVED

8/16/05 Sewer drop.
for Wed. 8/17/05 2 PM
(con-going inspection needed)

WAS PLANTED/W CARD

SIGNATURE

Scott Franklin
508-889-2203

SKETCH PLAN

Scott - 508 889-2203

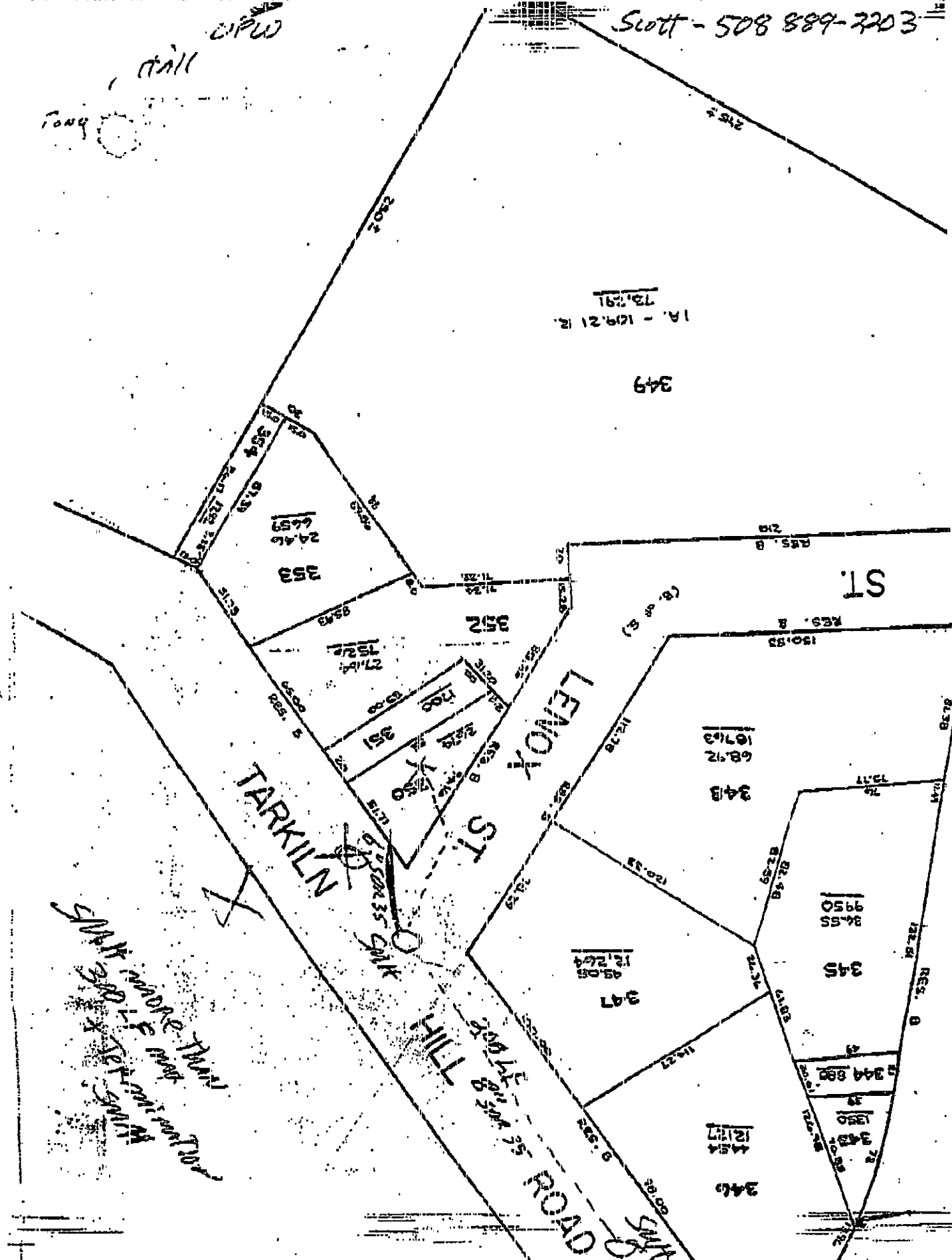

APPLICATION / AGREEMENT

For Permit to Disturb the Surface of a Street in the City of New Bedford

TO THE MAYOR AND CITY COUNCIL

RECEIVED

New Bedford

August 16, 2005

AUG 16 2005

Sketch Plan

DEPT. OF PUBLIC WORKS
NEW BEDFORD, MASS.

247-05

Permission is hereby requested to disturb the surface of

818 Tacklin Hill Rd.

P. 1258 L. 350

6502.01

substantially as per plan annexed, for the purpose of

Denver permit # 23435

install 200' sewer main, MH + service

Work will begin (weather permitting) 8/17/05

Work will end (weather permitting) 10/17/05

from and after date of permit.

Flowable fill not required,
per meeting with Ron Labelle
+ John Perry

The applicant hereby specifically acknowledges and agrees that this permit, if granted, becomes a legally binding AGREEMENT between said applicant and the City of New Bedford for permission to disturb the surface of City sidewalks and roadways, and as such is subject to all of the terms and conditions, including current bonding and surety deposit requirements, of the various sections of Chapter 22 of the Code of Ordinances of the City of New Bedford, all of which are incorporated herein and made a part of this APPLICATION/AGREEMENT. No permit shall be granted until said terms and conditions have been met.

In the event that this permit is granted, the following requirements shall also be met:

(a) That sufficient barriers, lights, and warning signs shall be erected and maintained by the Permittee in such a manner as to notify pedestrian and/or operators of motor vehicles properly approaching the work site of the hazard(s) occasioned by said work. One or more signs conveying the following message or its equivalent: "STREET CLOSED: PASS AT OWN RISK," or "ROAD UNDER CONSTRUCTION - PASS AT OWN RISK" must be prominently displayed as directed by the Commissioner of Public Works.

(b) That the roadways and sidewalks shall not be unnecessarily obstructed and, as far as possible, safe and convenient ways for the use of foot travelers and vehicles shall be maintained.

(c) That the trenches and excavations shall be backfilled as directed by the Commissioner of Public Works, whose orders shall be final and conclusive.

(d) All pavement surfaces of roadways and sidewalks disturbed shall be restored by the permittee in accordance with approved City specifications of the Department of Public Works, and within such time limits set by the Commissioner.

(e) The applicant assumes full responsibility for maintenance of the pavement restoration for a period of three (3) years from the date the City considers the restoration to be completed.

The applicant shall hold the City of New Bedford harmless and indemnify it for any and all injury to loss, cost, damage, expense, (including reasonable attorneys' fees) and liability on account of the disturbance of said street surface, and any work done in connection therewith.

Any permit for disturbing the surface of public rights-of-way as herein provided may be revoked by the Mayor and City Council under the provisions of law.

Permits for disturbing the surface of public rights-of-way shall be issued by the City Clerk, subject to ratification by the Mayor and City Council; said permits to be provisional until ratified as aforesaid. Any owner who has been refused a provisional permit shall have the right to a hearing before the Mayor and City Council.

APPROVED:

Applicant

Franklin Bros.

APPROVED

Franklin Bros. Env't. Services

Duarte M. Andrade

DEPARTMENT OF PUBLIC WORKS - Commissioner

Acting City Engineer

WATER DEPARTMENT - Superintendent

31-400

This permit shall be posted at the work site, and shall remain until the work is completed. It is subject to inspection at all times.