



PERMIT NO.
23634

CITY OF NEW BEDFORD
SEWER AND/OR STORM DRAIN PERMIT

DATE 11/22/04

This certifies that permission is granted to

John Martins 34 Alden St. New Bedford, MA 508-353-6156
Property Owner Address Tel.

To connect a sewer and/or storm drain located at Tinkham St. (sw) corner of Acushnet Ave. (10" sewer)
Assessor's Plot 103 Lot 334, to the sewer and/or storm drain in Acushnet Ave. (sw) corner of Tinkham St 18" S.D. Street

To be laid in accordance with the conditions in this application and the City of New Bedford ordinances.

TYPE OF USE: RESIDENTIAL COMMERCIAL INDUSTRIAL OTHER 5 bathrooms for Bank/Reta. + Office Space

If applicant other than actual property owner, attach Letter of Authorization from Property Owner.

Name Mailing Address Tel.

The Bonded Contractor/Drain Layer authorized to perform this work is:

RJ Canessa P.O. Box 51643 New Bedford, MA 508-763-4827
Name Address Tel.
Type of Pipe Required: PVC SDR-35

PERMIT EXPIRES ONE YEAR AFTER DATE OF ISSUE

- Requires separate connections for sewage and storm drain where applicable. Storm water cannot be discharged to a sanitary sewer.
 - All work must be inspected and approved by a D.P.I. inspector before backfilling.
 - If this connection is to be part of a private service shared jointly with other building owners, attach copy of Recorded Joint Maintenance Agreement.
 - Permits can be issued to Industrial and/or Commercial Applicants only upon receipt and approval by the Commissioner of Public Infrastructure of required plans and supplemental information.
 - In addition, a City-issued Industrial User Discharge Permit and/or a Sewer Extension/Connection Permit issued by the Commonwealth of Massachusetts D.E.P. shall be required by the City for Industrial Discharge into the sewer system.
- Industrial User Discharge Permit No. Date.

Comm. Mass. Sewer Conn./Ext. Permit No. Date.

A Filing and Inspection Fee of \$150, plus an Entrance Fee of \$ where applicable, must accompany this application.

Bank# Check# Date 11/22/04 Receipt# 824

Other requirements: THIS PERMIT IS FOR "STUB ONLY", IT DOES NOT GUARANTEE ISSUANCE OF BUILDING PERMIT WHICH IS PENDING

Connection made to Sewer SITE PLAN APPROVAL Inspection only 24 hrs notice
Storm Drain Part of jointly-shared private line YES NO

Applicant agrees to abide by the above terms, as well as all pertinent ordinances of the City of New Bedford, and such other special rules as the Commissioner of Public Infrastructure and/or City Engineer may deem necessary

City Engineer

Signature of Property Owner or Representative

INSPECTOR'S REPORT

INSPECTED BY: Kevin J. Canale
DATE: 12-20-04
COMMENTS:

APPROVED DISAPPROVED

Signature
SIGNATURE

SEE PLANS ATTACHED
TO PERMIT

SKETCH PLAN



FERMIT NO.

23634

CITY OF NEW BEDFORD
SEWER AND/OR STORM DRAIN PERMIT

DATE 11/22/04

This certifies that permission is granted to

John Martins 34 Alden St. New Bedford, MA 508-353-6156
Property Owner Address Tel.

To connect a sewer and/or storm drain located at Tinkham St. (sw) corner of Acushnet Ave. (10" sewer)

Assessor's Plot 103 Lot 334, to the sewer and/or storm drain in Street

To be laid in accordance with the conditions in this application and the City of New Bedford ordinances.

TYPE OF USE: RESIDENTIAL COMMERCIAL INDUSTRIAL OTHER

5 bathrooms
for Bank/Reta.
+ Office Space

If applicant other than actual property owner, attach Letter of Authorization from Property Owner.

Name Tel.

Mailing Address

The Bonded Contractor/Drain Layer authorized to perform this work is:

R.J. Conessa P.O. Box 51643 New Bedford, MA 508-763-4827

Name Address Tel.

Type of Pipe Required: PVC SDR-35

PERMIT EXPIRES ONE YEAR AFTER DATE OF ISSUE

- Requires separate connections for sewage and storm drain where applicable. Storm water cannot be discharged to a sanitary sewer.
- All work must be inspected and approved by a D.P.I. inspector before backfilling.
- If this connection is to be part of a private service shared jointly with other building owners, attach copy of Recorded Joint Maintenance Agreement.
- Permits can be issued to Industrial and/or Commercial Applicants only upon receipt and approval by the Commissioner of Public Infrastructure of required plans and supplemental information.
- In addition, a City-issued Industrial User Discharge Permit and/or a Sewer Extension/Connection Permit issued by the Commonwealth of Massachusetts D.E.P. shall be required by the City for Industrial Discharge into the sewer system.

Industrial User Discharge Permit No. Date

Comm. Mass. Sewer Conn./Ext. Permit No. Date

A Filing and Inspection Fee of \$ 150, plus an Entrance Fee of \$ where applicable, must accompany this application.

Bank# Check# Date 11/22/04 Receipt# 824

Other requirements: THIS PERMIT IS FOR "STUB ONLY", IT DOES

NOT GUARANTEE ISSUANCE OF BUILDING PERMIT WHICH IS PENDING

Connection made to Sewer SITE PLAN APPROVAL Inspection only
Storm Drain Part of jointly-shared private line YES NO 24 hrs notice

Applicant agrees to abide by the above terms, as well as all pertinent ordinances of the City of New Bedford, and such other special rules as the Commissioner of Public Infrastructure and/or City Engineer may deem necessary

City Engineer

Signature of Property Owner or Representative

INSPECTOR'S REPORT

INSPECTED BY:

DATE:

COMMENTS:

APPROVED

DISAPPROVED

SIGNATURE

SKETCH PLAN

Monday
12-20-04
300

56471070 PERMIT 23634

CONTRACTOR RJ GANESSA
508-763-4827

508-763-4827

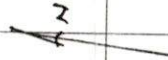

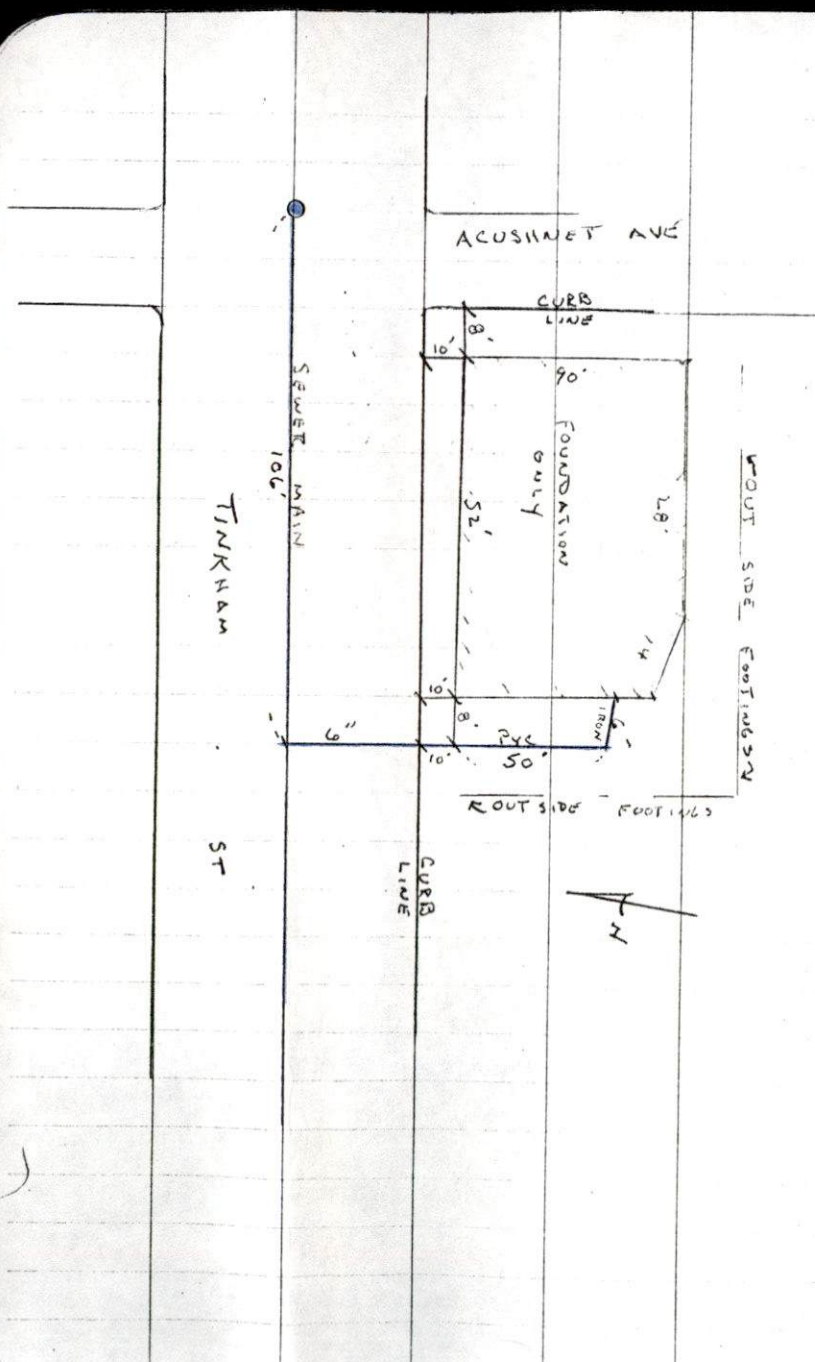

FRIDAY

(30)

04-08-05

CLOUDY 50°

ACUSHNET AVE } TINKHAM ST - SEWER
INSPECTION

PERMIT # 23634

CONTRACTOR RJ CANESSA

508-763-4827

CARLOS - PCC COEP TO
FINISH WORK INSIDE PRIVATE
PROPERTY CELL - 508-400-1594

FRIDAY 04-08-05
 Cloudy 50°
 (30)

ACUSINET AVE & TINKHAM ST - SEWER
 INSPECTION

PERMIT # 23634
 CONTRACTOR R J CANESSA

508-763-4827

CARLOS - REC GOVT TO
 FINISH WORK INSIDE PRIVATE
 PROPERTY CELL - 508-400-1594

