



PERMIT NO.

23633

CITY OF NEW BEDFORD
SEWER AND/OR STORM DRAIN PERMIT

DATE 11/22/04

This certifies that permission is granted to

Property Owner

Address

Tel.

To connect a sewer and/or storm drain located at 349 Durfee St. (has sewer stub)

Assessor's Plot ... 81 ... Lot ... 151 ... to the sewer and/or storm drain in Durfee St. Street

To be laid in accordance with the conditions in this application and the City of New Bedford ordinances.

TYPE OF USE: ☒ RESIDENTIAL ☐ COMMERCIAL ☐ INDUSTRIAL ☐ OTHER 330gpd

If applicant other than actual property owner, attach Letter of Authorization from Property Owner.

Name Susan Whitehead Tel. 508 675 9557

Mailing Address 89 R Drive Westport MA

The Bonded Contractor/Drain Layer authorized to perform this work is:

Franklin Utility Corp. 615 Tacklin Hill Rd. N.B. 508 995-9997

Name

Address

Tel.

Type of Pipe Required: PUC SDR-35

PERMIT EXPIRES ONE YEAR AFTER DATE OF ISSUE

- Requires separate connections for sewage and storm drain where applicable. Storm water cannot be discharged to a sanitary sewer.
- All work must be inspected and approved by a D.P.I. inspector before backfilling.
- If this connection is to be part of a private service shared jointly with other building owners, attach copy of Recorded Joint Maintenance Agreement.
- Permits can be issued to Industrial and/or Commercial Applicants only upon receipt and approval by the Commissioner of Public Infrastructure of required plans and supplemental information.
- In addition, a City-issued Industrial User Discharge Permit and/or a Sewer Extension/Connection Permit issued by the Commonwealth of Massachusetts D.E.P. shall be required by the City for Industrial Discharge into the sewer system.

Industrial User Discharge Permit No. Date

Comm. Mass. Sewer Conn./Ext. Permit No. Date

A Filing and Inspection Fee of \$308.70 plus an Entrance Fee of \$150.00 where applicable, must accompany this application.

Bank# Sovereign Check# 505 Date 11/22/04 Receipt# 5076

Other requirements: 24 hr. inspection notice at 508-979-1527

Connection made to

Sewer

Part of jointly-shared private line

YES

NO

Storm Drain

Applicant agrees to abide by the above terms, as well as all pertinent ordinances of the City of New Bedford, and such other special rules as the Commissioner of Public Infrastructure and/or City Engineer may deem necessary

Duarte M. Andruschak

Acting City Engineer

Signature of Property Owner or Representative

INSPECTOR'S REPORT

INSPECTED BY: KEN REBELLO

DATE: 11/29/04

COMMENTS:

APPROVED

DISAPPROVED

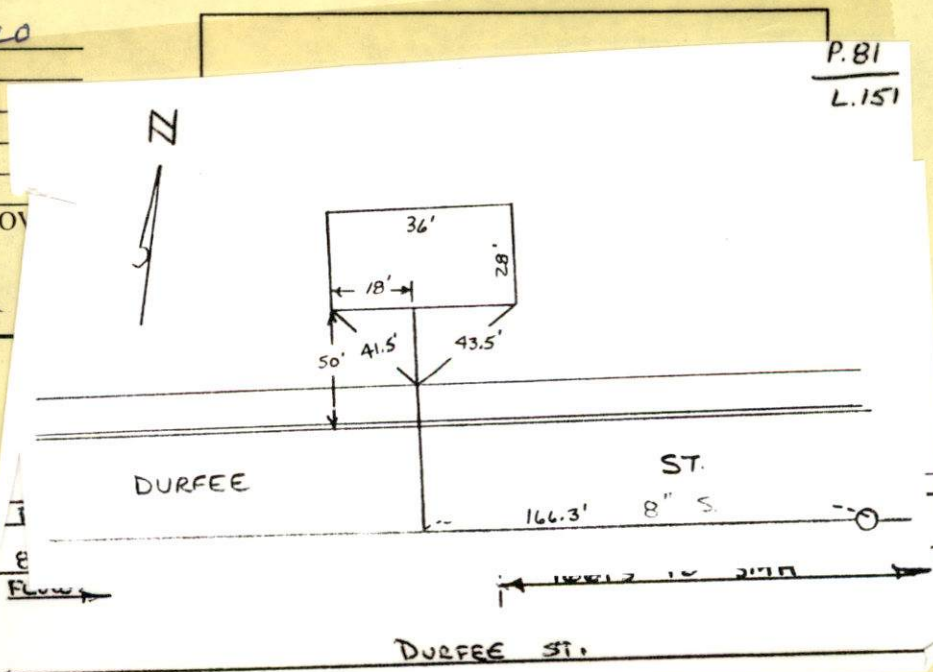
Ken Rebello
SIGNATURE



PERMIT NO.

23633

CITY OF NEW BEDFORD
SEWER AND/OR STORM DRAIN PERMIT

DATE 11/22/04

This certifies that permission is granted to

Scott Loisel 349 Durfee St. NB 508 992 3033
Property Owner Address Tel.

To connect a sewer and/or storm drain located at Durfee St. (has sewer stub)

Assessor's Plot 81 Lot 151, to the sewer and/or storm drain in Durfee St. Street

To be laid in accordance with the conditions in this application and the City of New Bedford ordinances.

TYPE OF USE: ☒ RESIDENTIAL ☐ COMMERCIAL ☐ INDUSTRIAL ☐ OTHER

3308pd

If applicant other than actual property owner, attach Letter of Authorization from Property Owner.

Name Susan Whitehead Tel. 508 675 9557

Mailing Address 89 R. Drive Westport MA

The Bonded Contractor/Drain Layer authorized to perform this work is:

Franklin Utility Corp. 415 Tarkiln Hill Rd. NB 508 995-9997

Name Address Tel.

Type of Pipe Required: PVC SDR-35

PERMIT EXPIRES ONE YEAR AFTER DATE OF ISSUE

- Requires separate connections for sewage and storm drain where applicable. Storm water cannot be discharged to a sanitary sewer.
- All work must be inspected and approved by a D.P.I. inspector before backfilling.
- If this connection is to be part of a private service shared jointly with other building owners, attach copy of Recorded Joint Maintenance Agreement.
- Permits can be issued to Industrial and/or Commercial Applicants only upon receipt and approval by the Commissioner of Public Infrastructure of required plans and supplemental information.
- In addition, a City-issued Industrial User Discharge Permit and/or a Sewer Extension/Connection Permit issued by the Commonwealth of Massachusetts D.E.P. shall be required by the City for Industrial Discharge into the sewer system.

Industrial User Discharge Permit No. Date.

Comm. Mass. Sewer Conn./Ext. Permit No. Date.

A Filing and Inspection Fee of \$308.70 plus an Entrance Fee of \$150.00 where applicable, must accompany this application.

Bank# Sovereign Check# 505 Date 11/22/04 Receipt# 5076

Other requirements: 24 hr. inspection notice at 508-979-1527

Connection made to ☒ Sewer ☐ Storm Drain Part of jointly-shared private line YES ☒ NO

Applicant agrees to abide by the above terms, as well as all pertinent ordinances of the City of New Bedford, and such other special rules as the Commissioner of Public Infrastructure and/or City Engineer may deem necessary

Duane M. Andrzejewski
Acting City Engineer mnSusan Whitehead
Signature of Property Owner or Representative

INSPECTOR'S REPORT

INSPECTED BY: _____

DATE: _____

COMMENTS: _____

APPROVED

DISAPPROVED

SIGNATURE

SKETCH PLAN



CITY OF NEW BEDFORD MASSACHUSETTS

Engineering Department, Rm. 303

133 William Street

New Bedford, Ma. 02740

Tel: 508-979-1527

Fax: 508-961-3043

Duarte M. Andrade,
Acting City Engineer

To Whom It May Concern:

I SCOTT LOISELLE AND SYLVIA LOISELLE 349 DURFEE ST NEW BEDFORD, MA 02740, being
(Name) (Mailing Address)

Owner of property located at 349 Durfee St.

Plot 81, Lot 151, hereby agree to allow SUSAN P. WHITEHEAD
(Name)
89 R DRIVE WESTPORT MA 02790, to act on my behalf including affixing my
(Mailing Address)

signature in securing permit for:

☒ Sewer/Drain Service Permits
☐ Water Service Permits
☐ Driveway Installation Permits
☐ Sidewalk Installation Permits

I further agree to conform to, and abide by, All City rules and ask regulations applicable to the permit (s) being applied for:

Name Scott C. Smith
Signature
349 DURFEE ST. NEW BEDFORD
Address
11/12/2004 508-992-3033
Date Telephone number



CITY OF NEW BEDFORD MASSACHUSETTS

ENGINEERING DEPARTMENT
133 WILLIAM STREET, ROOM 303
NEW BEDFORD, MA 02740

Tel: 508-979-1527

Fax: 508-961-3043

Date: 12/3/04

To Whom it May Concern:

This is to notify the Health Department that a sewer connection permit has been issued for the following address:

Permit No. 23633

Owner(s) Name: Scott Loisele

Location: 349 Durfee St.

Plot/Lot: 81 / 151

Date: 11/22/2004

Completion Date: 11/29/04

If you should have any further questions or concerns, please feel free to contact me at 508-979-1528.

Sincerely,

Duarte M. Andrade 

Duarte M. Andrade
Acting City Engineer

11/29/04 - 349 DUFFEE ST. - FRANKLIN UTILITY CORP.

