



PERMIT NO.
23629

CITY OF NEW BEDFORD
SEWER AND/OR STORM DRAIN PERMIT

DATE 11/5/2004
EXP. 11/5/2005

This certifies that permission is granted to

Town of Acushnet 130 Main St. Acushnet MA 508-998-0230
Property Owner Address Tel.

To connect a sewer and/or storm drain located at 3 Hershey Way Acushnet, MA

Assessor's Plot 1 Lot 11, to the sewer and/or storm drain in Nestle's Lane Street

To be laid in accordance with the conditions in this application and the City of New Bedford ordinances.

TYPE OF USE: RESIDENTIAL COMMERCIAL INDUSTRIAL OTHER 330 GPD

If applicant other than actual property owner, attach Letter of Authorization from Property Owner.

Name Mailing Address Tel.

The Bonded Contractor/Drain Layer authorized to perform this work is:

Are Asphalt (Fairhaven Excavating) 15 Oliver St Fairhaven MA 999-6749

Name Address Tel.

Type of Pipe Required: PVC SDR-35

PERMIT EXPIRES ONE YEAR AFTER DATE OF ISSUE

- Requires separate connections for sewage and storm drain where applicable. Storm water cannot be discharged to a sanitary sewer.
 - All work must be inspected and approved by a D.P.I. inspector before backfilling.
 - If this connection is to be part of a private service shared jointly with other building owners, attach copy of Recorded Joint Maintenance Agreement.
 - Permits can be issued to Industrial and/or Commercial Applicants only upon receipt and approval by the Commissioner of Public Infrastructure of required plans and supplemental information.
 - In addition, a City-issued Industrial User Discharge Permit and/or a Sewer Extension/Connection Permit issued by the Commonwealth of Massachusetts D.E.P. shall be required by the City for Industrial Discharge into the sewer system.
- Industrial User Discharge Permit No. Date.

Comm. Mass. Sewer Conn./Ext. Permit No. Date.

A Filing and Inspection Fee of \$150, plus an Entrance Fee of \$ where applicable, must accompany this application.

Bank# St. Anne's C.U. Check# 163 Date 11/5/04 Receipt# 5067

Other requirements: Insp. Only. 6" service Sewer in Centerline with a 8"x16" wire cap

See plan attached to original permit

Connection made to Sewer Part of jointly-shared private line YES NO
Storm Drain

Applicant agrees to abide by the above terms, as well as all pertinent ordinances of the City of New Bedford, and such other special rules as the Commissioner of Public Infrastructure and/or City Engineer may deem necessary

Quante M Andrade Acting City Engineer
Signature of Property Owner or Representative

INSPECTOR'S REPORT

INSPECTED BY: KEVIN CORRELL
DATE: 11-10-04
COMMENTS:

APPROVED DISAPPROVED

Signature of Inspector
SIGNATURE

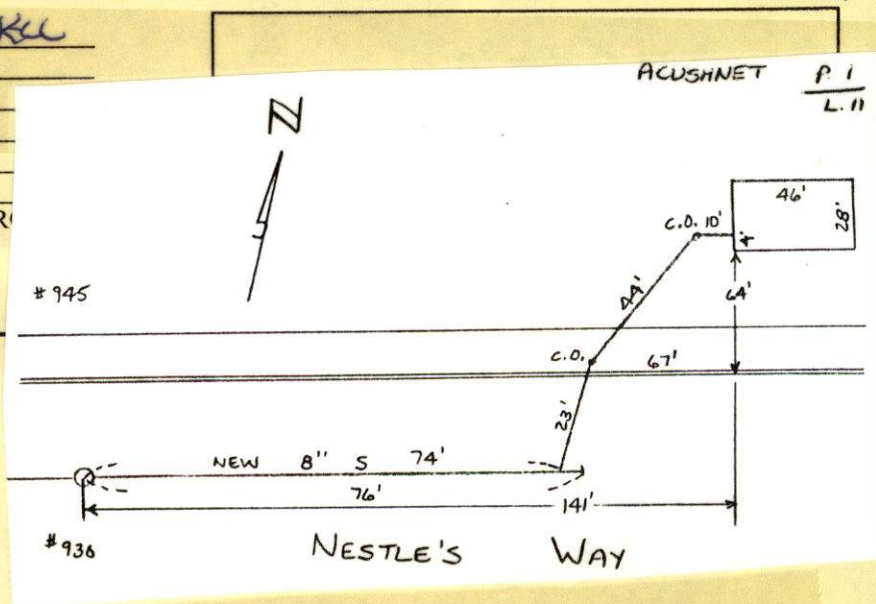



PERMIT NO.

23629

CITY OF NEW BEDFORD
SEWER AND/OR STORM DRAIN PERMIT

DATE 11/5/2004
EXP. 11/5/2005

This certifies that permission is granted to

Town of Acushnet 130 Main St. Acushnet MA 508-998-0230
Property Owner Address Tel.

To connect a sewer and/or storm drain located at 3 Hershey Way Acushnet, MA
Acushnet

Assessor's Plot 1 Lot 11, to the sewer and/or storm drain in Nestle's Lane Street

To be laid in accordance with the conditions in this application and the City of New Bedford ordinances.

TYPE OF USE: RESIDENTIAL COMMERCIAL INDUSTRIAL OTHER 330 GPD

If applicant other than actual property owner, attach Letter of Authorization from Property Owner.

Name Tel.

Mailing Address

The Bonded Contractor/Drain Layer authorized to perform this work is:

(Fairhaven Excavating) 15 Oliver St. Fairhaven MA 999-6749
Name Address Tel.

Type of Pipe Required: PVC SDR-35

PERMIT EXPIRES ONE YEAR AFTER DATE OF ISSUE

- Requires separate connections for sewage and storm drain where applicable. Storm water cannot be discharged to a sanitary sewer.
- All work must be inspected and approved by a D.P.I. inspector before backfilling.
- If this connection is to be part of a private service shared jointly with other building owners, attach copy of Recorded Joint Maintenance Agreement.
- Permits can be issued to Industrial and/or Commercial Applicants only upon receipt and approval by the Commissioner of Public Infrastructure of required plans and supplemental information.
- In addition, a City-issued Industrial User Discharge Permit and/or a Sewer Extension/Connection Permit issued by the Commonwealth of Massachusetts D.E.P. shall be required by the City for Industrial Discharge into the sewer system.

Industrial User Discharge Permit No. Date

Comm. Mass. Sewer Conn./Ext. Permit No. Date

A Filing and Inspection Fee of \$150, plus an Entrance Fee of \$ where applicable, must accompany this application.

Bank# St. Anne's C.U. Check# 163 Date 11/5/04 Receipt# 5067

Other requirements: Insp. Only - Extend 8" 6" SERVICE
Sewer in Centerline with a 8"x6" WYE for
Service + a 8" Tee Cleanout with Cap SEE ATTACHED FROM Acushnet

Connection made to Sewer Part of jointly-shared private line YES NO
Storm Drain

Applicant agrees to abide by the above terms, as well as all pertinent ordinances of the City of New Bedford, and such other special rules as the Commissioner of Public Infrastructure and/or City Engineer may deem necessary

Durante M. Andrade
Acting City Engineer

Paul J. L...
Signature of Property Owner or Representative

INSPECTOR'S REPORT

INSPECTED BY: _____
DATE: _____
COMMENTS: _____

APPROVED DISAPPROVED

SIGNATURE

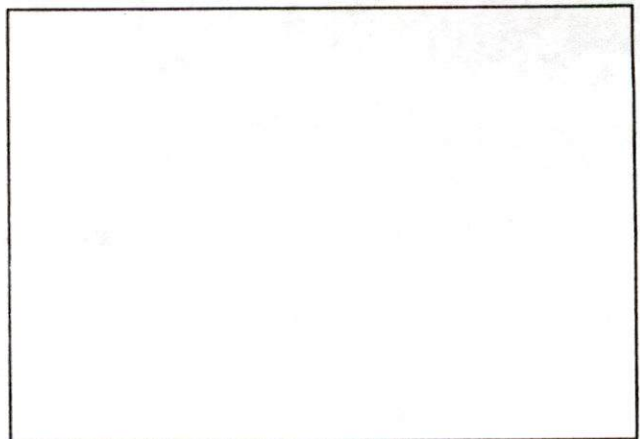

SKETCH PLAN

PERMIT NO.

1070.



DATE 11-5-04

TOWN OF ACUSHNET
WATER, SEWER AND/OR STORM DRAIN PERMIT

This certifies that permission is granted to

Rene Daniel 3 Hershey Way 508-758-4035
Property Owner Address Tel.

to connect a water/sewer located at Sharon St - R.B.

Assessor's Plot 1, Lot 11, to the water/sewer in Sharon St Street
to be laid in accordance with the conditions in this application and the Town of Acushnet rules and regulations.

TYPE OF USE: ☒ RESIDENTIAL ☐ COMMERCIAL ☐ INDUSTRIAL ☐ OTHER

If applicant other than actual property owner, attach Letter of Authorization from Property Owner.

Name _____ Tel. _____

Mailing Address _____

The Bonded Contractor/Drain Layer authorized to perform this work is:

Fair Haven Eng. Nancy St Phvn.
Name Address Tel.

Type of Pipe Required: (See attached) New Bedford Permit -

PERMIT EXPIRES ONE YEAR AFTER DATE OF ISSUE

- * Requires separate connections for sewage and storm drain where applicable. Storm water cannot be discharged to a sanitary sewer.
- * All work must be inspected and approved by a D.P.W. inspector before backfilling.
- * If this connection is to be part of a private service shared jointly with other building owners, attach copy of Recorded Joint Maintenance Agreement.
- * Permits can be issued to Industrial and/or Commercial Applicants only upon receipt and approval by the Superintendent of Public Works of required plans and supplemental information.
- * In addition, a Industrial User Discharge Permit and/or a Sewer Extension/Connection Permit issued by the Commonwealth of Massachusetts D.E.P. shall be required for Industrial Discharge into the sewer system.

Industrial User Discharge Permit No. _____ Date _____

Comm. Mass. Sewer Conn./Ext. Permit No. _____ Date _____

A Filing and Inspection Fee of \$ 600.00, plus an Entrance Fee of \$ 75.00 where applicable, must accompany this application.

Bank # St Anne's Credit Check # 162 Date: 11-4-04 Receipt # 132194

Other requirements: Site Visit - R.B. approval -

Have check for city \$150.00

Connection made to ☒ Sewer ☐ Water ☐ Storm Drain
Part of jointly-shared private line ☐ Yes ☐ No

FOR INSPECTION ONLY, A 24
HOUR NOTICE IS REQUIRED
AND THE CONTRACTOR/
APPLICANT IS REQUIRED TO
NOTIFY THE DEPARTMENT AT
508-998-0230

Applicant agrees to abide by the above terms, as well as all pertinent regulations of the Town of Acushnet, and such other special rules as the Superintendent of Public Works may deem necessary

Rene Daniel Dennis A. March
Superintendent of Public Works Signature of Property Owner or Representative

INSPECTOR'S REPORT

INSPECTED BY: _____

DATE: _____

COMMENTS: _____

☐ APPROVED ☐ DISAPPROVED

SIGNATURE

SKETCH PLAN

UPDATED PLAN

2pm 11/9/04

BENCHMARK
RIM OF EXISTING SEWER MANHOLE

EXISTING SEWER MANHOLE
RIM EL = 144.09
8" INV OUT = 140.40
6" INV IN = 140.9
6" INV IN = 141.29
2" INV = 141.31
PROP 6" INV IN = 140.60

LOT 116, MAP 137

N 00° 24' 01" W
177.35'

PROP CLEAN OUT

SLOPE = 8.02

PROPOSED
ADDITION 28' X
TOF = 148.44

INV = 142.82

PROP 6" SDR
PROP CLEAN OUT

INV = 142.44

143

PROP 6" SDR 35
L = 152' SLOPE = .01

S 85° 17' 29" E

NESTLE'S L

8" X 1" WYE

8" TREE CLEAN
W/ CAP

EXIST 8" S
STREET

8" WATER

8" SERVICE CONNECTION

8" SERVICE CONNECTION

6" SERVICE CONNECTION

PROP CLEAN OUT

8" PJC

O.K. Sch. 40
P. S. Sch. 40
for
Aurora
Sewer

CITY OF NEW BEDFORD
TOWN OF AQUINNET

Reviewed 11/5/04

NO ENG. DEPT

ACUSHNET
AVE

SMH



NEW 8" PVC

NESTLE' WAY

NEW BEDFORD
ACUSHNET

8x6
manhole
OT14
OT16
CAP

CLEAN
OUT

CLEAN
OUT

141



NESTLE' WAY - ACUSHNET

SEWER PERMIT # 23629

CONTRACTOR

FAIRHAVEN EXCAVATING

999-6749

WEDNESDAY
11-10-04

①