



PERMIT NO.
23628

CITY OF NEW BEDFORD
SEWER AND/OR STORM DRAIN PERMIT

DATE 11/4/04
EXP 11/4/04

This certifies that permission is granted to

Jose T DeSousa, Trs PO Box 80038 Dartmouth MA 02748 774-930-1024
Property Owner Address Tel.

To connect a sewer and/or storm drain located at Acushnet Ave. (Es) 60' Sx #4006 Acushnet Ave.

Assessor's Plot 136 Lot 438, to the sewer and/or storm drain in Acushnet Ave. Street

To be laid in accordance with the conditions in this application and the City of New Bedford ordinances.

TYPE OF USE: RESIDENTIAL COMMERCIAL INDUSTRIAL OTHER

If applicant other than actual property owner, attach Letter of Authorization from Property Owner.

Name Mailing Address Tel.

The Bonded Contractor/Drain Layer authorized to perform this work is:

Franklin Brothers 4393 Acushnet Ave. NB MA 508-998-8270

Name Address Tel.

Type of Pipe Required: PVC SDR-35 8" Sewer Main for new Subdivision
Jessica Lane - Stub for new development

PERMIT EXPIRES ONE YEAR AFTER DATE OF ISSUE

- Requires separate connections for sewage and storm drain where applicable. Storm water cannot be discharged to a sanitary sewer.
 - All work must be inspected and approved by a D.P.I. inspector before backfilling.
 - If this connection is to be part of a private service shared jointly with other building owners, attach copy of Recorded Joint Maintenance Agreement.
 - Permits can be issued to Industrial and/or Commercial Applicants only upon receipt and approval by the Commissioner of Public Infrastructure of required plans and supplemental information.
 - In addition, a City-issued Industrial User Discharge Permit and/or a Sewer Extension/Connection Permit issued by the Commonwealth of Massachusetts D.E.P. shall be required by the City for Industrial Discharge into the sewer system.
- Industrial User Discharge Permit No. Date.

Comm. Mass. Sewer Conn./Ext. Permit No. Date.

A Filing and Inspection Fee of \$150, plus an Entrance Fee of \$ where applicable, must accompany this application.

Bank# Luzo Com. Bank Check# 127 Date 11/4/04 Receipt# 5066

Other requirements: Insp Only - Flowable Fill Required in Acushnet Ave. - Stub installation
only for an 8" Sewer Main for future development

Connection made to Sewer Part of jointly-shared private line YES NO
Storm Drain

Applicant agrees to abide by the above terms, as well as all pertinent ordinances of the City of New Bedford, and such other special rules as the Commissioner of Public Infrastructure and/or City Engineer may deem necessary

Quarte M. Andrade Acting City Engineer

Signature of Property Owner or Representative

INSPECTOR'S REPORT

INSPECTED BY: Keen J Connell
DATE: 12-17-04
COMMENTS:

APPROVED DISAPPROVED

Keen J Connell
SIGNATURE

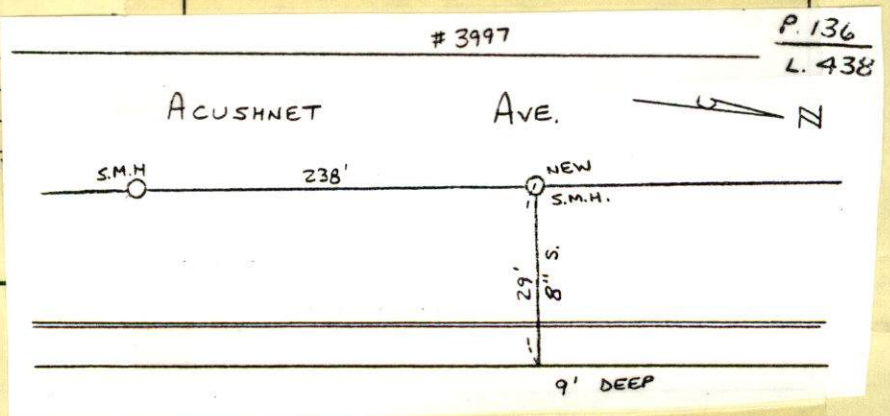

SKETCH PLAN



PERMIT NO.

23628

CITY OF NEW BEDFORD
SEWER AND/OR STORM DRAIN PERMIT

DATE 11/4/04

EXP 11/4/04

This certifies that permission is granted to

Jose T. Sousa, Trs. PO Box 80038 Dartmouth MA 02748 774-930-1024
Property Owner Address Tel.

To connect a sewer and/or storm drain located at Acushnet Ave. (ES) 60' Sx #4006 Acushnet Ave.
Assessor's Plot 136 Lot 438, to the sewer and/or storm drain in Acushnet Ave. Street

To be laid in accordance with the conditions in this application and the City of New Bedford ordinances.

TYPE OF USE: RESIDENTIAL COMMERCIAL INDUSTRIAL OTHER

If applicant other than actual property owner, attach Letter of Authorization from Property Owner.

Name Tel.

Mailing Address

The Bonded Contractor/Drain Layer authorized to perform this work is:

Franklin Brothers 4393 Acushnet Ave. NB MA 508-998-8270
Name Address Tel.

Type of Pipe Required: PVC SDR-35 8" Sewer Main for new Subdivision
Jessica Lane - Stub for new development

PERMIT EXPIRES ONE YEAR AFTER DATE OF ISSUE

- Requires separate connections for sewage and storm drain where applicable. Storm water cannot be discharged to a sanitary sewer.
- All work must be inspected and approved by a D.P.I. inspector before backfilling.
- If this connection is to be part of a private service shared jointly with other building owners, attach copy of Recorded Joint Maintenance Agreement.
- Permits can be issued to Industrial and/or Commercial Applicants only upon receipt and approval by the Commissioner of Public Infrastructure of required plans and supplemental information.
- In addition, a City-issued Industrial User Discharge Permit and/or a Sewer Extension/Connection Permit issued by the Commonwealth of Massachusetts D.E.P. shall be required by the City for Industrial Discharge into the sewer system.

Industrial User Discharge Permit No. Date.

Comm. Mass. Sewer Conn./Ext. Permit No. Date.

A Filing and Inspection Fee of \$150.00, plus an Entrance Fee of \$ where applicable, must accompany this application.

Bank# Luzo Com. Bank Check# 127 Date 11/4/04 Receipt# 5066

Other requirements: Insp. Only - Flowable Fill Required in Acushnet Ave. - Stub installation
only for an 8" Sewer Main for future development

Connection made to Sewer Part of jointly-shared private line YES NO
Storm Drain

Applicant agrees to abide by the above terms, as well as all pertinent ordinances of the City of New Bedford, and such other special rules as the Commissioner of Public Infrastructure and/or City Engineer may deem necessary

Duarte M. Andrade (NS)
Acting City Engineer

Signature of Property Owner or Representative

INSPECTOR'S REPORT

INSPECTED BY: _____
DATE: _____
COMMENTS: _____

APPROVED DISAPPROVED

SIGNATURE

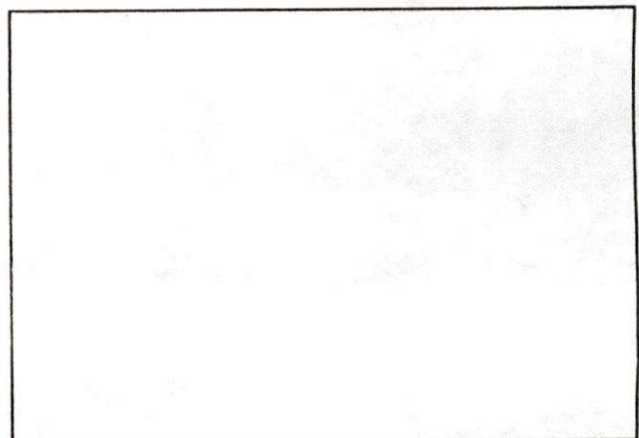

SKETCH PLAN

#398

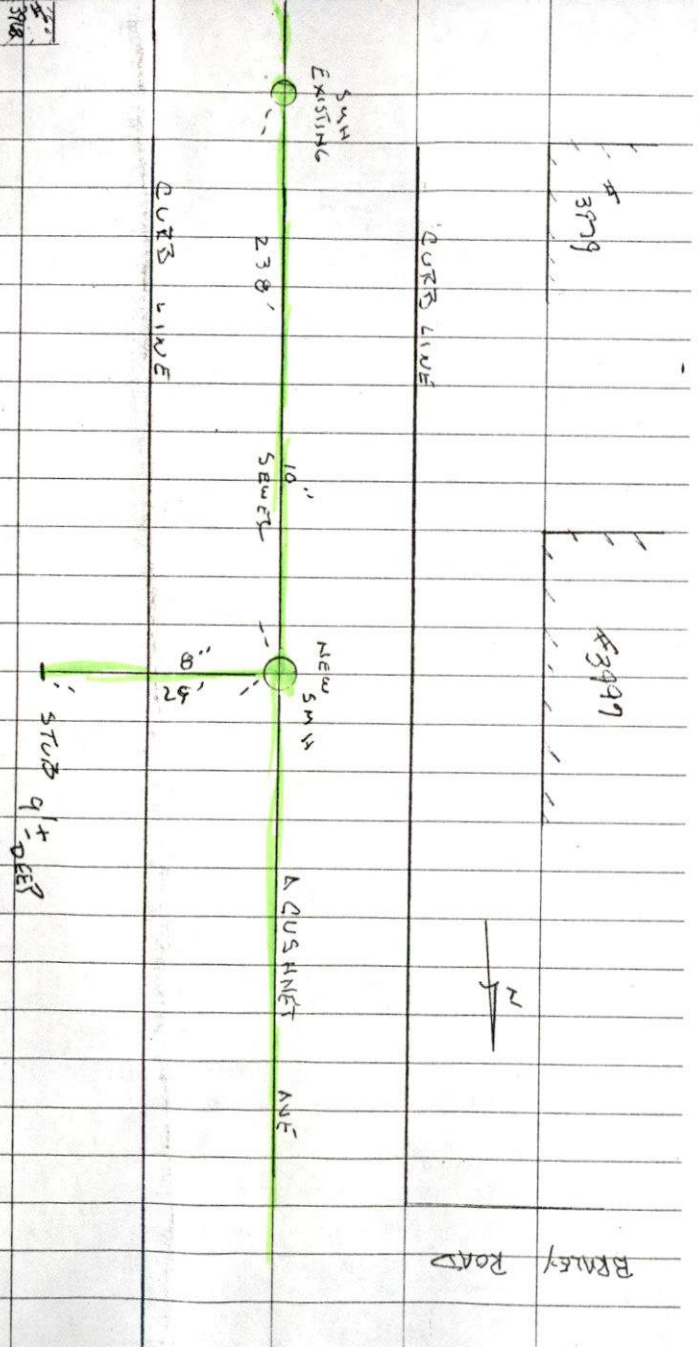

BRADLEY ROAD

FRIDAY SUNNY (13)
12-17-04

ACUSHNET AVE - JESSICA LANE

SEWER INSPECTION

PERMIT # 23628

CONTRACTOR - SCOTT FRANKLIN

577-15415