



PERMIT NO.

23627

CITY OF NEW BEDFORD  
SEWER AND/OR STORM DRAIN PERMIT

DATE 11/3/04

This certifies that permission is granted to

Seth Lewis 1031 Prairie Ave NB 508 330 3261  
Property Owner Address Tel.

To connect a sewer and/or storm drain located at stub at Property Line for force main

Assessor's Plot 134 Lot 356, to the sewer and/or storm drain in Prairie Ave Street

To be laid in accordance with the conditions in this application and the City of New Bedford ordinances.

TYPE OF USE: RESIDENTIAL COMMERCIAL INDUSTRIAL OTHER 330g.p.d.

If applicant other than actual property owner, attach Letter of Authorization from Property Owner.

Name Tel.

Mailing Address

The Bonded Contractor/Drain Layer authorized to perform this work is:

Andrew Gomes P.O. Box 30360 Acushnet MA 508-995-5967

Name Address Tel.

Type of Pipe Required: 1 1/2" PVC SDR

## PERMIT EXPIRES ONE YEAR AFTER DATE OF ISSUE

- Requires separate connections for sewage and storm drain where applicable. Storm water cannot be discharged to a sanitary sewer.
  - All work must be inspected and approved by a D.P.I. inspector before backfilling.
  - If this connection is to be part of a private service shared jointly with other building owners, attach copy of Recorded Joint Maintenance Agreement.
  - Permits can be issued to Industrial and/or Commercial Applicants only upon receipt and approval by the Commissioner of Public Infrastructure of required plans and supplemental information.
  - In addition, a City-issued Industrial User Discharge Permit and/or a Sewer Extension/Connection Permit issued by the Commonwealth of Massachusetts D.E.P. shall be required by the City for Industrial Discharge into the sewer system.
- Industrial User Discharge Permit No. Date

Comm. Mass. Sewer Conn./Ext. Permit No. Date

A Filing and Inspection Fee of \$150.00 plus an Entrance Fee of \$281.37 where applicable, must accompany this application.

Bank# Sovereign Bank Check# 510 Date 11/3/04 Receipt# 5065

Other requirements: Inspection only - connect to stub - abandon septic system -  
24 hr. inspection notice 508-979-1527Connection made to Sewer Part of jointly-shared private line YES NO  
Storm Drain

Applicant agrees to abide by the above terms, as well as all pertinent ordinances of the City of New Bedford, and such other special rules as the Commissioner of Public Infrastructure and/or City Engineer may deem necessary

Duarte M. Andrade  
Acting City EngineerSeth Lewis  
Signature of Property Owner or Representative

## INSPECTOR'S REPORT

INSPECTED BY: KEVIN CORNELL

DATE: 11-05-04

COMMENTS:

APPROVED

DISAP

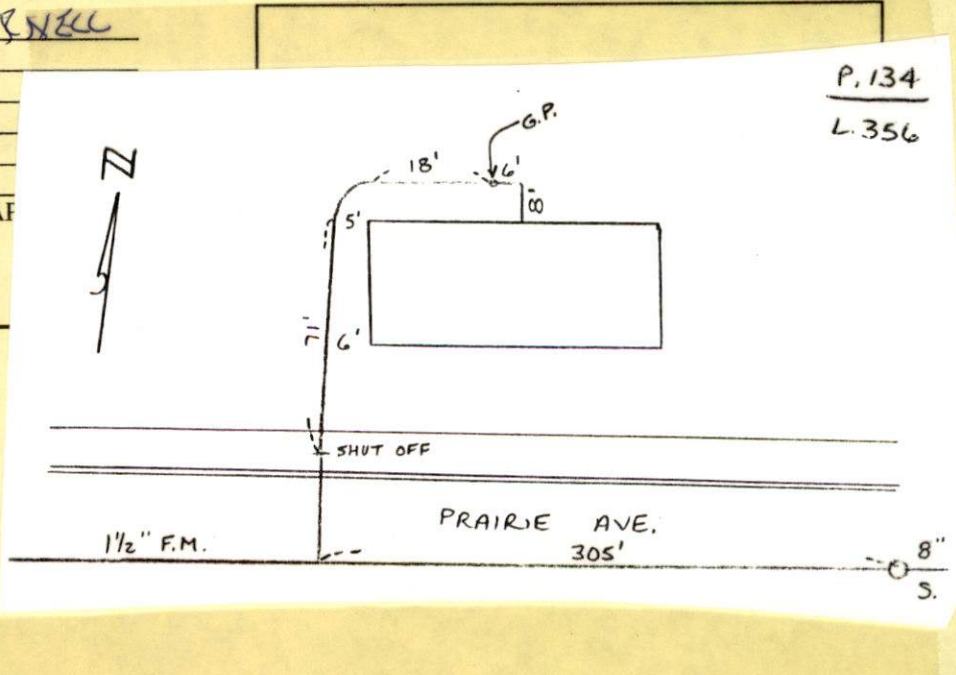
Kevin Cornell  
SIGNATURE





PERMIT NO.

- 23627

CITY OF NEW BEDFORD  
SEWER AND/OR STORM DRAIN PERMIT

DATE 11/3/04

This certifies that permission is granted to

Seth Lewis 1031 Prairie Ave. NB. 508.330.3261  
Property Owner Address Tel.

To connect a sewer and/or storm drain located at stub at Property Line for force main

Assessor's Plot 134 Lot 356, to the sewer and/or storm drain in Prairie Ave. Street

To be laid in accordance with the conditions in this application and the City of New Bedford ordinances.

TYPE OF USE: ☒ RESIDENTIAL ☐ COMMERCIAL ☐ INDUSTRIAL ☐ OTHER 330g.p.d.

If applicant other than actual property owner, attach Letter of Authorization from Property Owner.

Name..... Tel.....

Mailing Address.....

The ~~Bonded~~ Contractor/Drain Layer authorized to perform this work is:

Andrew Gomes P.O. Box 30360 Acushnet MA 508-995-5967  
Name Address Tel.

Type of Pipe Required: 1 1/2" PVC SDR

PERMIT EXPIRES ONE YEAR AFTER DATE OF ISSUE

- Requires separate connections for sewage and storm drain where applicable. Storm water cannot be discharged to a sanitary sewer.
- All work must be inspected and approved by a D.P.I. inspector before backfilling.
- If this connection is to be part of a private service shared jointly with other building owners, attach copy of Recorded Joint Maintenance Agreement.
- Permits can be issued to Industrial and/or Commercial Applicants only upon receipt and approval by the Commissioner of Public Infrastructure of required plans and supplemental information.
- In addition, a City-issued Industrial User Discharge Permit and/or a Sewer Extension/Connection Permit issued by the Commonwealth of Massachusetts D.E.P. shall be required by the City for Industrial Discharge into the sewer system.

Industrial User Discharge Permit No..... Date.....

Comm. Mass. Sewer Conn./Ext. Permit No..... Date.....

A Filing and Inspection Fee of \$150.00 plus an Entrance Fee of \$081.3 where applicable, must accompany this application.

Bank# Sovereign Bank Check# 510 Date 11/3/04 Receipt# 5065

Other requirements: Inspection only - connect to stub - abandon septic system -  
24 hr. inspection notice 508-979-1527

Connection made to Sewer Part of jointly-shared private line YES NO  
Storm Drain

Applicant agrees to abide by the above terms, as well as all pertinent ordinances of the City of New Bedford, and such other special rules as the Commissioner of Public Infrastructure and/or City Engineer may deem necessary

Duarte M. Andrade  
Acting City Engineer

Seth Lewis  
Signature of Property Owner or Representative

INSPECTOR'S REPORT

INSPECTED BY: \_\_\_\_\_  
DATE: \_\_\_\_\_  
COMMENTS: \_\_\_\_\_

APPROVED \_\_\_\_\_ DISAPPROVED \_\_\_\_\_

SIGNATURE

SKETCH PLAN

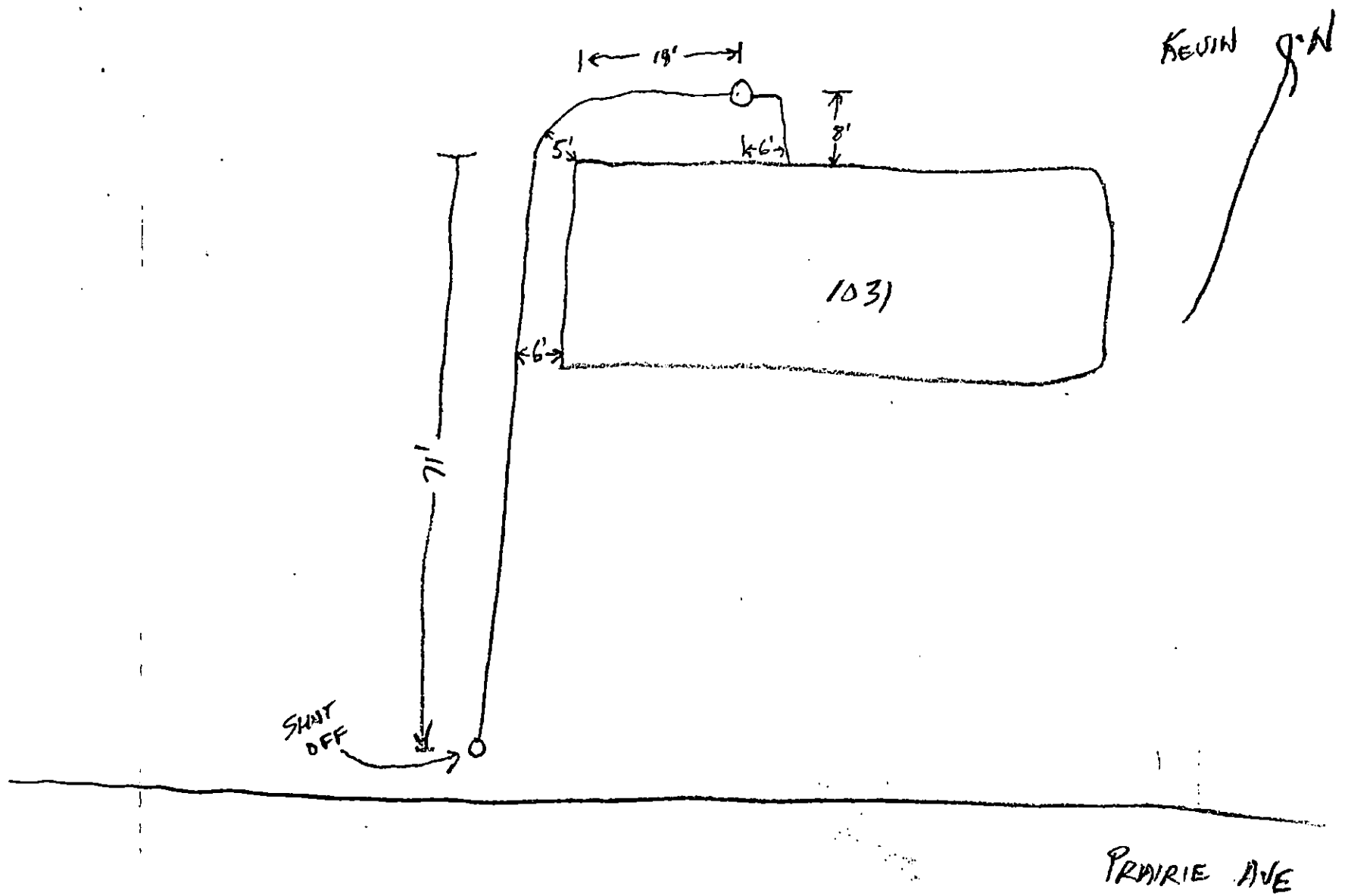

11/5/04 - A GAMES EQUIP - 1 1/2" FORCE MAIN