



PERMIT NO.

23626

CITY OF NEW BEDFORD
SEWER AND/OR STORM DRAIN PERMIT

DATE 11/1/2004

EXP. 11/1/2005

This certifies that permission is granted to

Richard D. Breton, Sr. 1024 Prairie Ave. NB, MA 508-998-9055
Property Owner Address Tel.

To connect a sewer and/or storm drain located at 1024 Prairie Ave.

Assessor's Plot 134 Lot 292, to the sewer and/or storm drain in 1024 Prairie Ave. Street

To be laid in accordance with the conditions in this application and the City of New Bedford ordinances.

TYPE OF USE: RESIDENTIAL COMMERCIAL INDUSTRIAL OTHER 330 GPD

If applicant other than actual property owner, attach Letter of Authorization from Property Owner.

Name Andrew Gomes Tel. 508-995-5967

Mailing Address P.O. Box 30360 Acushnet MA

The Bonded Contractor/Drain Layer authorized to perform this work is:

Andrew Gomes P.O. Box 30360 Acushnet, MA 508-995-5967

Name Address Tel.

Type of Pipe Required: 1 1/2" PVC SDR

PERMIT EXPIRES ONE YEAR AFTER DATE OF ISSUE

- Requires separate connections for sewage and storm drain where applicable. Storm water cannot be discharged to a sanitary sewer.
 - All work must be inspected and approved by a D.P.I. inspector before backfilling.
 - If this connection is to be part of a private service shared jointly with other building owners, attach copy of Recorded Joint Maintenance Agreement.
 - Permits can be issued to Industrial and/or Commercial Applicants only upon receipt and approval by the Commissioner of Public Infrastructure of required plans and supplemental information.
 - In addition, a City-issued Industrial User Discharge Permit and/or a Sewer Extension/Connection Permit issued by the Commonwealth of Massachusetts D.E.P. shall be required by the City for Industrial Discharge into the sewer system.
- Industrial User Discharge Permit No. Date

Comm. Mass. Sewer Conn./Ext. Permit No. Date

A Filing and Inspection Fee of \$150, plus an Entrance Fee of \$1081.31 where applicable, must accompany this application.

Bank# Acushnet Federal C.U. Check# 2762 Date 11/1/2004 Receipt# 5063

Other requirements: Insp. Only - Connect to stub at Prop. Line 1 1/2" Force Main Service

Must abandon septic system - 24 hrs. notice for all inspections

Connection made to Sewer Part of jointly-shared private line YES NO
Storm Drain

Applicant agrees to abide by the above terms, as well as all pertinent ordinances of the City of New Bedford, and such other special rules as the Commissioner of Public Infrastructure and/or City Engineer may deem necessary

Duarte M. Andrade
City Engineer

Signature of Property Owner or Representative

INSPECTOR'S REPORT

INSPECTED BY:

DATE:

COMMENTS:

APPROVED

DISAPPROVED

SIGNATURE

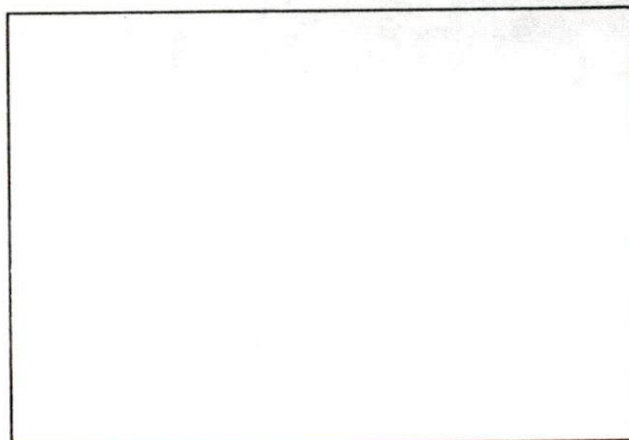

SKETCH PLAN



CITY OF NEW BEDFORD MASSACHUSETTS

Engineering Department, Rm. 303

133 William Street

New Bedford, Ma. 02740

Tel: 508-979-1527

Fax: 508-961-3043

Duarte M. Andrade,
Acting City Engineer

To Whom It May Concern:

I RICHARD D. BRETON SR. 1024 PRAIRIE AVE, being
(Name) (Mailing Address)

Owner of property located at 1024 Prairie Ave

Plot 134, Lot 292, hereby agree to allow ANDREW GOMES
(Name)

PO BOX 30360, to act on my behalf including affixing my
(Mailing Address)

signature in securing permit for:

☒ Sewer/Drain Service Permits
☐ Water Service Permits
☐ Driveway Installation Permits
☐ Sidewalk Installation Permits

I further agree to conform to, and abide by, All City rules and ask regulations applicable to the permit (s) being applied for:

Name Richard D. Breton Sr.
Signature
1024 PRAIRIE AVE N.B
Address
11/1/04 508-978-9055
Date Telephone number

KEVIN.

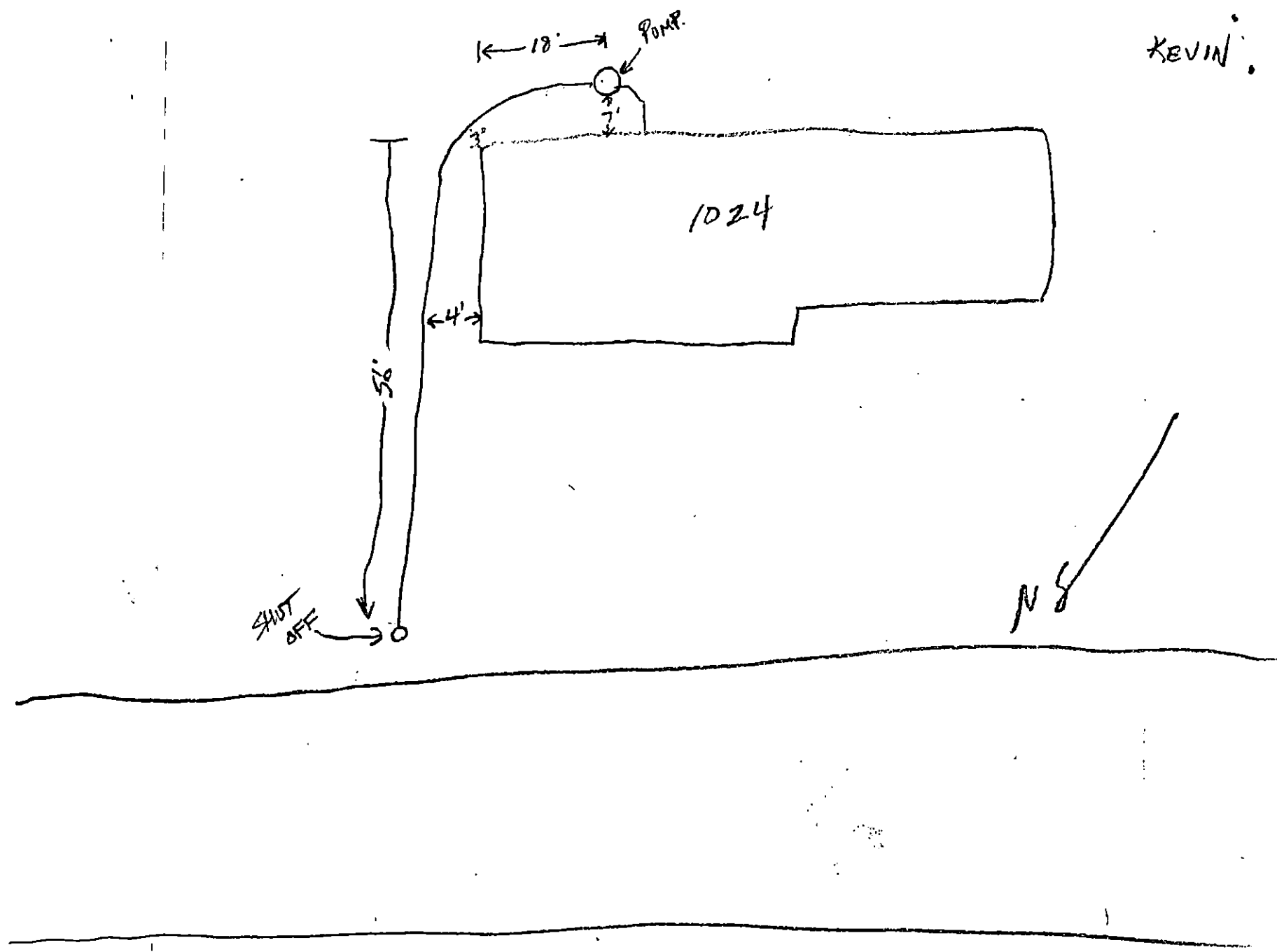

PRAIRIE AVE

11/5/04 - A GOMES EQUIP - 1 1/2" FORCE MAIN