



PERMIT NO.

23625

CITY OF NEW BEDFORD  
SEWER AND/OR STORM DRAIN PERMITDATE 11/1/2004  
EXP. 11/1/2005

This certifies that permission is granted to

Patricia Irzyk 1039 Prairie Ave. NB, MA 508-995-9727  
Property Owner Address Tel.

To connect a sewer and/or storm drain located at 1039 Prairie Ave.

Assessor's Plot 134 Lot 371, to the sewer and/or storm drain in Prairie Ave. Street

To be laid in accordance with the conditions in this application and the City of New Bedford ordinances.

TYPE OF USE: RESIDENTIAL COMMERCIAL INDUSTRIAL OTHER 330 GPD

If applicant other than actual property owner, attach Letter of Authorization from Property Owner.

Name: Andrew Gomes Tel. 508-995-5967

Mailing Address: PO Box 30360 Acushnet, MA

The Bonded Contractor/Drain Layer authorized to perform this work is:

Andrew Gomes PO Box 30360 Acushnet, MA 508-995-5967

Name Address Tel.

Type of Pipe Required: 1 1/2" PVC SDR

## PERMIT EXPIRES ONE YEAR AFTER DATE OF ISSUE

- Requires separate connections for sewage and storm drain where applicable. Storm water cannot be discharged to a sanitary sewer.
  - All work must be inspected and approved by a D.P.I. inspector before backfilling.
  - If this connection is to be part of a private service shared jointly with other building owners, attach copy of Recorded Joint Maintenance Agreement.
  - Permits can be issued to Industrial and/or Commercial Applicants only upon receipt and approval by the Commissioner of Public Infrastructure of required plans and supplemental information.
  - In addition, a City-issued Industrial User Discharge Permit and/or a Sewer Extension/Connection Permit issued by the Commonwealth of Massachusetts D.E.P. shall be required by the City for Industrial Discharge into the sewer system.
- Industrial User Discharge Permit No. Date

Comm. Mass. Sewer Conn./Ext. Permit No. Date

A Filing and Inspection Fee of \$150.00, plus an Entrance Fee of \$1081.13 where applicable, must accompany this application.

Bank# Acushnet Federal C.U. Check# 2762 Date 11/1/04 Receipt# 5063

Other requirements: Insp. Only Connect to stub at Prop. Line 1 1/2" Force

Main Service Must abandon Septic System 24 hrs. notice for all inspections

Connection made to Sewer Part of jointly-shared private line YES NO  
Storm Drain

Applicant agrees to abide by the above terms, as well as all pertinent ordinances of the City of New Bedford, and such other special rules as the Commissioner of Public Infrastructure and/or City Engineer may deem necessary

Duarte M. Andrade (ms)  
City Engineer

Signature of Property Owner or Representative

## INSPECTOR'S REPORT

INSPECTED BY: KEVIN CORRELL

DATE: 11-05-04

COMMENTS:

APPROVED DISAPPROVED

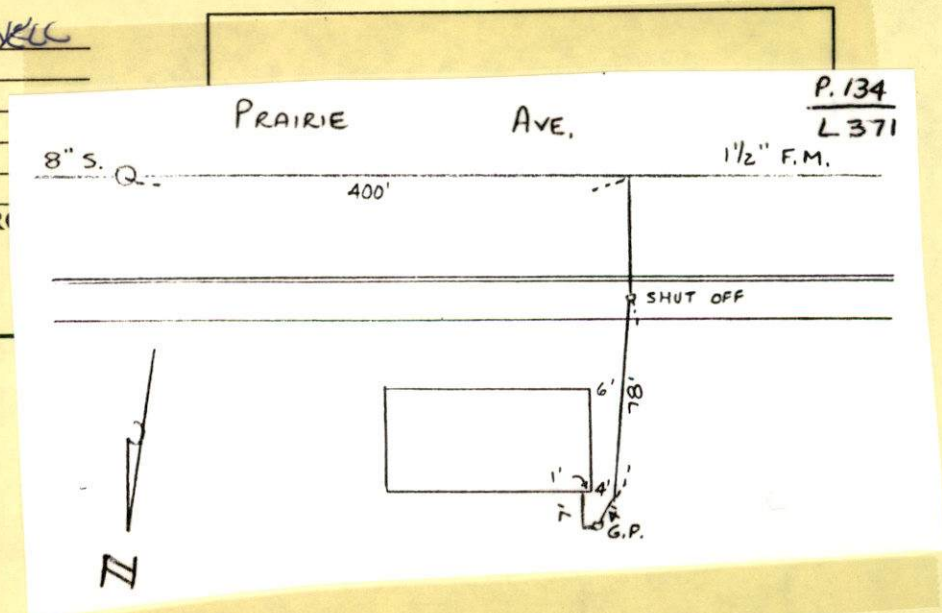
Signature of Inspector  
SIGNATURE





PERMIT NO.

23625

CITY OF NEW BEDFORD  
SEWER AND/OR STORM DRAIN PERMIT

DATE 11/1/2004

EXP. 11/1/2005

This certifies that permission is granted to

Patricia Irzyk 1039 Prairie Ave. NB MA 508-995-9727  
Property Owner Address Tel.

To connect a sewer and/or storm drain located at 1039 Prairie Ave.

Assessor's Plot 134 Lot 371, to the sewer and/or storm drain in Prairie Ave. Street

To be laid in accordance with the conditions in this application and the City of New Bedford ordinances.

TYPE OF USE: RESIDENTIAL COMMERCIAL INDUSTRIAL OTHER 330 GPD

If applicant other than actual property owner, attach Letter of Authorization from Property Owner.

Name Andrew Gomes Tel. 508-995-5967

Mailing Address PO Box 30360 Acushnet, MA

The Bonded Contractor/Drain Layer authorized to perform this work is:

Andrew Gomes PO Box 30360 Acushnet, MA 508-995-5967

Name Address Tel.

Type of Pipe Required: 1 1/2" PVC SDR

## PERMIT EXPIRES ONE YEAR AFTER DATE OF ISSUE

- Requires separate connections for sewage and storm drain where applicable. Storm water cannot be discharged to a sanitary sewer.
- All work must be inspected and approved by a D.P.I. inspector before backfilling.
- If this connection is to be part of a private service shared jointly with other building owners, attach copy of Recorded Joint Maintenance Agreement.
- Permits can be issued to Industrial and/or Commercial Applicants only upon receipt and approval by the Commissioner of Public Infrastructure of required plans and supplemental information.
- In addition, a City-issued Industrial User Discharge Permit and/or a Sewer Extension/Connection Permit issued by the Commonwealth of Massachusetts D.E.P. shall be required by the City for Industrial Discharge into the sewer system.

Industrial User Discharge Permit No. Date.

Comm. Mass. Sewer Conn./Ext. Permit No. Date.

A Filing and Inspection Fee of \$150, plus an Entrance Fee of \$108.13 where applicable, must accompany this application.

Bank# Acushnet Federal CU Check# 2762 Date 11/1/04 Receipt# 5063

Other requirements: Insp. Only Connect to stub at Prop. Line 1 1/2" Force

Main Service Must abandon Septic System 24 hrs. notice for all inspections

Connection made to Sewer Part of jointly-shared private line YES NO  
Storm Drain

Applicant agrees to abide by the above terms, as well as all pertinent ordinances of the City of New Bedford, and such other special rules as the Commissioner of Public Infrastructure and/or City Engineer may deem necessary

Dante M. Andrade City Engineer  
Signature of Property Owner or Representative

## INSPECTOR'S REPORT

INSPECTED BY:

DATE:

COMMENTS:

APPROVED

DISAPPROVED

SIGNATURE

SKETCH PLAN



Duarte M. Andrade,  
Acting City Engineer

# CITY OF NEW BEDFORD MASSACHUSETTS

Engineering Department, Rm. 303

133 William Street

New Bedford, Ma. 02740

Tel: 508-979-1527

Fax: 508-961-3043

To Whom It May Concern:

I Patricia Iryk 1039 Prairie Ave., being  
(Name) (Mailing Address)

Owner of property located at 1039 Prairie Ave.

Plot 134, Lot 371, hereby agree to allow Andrew Gomes  
(Name)

PO Box 30360, to act on my behalf including affixing my  
(Mailing Address)

signature in securing permit for:

☒ Sewer/Drain Service Permits  
☐ Water Service Permits  
☐ Driveway Installation Permits  
☐ Sidewalk Installation Permits

I further agree to conform to, and abide by, All City rules and ask regulations applicable to the permit (s) being applied for:

Name Patricia Iryk  
Signature

1039 Prairie Ave. New Bedford, Ma  
Address

11/1/04 508-995-9727  
Date Telephone number



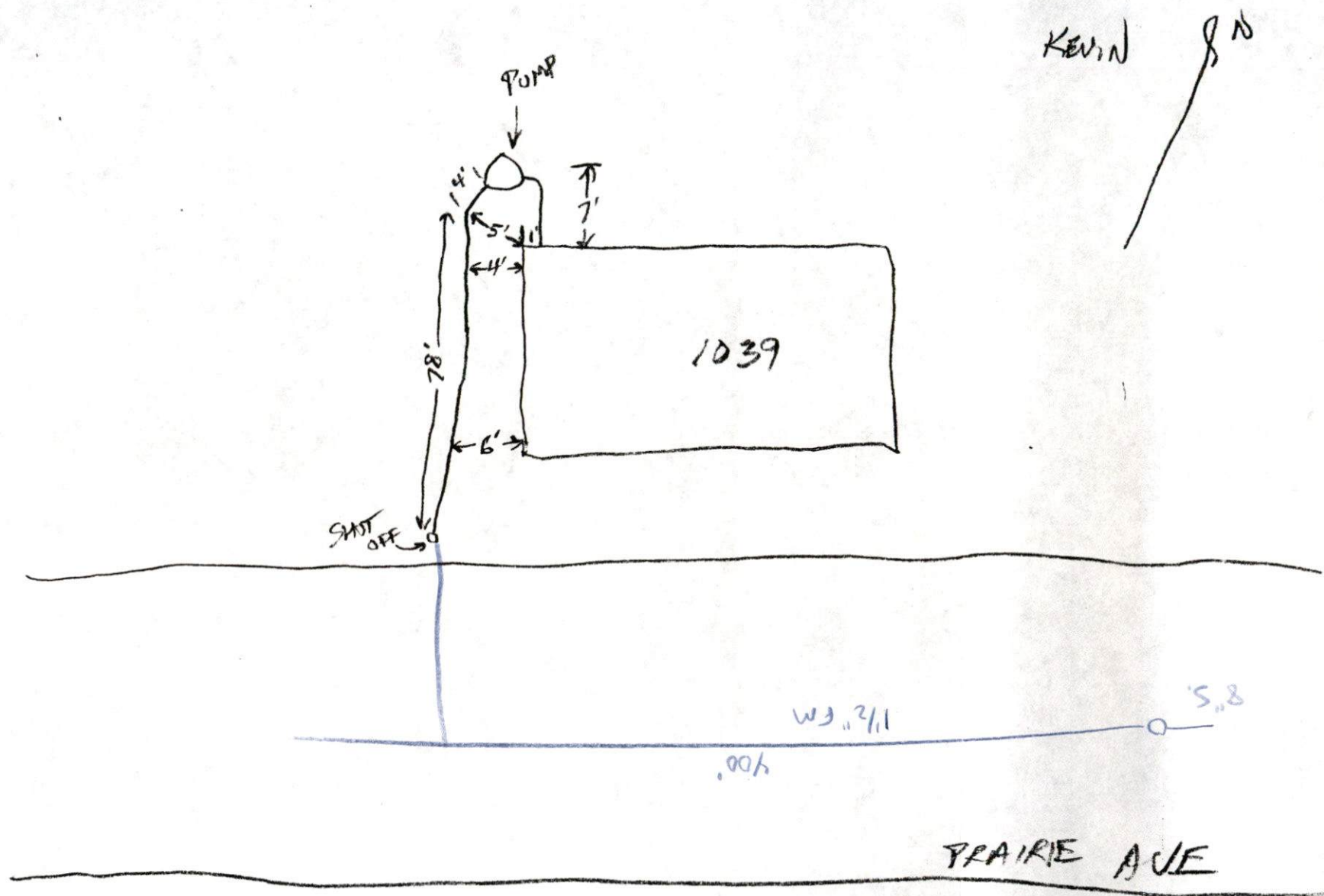

11/5/04 - A GOMES EQUIP - 1 1/2" FORCE MAIN