



PERMIT NO.

23620

CITY OF NEW BEDFORD  
SEWER AND/OR STORM DRAIN PERMITDATE 11/1/2004  
EXP. 11/1/2005

This certifies that permission is granted to

Walden Land Co. 15 Hamilton St. New Bedford, MA 508-993-1776  
Property Owner Address Tel.

To connect a sewer and/or storm drain located at Nellie Rd. #103

Assessor's Plot 121 Lot 139, to the sewer and/or storm drain in Nellie Rd. Street

To be laid in accordance with the conditions in this application and the City of New Bedford ordinances.

TYPE OF USE: RESIDENTIAL COMMERCIAL INDUSTRIAL OTHER 330 GPD

If applicant other than actual property owner, attach Letter of Authorization from Property Owner.

Name Richard Bailey Tel. 508-990-8726

Mailing Address 568 Lantern Lane

The Bonded Contractor/Drain Layer authorized to perform this work is:

Reis Asphalt 508-996-0735

Name Address Tel.

Type of Pipe Required: PVC SDR-35

## PERMIT EXPIRES ONE YEAR AFTER DATE OF ISSUE

- Requires separate connections for sewage and storm drain where applicable. Storm water cannot be discharged to a sanitary sewer.
- All work must be inspected and approved by a D.P.I. inspector before backfilling.
- If this connection is to be part of a private service shared jointly with other building owners, attach copy of Recorded Joint Maintenance Agreement.
- Permits can be issued to Industrial and/or Commercial Applicants only upon receipt and approval by the Commissioner of Public Infrastructure of required plans and supplemental information.
- In addition, a City-issued Industrial User Discharge Permit and/or a Sewer Extension/Connection Permit issued by the Commonwealth of Massachusetts D.E.P. shall be required by the City for Industrial Discharge into the sewer system.

Industrial User Discharge Permit No. Date

Comm. Mass. Sewer Conn./Ext. Permit No. Date

A Filing and Inspection Fee of \$150.00 plus an Entrance Fee of \$ where applicable, must accompany this application.

Bank# First Fed Check# 2268 Date 11/1/04 Receipt# 5057

Other requirements: Insp. Only - Connect to 8" Sewer + 24" Storm Drain  
24 hrs notice for all inspections.Connection made to Sewer Part of jointly-shared private line YES NO  
Storm Drain

Applicant agrees to abide by the above terms, as well as all pertinent ordinances of the City of New Bedford, and such other special rules as the Commissioner of Public Infrastructure and/or City Engineer may deem necessary

Dante M. Andrade (MS)  
City Engineer

Signature of Property Owner or Representative

## INSPECTOR'S REPORT

INSPECTED BY: Ken 50  
DATE: 4-29-05  
COMMENTS:

APPROVED

DISAP

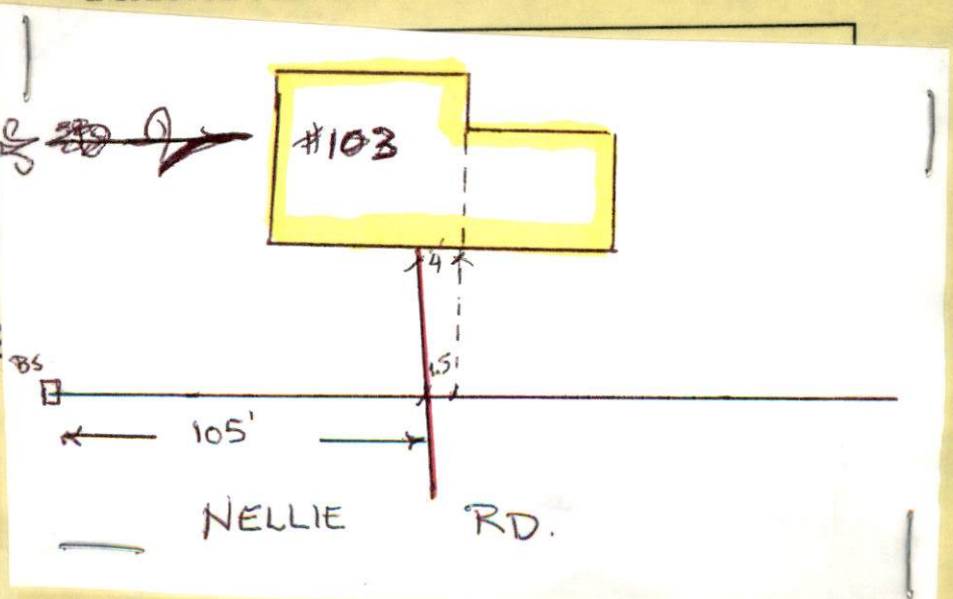
Ken 50  
SIGNATURE





PERMIT NO.

23620

CITY OF NEW BEDFORD  
SEWER AND/OR STORM DRAIN PERMIT

DATE 11/1/2004  
EXP. 11/1/2005

This certifies that permission is granted to

Walden Land Co. 15 Hamilton St. New Bedford, MA 508-993-1776  
Property Owner Address Tel.

To connect a sewer and/or storm drain located at Nellie Rd. #103

Assessor's Plot 121 Lot 139, to the sewer and/or storm drain in Nellie Rd. Street

To be laid in accordance with the conditions in this application and the City of New Bedford ordinances.

TYPE OF USE: RESIDENTIAL COMMERCIAL INDUSTRIAL OTHER 330 GPD

If applicant other than actual property owner, attach Letter of Authorization from Property Owner.

Name Richard Bailey Tel. 508-990-8726

Mailing Address 568 Lantern Lane

The Bonded Contractor/Drain Layer authorized to perform this work is:

Reis Asphalt 508-996-0735

Name Address Tel.

Type of Pipe Required: PVC SDR-35

PERMIT EXPIRES ONE YEAR AFTER DATE OF ISSUE

- Requires separate connections for sewage and storm drain where applicable. Storm water cannot be discharged to a sanitary sewer.
  - All work must be inspected and approved by a D.P.I. inspector before backfilling.
  - If this connection is to be part of a private service shared jointly with other building owners, attach copy of Recorded Joint Maintenance Agreement.
  - Permits can be issued to Industrial and/or Commercial Applicants only upon receipt and approval by the Commissioner of Public Infrastructure of required plans and supplemental information.
  - In addition, a City-issued Industrial User Discharge Permit and/or a Sewer Extension/Connection Permit issued by the Commonwealth of Massachusetts D.E.P. shall be required by the City for Industrial Discharge into the sewer system.
- Industrial User Discharge Permit No. Date.

Comm. Mass. Sewer Conn./Ext. Permit No. Date.

A Filing and Inspection Fee of \$150.00 plus an Entrance Fee of \$ where applicable, must accompany this application.

Bank# First Fed Check# 2268 Date 11/1/04 Receipt# 5057

Other requirements: Insp. Only - Connect to 8" Sewer + 24" Storm Drain

24 hrs. notice for all inspections.

Connection made to Sewer Part of jointly-shared private line YES NO  
Storm Drain

Applicant agrees to abide by the above terms, as well as all pertinent ordinances of the City of New Bedford, and such other special rules as the Commissioner of Public Infrastructure and/or City Engineer may deem necessary.

Duarte M. Andrade (MS)  
City Engineer

Signature of Property Owner or Representative

INSPECTOR'S REPORT

INSPECTED BY: \_\_\_\_\_  
DATE: \_\_\_\_\_  
COMMENTS: \_\_\_\_\_

APPROVED DISAPPROVED

SIGNATURE

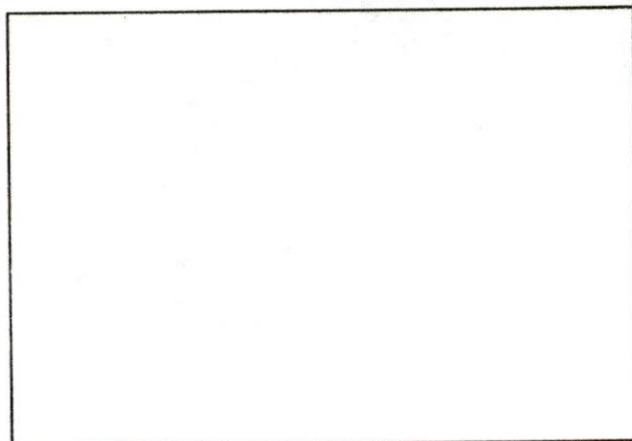

SKETCH PLAN



# CITY OF NEW BEDFORD MASSACHUSETTS

Engineering Department, Rm. 303

133 William Street

New Bedford, Ma. 02740

Tel: 508-979-1527

Fax: 508-961-3043

Duarte M. Andrade,  
Acting City Engineer

## To Whom It May Concern:

I MARTIN LIPMAN 15 HAMILTON ST NEW BEDFORD, being  
(Name) (Mailing Address)

Owner of property located at NETTING RD  
ZUCKERMAN FARMS

Plot 121, Lots in Zucker man Farm, hereby agree to allow RICHARD BAILEY  
(Name)

MARTIN LIPMAN to act on my behalf including affixing my  
(Mailing Address)

## signature in securing permit for:

☒ Sewer/Drain Service Permits  
☐ Water Service Permits  
☒ Driveway Installation Permits  
☒ Sidewalk Installation Permits

I further agree to conform to, and abide by, All City rules and ask regulations applicable to the permit (s) being applied for:

Name Martin Lipman  
Signature

15 HAMILTON ST NEW BEDFORD  
Address

10/21/04 508 993-1776  
Date Telephone number



PERMIT NO.

23620

CITY OF NEW BEDFORD  
SEWER AND/OR STORM DRAIN PERMIT

DATE 11/1/2004

Exp 11/1/2005

This certifies that permission is granted to

Walden Land Co. 15 Hamilton St. New Bedford, MA 508-993-1776  
Property Owner Address Tel.

To connect a sewer and/or storm drain located at Nellie Rd. #103

Assessor's Plot 121 Lot 139, to the sewer and/or storm drain in Nellie Rd. Street

To be laid in accordance with the conditions in this application and the City of New Bedford ordinances.

TYPE OF USE: RESIDENTIAL COMMERCIAL INDUSTRIAL OTHER 330 GPD

If applicant other than actual property owner, attach Letter of Authorization from Property Owner.

Name: Richard Bailey Tel. 508-990-8726

Mailing Address: 563 Landon Lane

The Bonded Contractor/Drain Layer authorized to perform this work is:

Res. Asphalt 508-996-0735

Name Address Tel.

Type of Pipe Required: PVC SDR-35

## PERMIT EXPIRES ONE YEAR AFTER DATE OF ISSUE

- Requires separate connections for sewage and storm drain where applicable. Storm water cannot be discharged to a sanitary sewer.
  - All work must be inspected and approved by a D.P.I. inspector before backfilling.
  - If this connection is to be part of a private service shared jointly with other building owners, attach copy of Recorded Joint Maintenance Agreement.
  - Permits can be issued to Industrial and/or Commercial Applicants only upon receipt and approval by the Commissioner of Public Infrastructure of required plans and supplemental information.
  - In addition, a City-issued Industrial User Discharge Permit and/or a Sewer Extension/Connection Permit issued by the Commonwealth of Massachusetts D.E.P. shall be required by the City for Industrial Discharge into the sewer system.
- Industrial User Discharge Permit No. Date.

Comm. Mass. Sewer Conn./Ext. Permit No. Date.

A Filing and Inspection Fee of \$150.00 plus an Entrance Fee of \$ where applicable, must accompany this application.

Bank# First Fed Check# 2268 Date 11/1/04 Receipt# 5057

Other requirements: Insp Only: Connect to 8" Sewer + 24" Storm Drain

24 hrs notice for all inspections.

Connection made to Sewer Part of jointly-shared private line YES NO  
Storm Drain

Applicant agrees to abide by the above terms, as well as all pertinent ordinances of the City of New Bedford, and such other special rules as the Commissioner of Public Infrastructure and/or City Engineer may deem necessary.

Dwight M. Archibald (MS)  
City Engineer

Signature of Property Owner or Representative

## INSPECTOR'S REPORT

INSPECTED BY: Kevin S. Cavel  
DATE: 4-29-05  
COMMENTS:

APPROVED

DISAPPROVED

Kevin S. Cavel  
SIGNATURE

8/17/05 Storm Drain Insp.

Com. 8/18/05 - anytime's O.K.

Victor Reis 508-726-9080

3 of 3

SKETCH PLAN



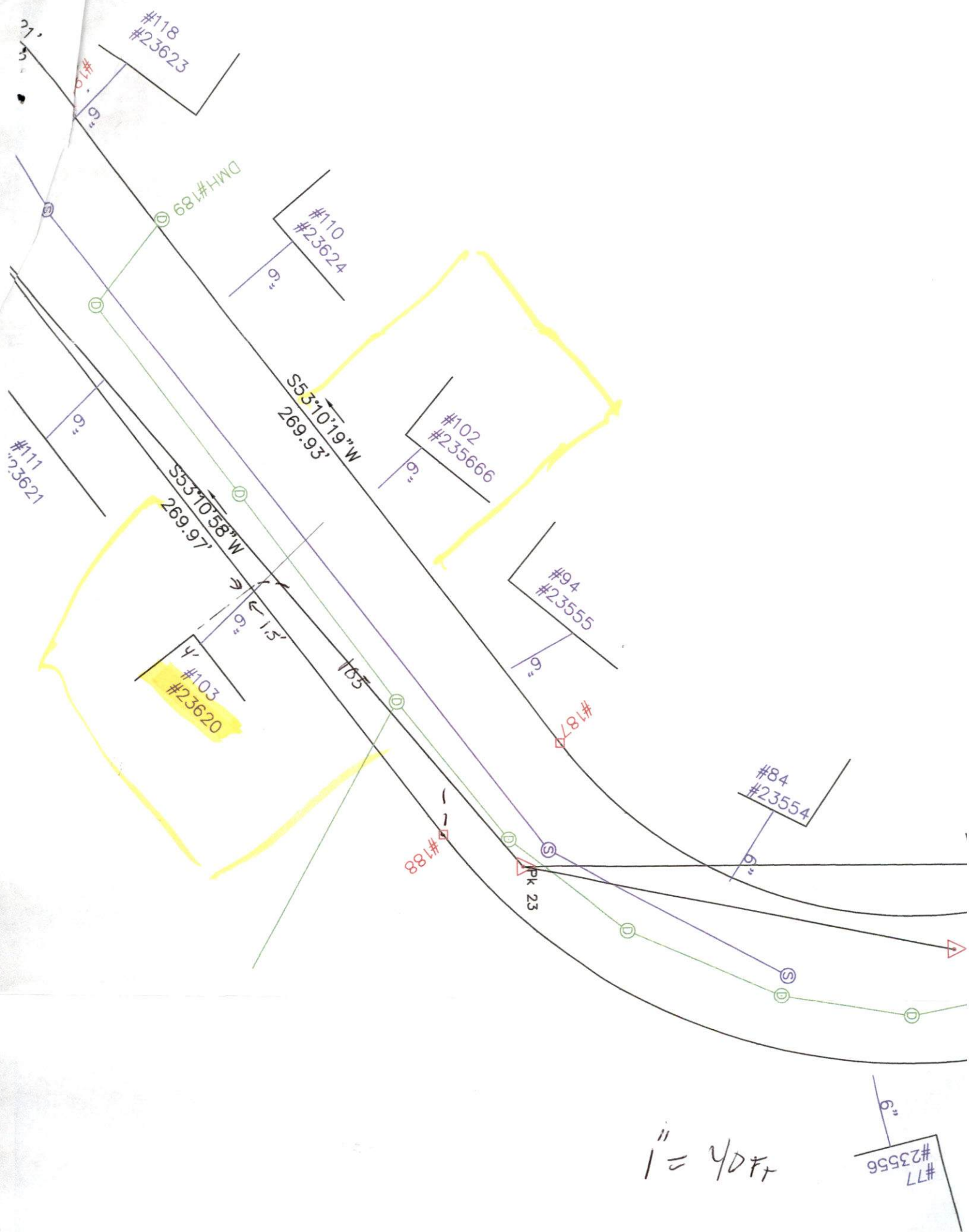

1" = 40 Ft

#77  
#23556